WILSON FORMS LABOR PROGRAM

(Continued from Page 1)

as on the people of the United States.

At Seattle yesterday representatives of the Washington State Federation of Labor laid before Wilson labor grievances of the Pacific Northwest and pictured to him existing labor unrest which, they said, would make difficult, if not impossible, the prevention of a nation-wide strike on October 8 in sympathy for Thomas J. Mooney, sentenced to life imprisonment for San Francisco bomb outrages in 1916.

Specifically, the delegation asked for an appointment to see the President to present the cases of "political prisoners," notably those of Hulet M. Wells, Sam Sadler and Morris and Joe Pass, the latter brothers, all serving terms of two years for seditious conspiracy.

For more than an hour the President discussed with the delegation the labor situation, and suggested to them that organized labor should bury its differences with capital and do its utmost to prevent strikes until after the labor conference which he has called to meet in Washington, October 6.

The President told the delegation he is giving the entire situation his careful attention and was hopeful of results from the conference.

DRINK POISONS SOLDIERS.

INDIANAPOLIS, Ind., Sept. 15.—One soldier, Oliver Eager, is dead, and five others are in the hospital at Fort Benjamin Harrison, as a result of drinking poison which they said they mistook for whisky. The men were prisoners.

The Apex Copper Tub Electric Washer costs less than other Washers made of galvanized iron. Investigate. L. H. BULLOCK CO. 1538 Broadway, Phone Oakland 6183.

BARTLETT SPRINGS

Roads fine after rain. Beautiful autumn weather. Reduced 15-day round trip tickets. Closed Oct. 1 to May 20.—Advertisement.

A Pair of Glasses For Nothing

would still be expensive if the test was a poor one.

Our test is the best, regardless of the price of the glasses.

J. DeGloria at Osgoods 12th & Washington

Expert EYE Testing

DOLLAR DAY

Conserve at

Reis Shoe Co.

500 PAIRS

of Satin Evening Slippers—most all colors and sizes.

Also cloth of gold and silver.

$1 a Pair

Reis Shoe Co

QUALITY SHOES

1205 WASHINGTON ST—12th

DOLLAR DAY DOLLAR DAY DOLLAR DAY

Do You Buy Glasses or Skill?

¶ Are your glasses just a matter of merchandise or do you select your optician with some regard for his ability and the degree of service he can offer you after your glasses are paid for?

¶ The purchase of glasses constitutes merely the beginninig of a long period of expert service with the Chinn-Beretta stores. No matter where you buy your glasses Chinn-Beretta skill is at your disposal.

CHINN-BERETTA

EYEGLASSES - SPECTACLES

SACRAMENTO FRESNO 476-13th St. OAKLAND VALLEJO STOCKTON

SAN FRANCISCO 190 Geary St.-164 Powell St.

ALIEN PRISONERS MAKE ESCAPE

BY ASSOCIATED PRESS.
LEASED WIRE TO TRIBUNE.

SALT LAKE CITY, Sept. 15.—Seventeen enemy alien prisoners escaped from the war prison barracks at Fort Douglas near here early today. Escape was made through a tunnel which it had evidently taken months to construct.

According to Colonel George L. Byram, commandant at the war prison, none of the escaped prisoners was of the dangerous type, nearly all having been interned because they were classed as "undesirable."

Reports from Ogden said several suspects had been rounded up by the police there, but none yet identified as escaped from the war prison.

The tunnel through which the men made their escape extended for eighty feet beyond the wire enclosure of the compound and was dug six feet below the surface. Its construction completely escaped detection, no trace having been found of the dirt removed.

OGDEN, Sept. 15.—After having escaped from prison barracks at Fort Douglas, near Salt Lake, four of seventeen alien prisoners were arrested here early this morning. The men whose names were Paul Seidler, Fred Cook, Harry Sulkes and Joe Kolonick, confessed having escaped from the prison and stated that they were en route for the Pacific coast.

UNION OF ITALY, FIUME DECLARED

(Continued from Page 1)

powers to meet the situation in Fiume incident to entry of the city by Captain Gabrielle D'Annunzio at the head of a large force of irregular troops, has arrived at Fiume, accompanied by General Aniossi, according to advices received here.

ROME, Sept. 15 (By The Associated Press).—Premier Nitti, in a statement in the Chamber of Deputies, regarding the Fiume raid, announced that the commander of the Sixth Army corps had been ordered to intercept and disarm Gabriele d'Annunzio's troops, but that these troops refused to obey the commander's orders.

The latest advices were to the effect that the situation arising from the coup was serious, and the premier declared he was determined to act in a manner to avoid grave conflicts. He deplored what had happened, because, for the first time, sedition, though for idealistic aims, had entered the Italian army. The Ep Oca announces that General Badoglio, deputy chief of staff, has gone to Fiume armed with full powers.

D'Annunzio, according to same reports, entered the city of Fiume at the head of from 8000 to 12,000 men.

PREMIER DENOUNCES D'ANNUNZIO AS LUNATIC.

Signor Nitti gave full details of the report of the military authorities at Fiume, showing that D'Annunzio's troops had overcome all resistance and entered the city and that the war minister's order to disarm and return them to the armistice line was not carried out because as General Robilant reported to the minister "the detail to carry out the order had failed him."

INHABITANTS OF FIUME JOIN D'ANNUNZIO.

ROME, Sept. 15.—(United Press)—Some of the inhabitants of Fiume have joined Gabrielle D'Annunzio's forces, according to dispatches received here today. It is also reported that Italian sailors left the ships on which they were stationed, swam ashore and offered their services to D'Annunzio.

Nation-Wide Steel Strike Not Called Off

BY INTERNATIONAL NEWS SERVICE
LEASED WIRE TO TRIBUNE

PITTSBURG, Pa. Sept. 15.—Denial of the report that the nation-wide strike of steel workers set for September 22 had been called off was made here today by William Z. Foster, secretary of the organizing committee of the American Federation of Labor.

"There is absolutely no truth in the report. No word has been received from President Gompers," said Foster.

The national committee which has the strike in charge will meet here Wednesday and perfect its plans for calling out the men.

Plot to Surrender Archangel is Found

BY INTERNATIONAL NEWS SERVICE
LEASED WIRE TO TRIBUNE

LONDON, Sept. 15.—A plot has been discovered for an uprising and the surrender of Archangel to the Russian Bolsheviks, saids a news agency dispatch from Stockholm today. Seven arrests have been made.

(Archangel was maintained by the allied troops in northern Russia as their chief base. An anti-Bolshevik government was created there with the support of the entente troops. Late advices, however, stated that the allies were being withdrawn from Archangel and that they would probably all be out by November.)

Congress Asked to Fight 'Flu' Menace

WASHINGTON, Sept. 15.—With some cases of influenza reported by the United States public health service, efforts will be made this week to spur Congress into taking steps to prevent a general recurrence of the disease.

Representative Fess, Ohio, who has introduced a bill providing for government investigations in the hope of finding a cure for the plague, is planning to point out to the House this week the great danger of congressional inactivity. His bill has been slumbering in a committee for several months.

DR. R. C. ANDERSON

Dentist. Our X-Ray will locate the cause of your rheumatism. 484 12th street, cor. Wash., Oakland.—Advertisement.

The Apex Copper Tub Electric Washer costs less than other Washers made of galvanized iron. Investigate L. H. BULLOCK CO. 1538 Broadway. Phone Oakland 6183.

LABOR VOTES ON TIE-UP PLAN

WASHINGTON, Sept. 15.—"Unless something very unusual develops, I will have nothing further to say about the situation in Boston," said Samuel Gompers, president of the American Federation of Labor, here today.

BOSTON, Sept. 15.—While unions throughout the city were voting today on the question of a general strike in sympathy with the striking policemen, prominent labor leaders held a conference with Police Commissioner Curtis, in which the situation was discussed.

The labor leaders present were: John F. McInnes, president of the Policemen's Union; Guy Oyster, personal representative of Samuel Gompers; M. J. Donnell, of the Central Labor Union; Frank H. McCarthy, of the A. F. of L., and Martin T. Boyce.

After being closeted with the commissioner for half an hour, the labor men declared they had no statement to make. Commissioner Curtis likewise declined to talk.

That Curtis reiterated to the labor men his refusal to reinstate any of the police who went on strike was assumed in view of the fact that Curtis announced that twenty candidates for places on the new police force were ready to be sworn in. The majority of the applicants are war veterans, it was stated.

This conference was believed to mark the end of negotiations between the authorities and the labor leaders, inasmuch as both Governor Coolidge and Mayor Curtis have stated that the strikers will not be reinstated and further discussion would be futile.

The unions now voting on a strike are doing so at the request of the Central Labor Council.

While there is much talk of a general strike, the serious possibilities of which are fully realized by the authorities, the belief was strong today that such action will not be taken.

WASHINGTON, Sept. 15.—President Gompers of the American Federation of Labor on his return here today absolutely refused to make any comment on the report that the strike of steel workers set for September 22 had been postponed.

There was no indication at federation headquarters that the steel strike had not been called off. Labor officials pointed out that the representatives of the 24 unions involved would meet at Pittsburg on Wednesday and that only by their action there could a cancellation of the strike call result.

LINCOLN STATUE IS DEDICATED

BY INTERNATIONAL NEWS SERVICE.
LEASED WIRE TO TRIBUNE.

MANCHESTER, England, Sept. 15.—Expressing confidence that the problem of the League of Nations will be settled by arbitration in the future and voicing the belief that Anglo-American understanding is growing, Judge Alton B. Parker of New York unveiled George Grey Barnard's statue of Abraham Lincoln here today.

The ceremonies, which were held in Platt Field park, were attended by a number of prominent Britons and Americans.

There was a procession to the park led by a squadron of mounted police and the American flag flew from many buildings.

Judge Parker acted in behalf of the Sulgrave Institute. He was accompanied from London by John W. Davis, the American ambassador.

Great Oil Fire is Burning Itself Out

BY ASSOCIATED PRESS
LEASED WIRE TO TRIBUNE

NEW YORK, Sept. 15.—The spectacular fire, which since Saturday afternoon has raged at the plant of the Stone & Fleming Company in Long Island City, with injury to more than fifty persons and property damage running into the millions, was gradually burning itself out today. Officials of the fire department, however, expect the blaze to continue for two or three days until the thousands of gallons of oil in the path of the flames have been consumed.

The Apex Copper Tub Electric Washer costs less than other Washers made of galvanized iron. Investigate L. H. BULLOCK CO. 1538 Broadway. Phone Oakland 6183.

Pierce-Arrow

A SOUND INVESTMENT: A sound and conservative investment may be judged by the factors of Safety, Earning Power and Marketability. SAFETY for an investment in Pierce-Arrow trucks is insured because no other truck made gives so much enduring value for every dollar paid.

PIERCE-ARROW PACIFIC SALES COMPANY, Inc.

MERTON K. BARBER, Manager.

Webster at 23d Street, Oakland, Cal.
Telephone Lakeside 375

KRYPTOKS

Are for people who require distance and reading in one pair. We grind them without cement, seams or bumps. See us about your eyes.

CHAS. H. WOOD OPTOMETRIST

CORRECTLY FITTED

414 FOURTEENTH STREET, OAKLAND, CAL.

SIGN THE WINKING EYE

A SENSATIONAL UNDERSELLING EVENT!

99c SALE

Never before Could Ninety-nine Cents buy SO MUCH

These Prices for Tuesday AND Wednesday

99¢

99c SALE

Every Department Represented in This Sale.

These Prices for Tuesday AND Wednesday

1812 San Pablo Ave. near 18th St.

OAKLAND VALLEJO VISALIA BAKERSFIELD FRESNO No. 1 SACRAMENTO

PACIFIC SALES CO.

CALIFORNIA'S FASTEST GROWING CONCERN

SAN FRANCISCO No. 1 STOCKTON SAN FRANCISCO No. 2

1812 San Pablo Ave. near 18th St.

Look These Prices Over----Every One a MONEY SAVER!

Men's Coat Sweaters
Steel gray, all sizes
99c

MEN'S DERBY RIBBED Underwear
Shirts and drawers, all sizes
99c

CHILDREN'S Wool Sweaters
In large assortment of colors. This sale
99c

LADIES' Knit Bloomers
85c value. This sale, 2 for
99c

BIG LOT LADIES' FIBRE SILK HOSE
In assorted colors, all sizes, 50c values.
4 PAIRS FOR 99c

CHILDREN'S Black only, RIBBED HOSE
5 PAIRS FOR 99c

MEN'S STANDARD GRADE, HEAVY WOOL SOCKS
50c value. This sale,
3 PAIRS FOR 99c

CHILDREN'S HOUSE DRESSES
A big lot, values to $2.50, in an assortment of styles all sizes
99c

Men's $5.00 WOOL SHIRTS
Military and plain style collar, drab or khaki color. Price
$2.99

LADIES' EL REAL RIBBED VESTS
Short sleeves, medium weight, on sale
3 PAIRS FOR 99c

LADIES' FANCY SILK HOSE
With wide elastic knee in assorted colors.
2 PAIRS FOR 99c

LADIES' WOOL SERGE CAPES
$25.00 values, made in the latest styles, in brown, blue and tan colors. This sale
$9.99

LADIES' Night Gowns
Fancy embroidered yokes, flesh color
99c

Standard Ginghams
Fast colors, assorted patterns, 5 yards
99c

MEN'S 35c Dress Socks
In brown, black and gray. In this sale, 6 pair
99c

LADIES' House Dresses
Made of fancy percale, $2.50 values. This sale
$1.99

Ladies' Dress Skirts
Silk, wool serge and fancy mixtures. $7.50 values. Sale
$2.99

SEGO MILK 11C Can
9 Cans 99c

CRISCO..99c
3-LB. CAN

CRYSTAL WHITE SOAP 5½c
18 BARS 99c

JELLO 9c
11 FOR 99c

Blue Bird and Swift & Courtney MATCHES.... 5c
21 Packages 99c

TOMATO HOT SAUCE .. 4c
25 FOR 99c

DELTA SARDINES 7c
15 CANS 99c

ALBACORE TUNA ... 6c
18 CANS 99c

FURNITURE BARGAINS

WILLOW GRASS RUGS
Sizes 27 by 54, $1.50 value
99c

Galvanized Iron SLOP PAILS
$1.85 value
99c

FEATHER PILLOWS
Large size, $1.45 value, this sale—
99c

CLIPPER-EDGE HANDY COUCH
Fancy art ticking cover—
$13.99

3-Burner PENINSULAR GAS STOVES
$31.50 value—
$26.99

WOOL FIBER RUGS
Size 9x12, an assortment of patterns, $25.00 value—
$9.99

Special Values in USED BEDS and DRESSERS

ERIEZ CABINET Gas Range
$67.50 value; our price installed—
$54.49

3 Qt. Aluminum SAUCEPANS
$1.50 value
99c

Cocoa Door Mats
$1.65 value, medium size—
99c

PLAIN Glass Tumblers
While they last, per doz.
99c

VELVET
9 for 99c

OBAK CIGARETTES
13 for....... 99c

IMPERIAL CIGARETTES 11 pkgs. 99c

BULL DURHAM 13 FOR 99c

ROYAL NESTOR Cigarettes 11 FOR... 99c

UNION COMMANDER AND WHITE NAVY
LUNCH BOXES, 14 OZS......
2 FOR 99c

CHESTERFIELD LUCKY STRIKE AND CAMEL CIGARETTES
8 FOR.................. 99c

CIGARS
LA NATIVIDAD 13 for 99c
DON REMO 20 for 99c
"44" CIGARS 24 for 99c

OLD ENGLISH CURVE CUT 9 for 99c

WHEAT STRAW CIGARETTE PAPERS, 21 for 99c

CHILDREN'S SHOES
Black kid button with patent tip and bronze vici and cloth top to match, on sale—
99c

LADIES' 1-Strap House Slippers
With high or low heel, price
$1.69

Children's Canvas Shoes
$3.00 Values
99c

MEN'S GUN METAL Dress Shoes
In button or lace, durable oak tanned soles—
$3.99

Boys' Sturdy Gunmetal School Shoes
Button or Lace—
$1.69

CHILDREN'S $3.50 Scuffer Dress Shoes
Made of tan Chrome leather—
$1.99

WOMEN'S DRESS SHOES
With tan cloth uppers, high or low heel, $5.00 value—
$3.99

Newest Popular Sheet Music 10 Selections for $1

—Among the many popular numbers are Red Lantern, Down Rainbow Lane, Just For Me and Mary, Girl of Mine, I Don't Want a Doctor, Eyes, Everybody Wants a Key to My Cellar, Bring Back, O What a Wonderful Summer, Jazzola, Bangalore, Little French Mother Good-bye, Wild Women, I'm Going to Marry the Girl From California, and others.

KAHN'S
Department Store.

DOLLARS GO FAR in our GROCERTERIA

SEEDED RAISINS (Sun Maid) 15 oz. pkg.	ASPARAGUS Del Monte 3 large Square Tins,	HYDRA-PURA, 5 lge. pkgs.	LOG CABIN SYRUP Large tin,	SLICED PINEAPPLE Del Monte, 3 large tins	FOLGER'S COFFEE (Comrade) 3-lb. tin,
$1.00	$1.00	$1.00	$1.00	$1.00	$1.00

ASSORTED CANDIES 2 lbs. for $1

—Choice assortment, including our popular buttercup mixture, wrapped chewing taffies, chocolate drops, chewing chocolates and peanut taffy. Special for Dollar Day only—2 lbs. for **$1.00**

Dress Goods

Supreme Dollar Values—

54 in. Novelty Suiting $1 yard

—Attractive novelty check suiting in various pleasing shaded effects. Extremely lowered in price at, a yard, $1.

Fancy Suitings 2 yards for $1

—Fancy checked and plaid suitings. Full yard wide and very serviceable. Special, 2 yards for $1.

A Dollar Does Full Duty Every Day at This Store of Dependable Merchandise, But----

Consider These Intensified Values For Tuesday Only---Dollar Day

36-inch Chiffon Taffeta Silks $1 yard

—A beautiful line of evening shades such as ivory, cream, pink, flesh, maise, light blue, sand, lilac, nile green, and also white. Extremely good value at $1.00 yard.

Lace Trimmed Bandeaux 3 for $1

—These are in flesh or white in sizes from 32 to 46. Excellent value at 3 for $1.

—Corset Section, 2d Floor

Black Taffeta Silk, $1 yard

—Thirty-two inch black taffeta silk—an excellent quality for attractive, yet inexpensive dresses. Underpriced for Dollar Day only.

Silk Mixed Poplin, $1 yard

—An excellent wearing material presented in a wide array of wanted shades. Full yard wide. Special, $1.00 yard.

All-Silk Imported Pongee, $1 yard

—All-silk pongee in the natural shade; a lustrous quality that will give excellent satisfaction and long service. Special for Dollar Day—$1.00 yard.

Men's and Woman's Sample Gloves, $1 Pr.

—High-grade, shapely gloves for street wear, driving or shopping. Men's and women's sizes Exceptional values at $1 pair.

Novelty Silk Gloves, $1 Pr.

—Women's novelty silk gloves in sizes 5½ to 8. Specially priced for Dollar Day at $1.00 pair.

Georgette Ruffling, $1 Yd.

—Beautiful Georgette ruffling in various pleasingly popular tints and colors. Widths of 3 to 5 inches. Special, $1.00 yard.

French Val Lace and Insertion, 12 Yds. for $1

—About 600 pieces of fine quality French Val. lace and insertion to match. Specially priced for this event. 12 yards to the piece, $1.

Oriental All-Over Laces, $1 yd.

—Yard wide Oriental allover laces in cream only; beautiful, dainty patterns that will appeal Special $1.00 yard.

Beaded Ornaments, 2 for $1

—Novelty ornaments beaded, spangled and embroidered in unique designs and effects. All wanted colors and shapes. Two for $1.00.

Dollar Day in the Art Needlework Section

sparkles with interesting values.

Women's Stamped Gowns $1

—Stamped semi-made nightgowns; all finished except the embroidery. Very special value at $1.00.

Scarfs and Pillow Covers, Both $1

—Novelty library scarfs and sofa pillow covers tinted on the best quality materials in pleasing, colorful new designs Just the articles to freshen up the appearance of the library or living room. Both for $1.00.

Centers or Table Covers, $1

—Attractive lace centers or table covers, 42 inches wide. Some are embroidered, others are plain, trimmed with pretty Egyptian lace. Special $1.00 each.

Cluney Lace Doilies, 6 for $1

—Genuine Cluny lace doilies of linen. Six-inch size. Very special value at 6 for $1.00.

Battenburg Lace Centers, 2 for $1

—Twenty-four-inch Battenburg lace centerpieces in pretty patterns Specially priced for Dollar Day at two for $1.00.

Dollar Day Specials in Infants' Wear

Infants' Sacques—Special $1.00

—Crocheted or knitted models trimmed in pink or blue. Also long and short models in cashmere embroidered in all white, or pink or blue. Extremely underpriced at $1.00.

Muslin Drawers, 6 pairs for $1.00

—Bloomer style drawers of serviceable muslin, trimmed with embroidery. Sizes 1 and 2 years only. Specially priced at six pairs for $1.00

Children's Rompers, 2 pairs $1.00

—Made of fine quality Amoskeag gingham in pleasing plain shades or checked patterns Toodle-Kid style. Sizes 2 to 6 years. Two pairs for $1.00.

Children's Flannel Skirts $1

—Serviceable flannel skirts with muslin waist; embroidered in dainty designs. Sizes 1 to 3 years. Special $1.00.

Odds and Ends of Children's Wear $1.00

—Children's checked coats, white pique coats, middy skirts, boys' wash suits, rompers, hats, pique bonnets, etc. Choice $1.00.

Lowered in Price As a Feature of Dollar Day

Women's Ready-to-Wear Apparel

Attractive Voile Dresses $1.00

—These are crispy new dresses of striped and figured voile with light backgrounds and dainty trimmings. Some are slightly damaged but not enough to be noticeable. Sizes 36 to 42. Exceptional value at $1.00

Slip-on Sweaters $1

—Women's slip-on sweaters in rose, turquoise, green, buff, etc. Either in the sleeveless style or with sleeves Specially priced at $1.00.

Middy Blouses $1

—Women's attractive middy blouses of serviceable white galatea. Very good quality. Specially priced for Dollar Day.

Lingerie Waists Are Lowered to $1

—Pretty lingerie waists in all-white or pleasing colored striped models. Various attractive styles for every day wear. Sizes 36 to 46. Specially priced at $1.00.

Gingham and Percale Dresses $1

—House dresses of gingham or percale in belted styles trimmed with plain chambray and embroidery edging. Very good value at $1.00.

Cotton Petticoats $1

—Heatherbloom type petticoats in pretty all-over, dresden and flowered effects Attractive, inexpensive garments for every day wear. Special $1.00.

Bloomers and Shirts $1

—Women's khaki bloomers and outing shirts for vacation or hiking. Greatly lowered in price for Dollar Day.

Black Cotton Bathing Suits $1

Galatea Smocks--- Special $1

—Women's galatea smocks, also a few of serviceable Ramie linene. They are neatly trimmed in various colors. All sizes are represented in the lot at $1.00.

Children's Fancy Top Socks 3 pairs for $1

—About 1500 pairs of these new arrivals in children's half hose that have not been shown before

—Light and dark grounds with attractive cuff top of neat striped and colored designs Although samples the range of sizes is most complete. Very special value at 3 pairs for $1.

Munsing Union Suits 2 for $1

—Children's and young misses' sizes in union suits of fine quality bleached cotton. In the low neck style without sleeves, loose shell trimmed or tight knee. Also some with short sleeves. Special, two suits for $1.00.

Women's Silk Boot Hose 3 pairs for $1

—Attractive silk boot stockings finished with deep garter top of fine grade cotton, and properly reinforced at the heel and toe. All sizes for women. Special, 3 pairs for $1.00.

Women's Union Suits 2 Suits for $1

—Summer weight cotton union suits in the sleeveless style with loose or tight knee length. Sizes 36 and 38. Two suits for $1.00.

Women's Sleeveless Vests 5 for $1

—Swiss ribbed, soft finished cotton garments, cut V neck style Sizes 36 and 38. Specially priced for Dollar Day at five for $1.00.

Women's Black Cotton Hose 5 pairs for $1

—Broken lines of higher priced merchandise in sizes 8½ and 9 only. An exceptional value for those who can wear one of these sizes. This low price suggests buying by the box—special, 5 pairs for $1.00.

Dollars Could Not Go Farther in

Wash Goods, Domestics and Draperies

36 inch Burlap 4 yards for $1

—Durable, well woven burlap in tan, brown, or green for wall coverings, upholstering, etc. Special, 4 yards for $1.

Romper Cloth, 3 yards for $1

—The popular medium weight wash material in the 32-inch width. An almost endless array of pleasing light and dark patterns in checks and stripe effects are here for your selection Tuesday only at 3 yards for $1.

Cotton Challis, 5 yds. for $1

—Full yard wide, serviceable cotton challis in a wide range of pleasing patterns for comforter coverings, drapes, etc. Special, 5 yds. for $1.00.

Tennis Flannel, 5 yds. for $1

—Good quality striped tennis flannel—the fleecy, long wearing kind for nightgowns, pajamas, etc. Special, 5 yds. for $1.00.

White Tennis Flannel 4 yards for $1

—Plain white tennis flannel with a good heavy fleecy finish that will give satisfactory wear. Special, 4 yds. for $1.00.

32 inch Chambray 3 yards for $1

—Serviceable chambray in plain solid shades for women's and children's wearables. Special, 3 yds. for $1.00.

Galatea Suitings, 5 yds. for $1

—Medium weight galatea suitings in a broken assortment of stripes, and figure effects for serviceable wash wearables. Special, 5 yds. for $1.00.

Wool Finish Suitings 5 yards for $1

—The popular wool-finish cotton suiting in different colored grounds with small stripe effects Special, 5 yds. for $1.00.

Shepherd Checks 4 yards for $1

—Ever popular are these black and white checked materials Specially priced for Dollar Day—4 yds. for $1.00.

Wash Foulards, 5 yds. for $1

—Washable foulards in medium and dark effects with fancy figures and flowered patterns. Special, 5 yds. for $1.00.

White Longcloth, 5 yds. for $1

—Soft finish, snow white longcloth Full yard wide. Where will you find better value? Special, 5 yds. for $1.00.

Blue Bell Cheviot 4 yards for $1

—Plain Blue Bell cheviot—the medium weight cotton fabric for serviceable work shirts for men or children's wearables. Special, 4 yds. for $1.00.

Odd Curtain Samples, 2 for $1

—An assortment of odd curtains (samples) in different qualities and patterns for small windows or door panels. Length 2½ yards. All grouped at one price—2 for $1.00.

Curtain Nets, 5 for $1

—Sample curtain nets from 1 to 1¼ yards long in various qualities for small windows and panels. Special, 5 for $1.00.

Cambric Muslin, 4 yds. for $1

—Fine quality, soft finished, full bleached cambric muslin. Specially priced at 4 yds. for $1.00.

36 in. Muslin, 4 yards for $1

—Bleached muslin—soft, yet firm and serviceable. Special, 4 yds. for $1.00.

Turkish Towels, 5 for $1

—Full bleached Turkish bath towels with the soft, absorbent finish. Hemmed. Special, five for $1.00.

Pillow Cases, 4 for $1

—Ready-made, full bleached pillow cases in the 45x36-inch size. Neatly finished. Special, 4 for $1.00.

Huck Towels, 7 for $1

—Full bleached, soft finish huck towels with red border. Specially priced at 7 for $1.00.

Bed Pillows---Special $1

—Sanitary and odorless feather filled bed pillows covered with the best grade of serviceable ticking. Specially priced for Dollar Day at $1.00.

Tapestry Squares, 2 for $1

—Sample tapestry and velour squares in pretty patterns for chair coverings and cushion tops. Various qualities grouped at one price—2 for $1.00.

Handkerchiefs

—Women's Novelty Handkerchiefs; embroidered in neat fancy designs . . . . . 5 for $1

Men's Fine Cambric Handkerchiefs, regular size, special . . . . . 8 for $1

Children's Nazareth Waists 4 for $1

—Manufacturers' seconds of the best quality waists made by this mill. All sizes for children from 2 to 12 years. Limit of four waists to a purchaser. Extreme value at four for $1.

Women's Nainsook Gowns $1.00

—Neat tailored models with dainty embroidery edging. Extremely good value at $1.00.

Women's Muslin Skirts $1

—Serviceable muslin underskirts trimmed with embroidery flounce. Specially priced at $1.00.

Dainty Camisoles $1

—Pretty camisoles of good quality nainsook, crepe de chine or satin. They are effectively trimmed with dainty lace insertion and ribbons. Very good value at $1.00.

Envelope Chemise $1

—Women's envelope chemise trimmed with lace or embroidery. Extremely interesting value, at $1.00.

Lingerie Corset Covers 2 for $1

—Neatly finished corset covers trimmed with dainty lace or insertion and embroidery heading. All sizes for women. Special, 2 for $1.00.

Dollar Day Drug Specials

—Dr. Brady's Vegetable Soap, 16 cakes for $1

—Sea Salt in 10-lb. sacks, 3 sacks for $1

—Mavis Talc, regular 25c size, 5 cans for $1

—Djer Kiss Talc, 4 cans for $1

—Swift's Hand-made Soap, 22 cakes for $1

—Tally-Ho Toilet Paper, 16 rolls for $1

Note: This is an excellent soft crepe tissue that will not stop up the drain pipes—especially adapted for home or hotel use.

—Large bottle Olive Oil, pure California quality, special $1

—Drug Section, Main Floor

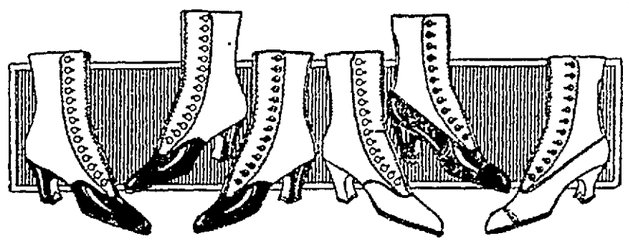

Dollarish Footwear Values

Exceptional Bargains for Small Feet

—Odds and ends of broken and discontinued lines of high grade pumps, oxfords and shoes taken from our own higher priced stock. Many well-known advertised brands are represented. An almost endless assortment of styles and toe shapes to choose from. Sizes 1 to 4 only. Specially priced for Dollar Day at $1.00 pair.

For Children

—MARY JANE PUMPS $1.00—Infants' and children's sizes. Made of bright patent colt or soft black kid, with hand-turned soles and tailored bows. Foot-form toe shapes. Sizes 3 to 8. Special, $1.00 pair.

For Growing Girls

—TWO-STRAP SANDALS—White Sea Island sandals of good quality duck. Made with serviceable long wearing soles, low heels and trimmed with white silk tailored bows. Sizes 2½ to 4½ only.

SPECIAL $1

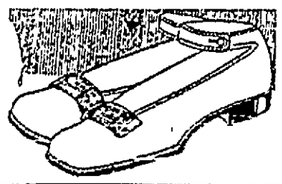

Mysteriously Entertaining OUIJA BOARDS Special $1

—DERE MABLE and THAT'S ME ALL OVER MABLE—the books that make you happy, by Lieutenant Edward Speeter.

—These inimitable letters from Bill to Mable and from Mable to Bill are filled with rollicking humor. Special, TWO for $1

Men's Socks, 5 Pairs for $1

—These are light or heavy weight hose with double heel, toe and sole. Choice of various serviceable shades, in all sizes for men. "Seconds" Specially priced for Dollar Day at 5 pairs for $1.00.

Union Suits $1

—Men's union suits in ecru, made half sleeve and ankle length style All sizes from 34 to 46. Special, $1.00 suit.

Wool Undershirts $1.00

—Men's medium weight woolen undershirts in sizes 38 to 48. Specially priced at $1.00.

Porosknit Underwear $1

—Men's Porosknit shirts and drawers or union suits in a broken range of sizes Some have long or half sleeves and are ankle or knee length Special, $1.00 suit

Dress Shirts $1

—Men's shirts in pleasing patterns. An odd lot to close out in one day. Some have starch cuffs while others have soft cuffs. Special $1.00.

Muslin Nightshirts $1

—Made in the V neck style with fancy braid trimming. All sizes for men. Dollar Day special.

Youth's Munsingwear $1

—Union suits for younger young men in white or ecru. Made with long or half sleeves. Specially priced at $1.00 suit.

—Emphasizing the power of the dollar in our well-appointed

Jewelry Section

—Sterling and Pearl Handled Table Accessories, special $1

—Beautiful Handbags and Purses, each $1

—Metal Bag Frames, special $1

—Sterling and Platinoid Bar Pins, very attractive, each $1

Large Size Alluminum Sauce Pans

$1

—Pure aluminum four-quart saucepans. Limit of two to a purchaser. Specially priced at $1.

—Household Section

MARYMONT AND UPRIGHT

We Give "S.H." Green Stamps

Oakland's Big Thrift Store

PERFECT PROCESS GUARANTEED HOSIERY

WE SELL McCALL PATTERNS 10-15-20-25 cents

13th and Washington, Oakland

Tomorrow---Tuesday---

Oakland Celebrates the 4th of Its Great Annual Bargain Events

DOLLAR DAY

Only Pace-Setters Will Get By Tomorrow!

So We Have Made Really Sensational Cuts in Articles You Will Know the Worth of the Moment You See Them!

Special!

House Aprons

—Allover, plaids, stripes, figures and solid colors. Button back, side, front. Shoulder buttons. Elastic at waist. Cut full.

$1.00

Envelope Chemise— Corset cover and skirt—drawer combination. Deep lace and emb yokes. Ribbon drawn Straps *$1*

Muslin Drawers— Good quality. Cluster tucking Emb. ruffles, circular and straight *2 for $1*

Camisoles and Corset Covers— Lingerie styles emb., and lace trim. Tub silks lace trimmed, ribbon drawn. Embroidered. White and flesh. All sizes *$1*

Bathing Suits— For women and children. Jersey styles. Colored contrasting trims. Assorted colors. Children's suits in one piece *$1*

Women's Gowns— Lace-trimmed yokes and embroidery trims. Short sleeve and shoulder fastening styles *$1*

Handkerchiefs— For ladies. Plain white with emb corners and novelty stripes. *8 for $1*

Hemstitched Kerchiefs— Plain, white and fancy emb corner *12 for $1*

Crepe Collars— Ladies' Georgette. Some are lace trimmed. Others embroidered. Each *$1*

Crepe Pleating— Georgette. Up to 3-inch width. White, flesh and color combinations ..... *$1 yd.*

Corsets— Coutile. Medium low bust. Medium long hip. Well boned. Broken sizes 19 to 30. Some elastic tops. Lace front *$1*

Belted and Bib Aprons— Gingham, percales, stripes, checks, figures. Pockets ..... *2 for $1*

Women's and Misses' Crepe or Satin

Bloomers

—Elastic shirred and hemstitched at knee—elastic at waist. Some ribbon trimmed. White, flesh, pink and black.

$1.00

Domestic Sale

Bath Towels— Bleached, 17x34 inches. Tomorrow *5 for $1*

Sheet Blankets— 40x68 inches. Each *$1*

Feather Pillows— Art ticking—good feathers Each *$1*

Satin Damask— Heavy, 64-inch Bleached Yard *$1*

Pillow Cases— 42x36 and 45x36 Fine grade ..... *5 for $1*

Toweling— 17-inch blue border crash ..... *6 yds. $1*

Heavy Turkish— Bath towels. Big and absorbent *3 for $1*

Cambric Muslin— Bleached, 36-inch, soft finish ..... *4 yds. $1*

Utica Pillow Cases— 42x36 Utica cases tomorrow ..... *2 for $1*

Muslin Petticoats— Sturdy muslin with emb. flounces. Extra underlay. Some lace trimmed pink batiste *$1*

Brassiers and Bandeaus— Hook front and back. Lace, embroidery and ribbon trimmed. Sizes 34 to 46 ..... *$1*

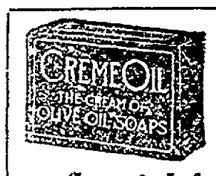

Special for Tomorrow

16 Bars **$1**

Sale of Wash Goods

Ginghams— Stripes, plaids. Good assortment *5 yds. $1*

Lingerie Batiste— Yard wide; white; very fine ..... *5 yds. $1*

Plaid Suitings— Wool finished. Good assortment *2 yds. $1*

New Percales— Light and dark colorings ..... *2 yds. $1*

Fancy Foulards— In all colors and patterns ..... *5 yds. $1*

Apron Checks— 27-in.; fast colors; several patterns ..... *5 yds. $1*

Boys' Special Tomorrow

Blouses

—These blouses are made of fine quality madras and chambray, in a complete range of sizes, from 6 to 14 years.

2 for **$1**

Drapery Specials

Rugs— Rag and fibre 27x54-inch *$1*

Scrims— Yard wide bird scrims at ..... *5 yds. $1*

Colored Scrims Fancy. 40 inches wide ..... *6 yds. $1*

Corded Scrim— Ecru striped yard wide, fine quality *4 yds. $1*

Challies— 76-inch comforter challie. Many patterns ..... *6 yds. $1*

Voile and White Waists

—Voile, in white and colors. Checks, stripes, plaids. Various collar styles. Some emb. All sizes to 44.

$1.00

Here's a Real Wonder for Dollar Day

Silk Lace Hose

WONDERFUL SILK LACE HOSE FOR WOMEN. IN BLACK AND COLORS. ALSO SILK NOVELTY STRIPE HOSE. A REAL BARGAIN TOMORROW AT—

$1.00 a pair

Lace Dresser Scarfs

Lace trimmed. Are of a good quality and well made. 18x50 inch size—

2 for $1

Crochet Cotton $1.00 Box

Silks and silkine crochet cotton in a full range in white and colors

Pretty Service Trays $1

Mahogany finish frame with glass top over fancy painted designs. Size is 11x17 inches.

Women's Silk Hose

2 Pair for $1.00

In black and colors. These are pure silk hose, but known as "seconds"; very slightly imperfect.

Women's Cotton Hose

A fine range in black and colors. An extra quality tomorrow at ..... *5 pair $1*

Women's Cotton Lisle Hose

In black and colors. A super-grade of cotton lisle for dollar day *3 pair $1*

Dollar Day in the Cloak and Suit Section

One Dollar Given

$1 off any $10 purchase—$2 on $20, and so on. This covers any garment you may select, without reservation.

No Department, No Section of the Store Has Been Overlooked. All Floors, All Lines, Had to Come in, and We Are Thus Able to Offer You a Real Dollar Day With a Real Showing of Genuine Bargains That Will Fit This Economy Day

Silks?

Look at These---All for Dollar Day

Yard wide silk poplin—
Yard wide Cordovan—
Yard wide wash silks—
Yard wide Chiffon taffeta—
Yard wide fancy satins—
Yard wide fancy taffeta—
Yard wide all silk crepe de Chine—
34-in. printed silk crepes—
27-in. dress satins—
Yard wide French twill serge—
Yard wide Venetian satins—

All These to Sell at

$1.00 yard

Another Golden Opportunity for Tomorrow—

Ivory Special

INCLUDING SHOE HORN, BUTTON HOOK, CUTICLE KNIFE, NAIL FILE, TOOTH BRUSH, ETC. ALL FINE GRADE WHITE IVORY—

Any 5 pieces $1

Children's School Stockings

A first-class grade of black stockings for knock-about and school wear to sell tomorrow at ..... *5 for $1*

Children's Better Grade Hose

In black, white and Cordovan. Sizes up to 10½. Finest quality. Dollar day at ..... *3 pair $1*

Children's Vests and Pants

Fleeced and warm. In all sizes. The most sensible school and street underclothing ..... *2 for $1*

Women's Vests

2 for $1

Ribbed, low neck, sleeveless or wing sleeves. All sizes. Pink and white. While they last, at this price.

Women's Union Suits

Ribbed. Low neck, sleeveless. Tight or open knee. Some lace trimmed. Sizes 5 and 6 only ..... *2 for $1*

Women's Fleeced Union Suits

Dutch neck, elbow sleeves, ankle length, or high neck, long sleeve, ankle length. Sizes 36, 38, 40, 42 Seconds. Each *$1*

Infant's Vests

Ribbed winter weight. Sizes 1 to 6 *$3 for $1*

From the Big Millinery Section

Snappy Tams at $1.00

A new line of nifty velour tams in the very best and latest ideas. Perfect models you'll be proud to possess, and very pretty.

For Men!

SOCKS—In black, white, navy, tan and gray. Buckskin sox. All sizes. Tomorrow, at ..... *6 pr. $1*

ONYX SILK HOSE—Black, white and colors. All sizes. Pair *$1.00*

TIES—Knitted. Large assortment of colors. At ..... *2 for $1*

SILK TIES—With flowing ends. Four-in-hands. For dollar day ..... *2 for $1*

UNDERWEAR—Wool finished Roxford knitted shirts and drawers. All sizes. Each *$1*

WORK SHIRTS—Blue cheviots. All sizes. Extra large cut. Each *$1*

GOLF SHIRTS—Fancy stripes in Madras and piques. Soft cuffs. Only 110 shirts in this lot. Each *$1*

21 Handy Articles in

Notions

3 papers safety pins
2 papers (400 count) pins
2 cabinets (assorted) hair pins
1 box invisible hair pins
2 cards Supreme snap fasteners
2 cards Lingerie braid
1 paper assorted needles
3 spools Coats' cotton
3 spools darning cotton
1 spool (100 yards) sewing silk
1 tape measure, 5 feet long

All for

$1.00

Wool Mixed Serges

32 and 36 inch fine wool mixed serges, tomorrow ..... *2 yds. $1*

Silk Mixed Shirtings

New shirtings in a fine wide range of patterns ..... *2 yds. $1*

Fur Trimmings

Black and brown Coney trimmings, 2 inches wide. For dollar day ..... *$1 yd.*

Hair Bow Ribbons

In Dresdens, plaids, stripes and colored Moires. Handsome and new ..... *3 yds. $1*

Men's Blue Bib Overalls $1.00

Union made. These are in sizes 30 to 36 only. A ringer at this price! A well-made, serviceable Overall in standard style.

Boy's Blue Bib Overall $1.00

Extra heavy blue bibs for boys in all sizes from 6 to 15 years. A wear-resister for all uses.

Men's Handkerchiefs 6 for $1.00

Full size linen cambric. A man's kerchief in serviceable weight and properly made.

Men's Silk Fibre Sox 2 pr. $1.00

These silk fibre socks come in gray, black, white, brown, navy and tan. Lustrous and dressy. All sizes at this price.

Men's Gray Wool Sox 4 pr. $1

An extra weight wool hose for men in a serviceable gray.

Novelty and Pearl Beads

Solid gold catch. Novelty and fitted pearls. For dollar day, strand *$1*

Velvet Bags Leather Bags and Purses

Some of them fitted with coin purses and mirrors. Finely finished—good materials.

$1.00 each

Special Dollar Day Offers For the Children

RAIN CAPES—Lined hoods. Sizes 6 to 14 years. Very exceptional at *$1*

SWEATERS—Little girls'. Mercerized. Some wools. Odds and ends at *$1*

FLANNELETTE GOWNS—Well made. Good quality. Pink and blue; all white. Collars and V necks. 4 to 14 years *$1*

SILK BONNETS—Corded silk. Braid trim. Ribbon bows. Lace and corded edging. Silk ribbon ties ..... *2 for $1*

DRESSES—Colored wash dresses. Stripes, plaids, chambrays. Some white also. Broken lots in styles, but all sizes 2 to 14 ..... *$1*

NURSERY PADS—For chair and carriage. Square or round. Well bound and taped ..... *6 for $1*

WASH DRESSES—In solid colors with check trims. Yoke style. 2 to 6 years ..... *2 for $1*

TOQUES—Colored and white. Highly mercerized ..... *$2 for $1*

ROMPERS AND CREEPERS—Square necks. Solid colors and checks. Fancy trim. Some peg side and button around the belt. Sizes 1 to 5 ..... *$1*

WOOLEN SCARFS—Solid colors. Stripe trimmed. A few at *$1*

CHAMBRAY BLOOMERS—Pink and blue. Elastic at knee. Belted. 2 to 6 years ..... *$2 for $1*

Still Going Strong Tomorrow!

Blankets

Those Pure Wool U. S Army Gray Blankets Took Like Wildfire

STILL MANY LEFT! THEY ARE THE REAL ARTICLE AND POSITIVELY THE ONLY GENUINE ARMY BLANKETS ON SALE ON THIS SIDE OF THE BAY. ALL GUARANTEED 98% PURE WOOL, BECAUSE OF THE LOW MARGIN NO DELIVERIES, NO C. O. D.'S. NO STAMPS!

$5.75

Values Uncommon

FOR

Only $1.00

TOMORROW is Oakland's Dollar Day! This store not only participates but we strive to LEAD in presenting bargains that will make this day pleasantly memorable.

ON THE MAIN FLOOR

—right in our Main Aisle, several tables are set apart containing ORNAMENTS, TABLE GLASSWARE, CHINAWARE, SMOKING SETS, PLAQUES, POTTERIES, ETC., some worth as high as $3.50 and $4.00. All are worth much *more* than the price marked—$1.00.

DOWNSTAIRS

$1.00 will bring a FIRELESS COOKER to your home, this being an Extra Specially Low First Payment—GOOD FOR "DOLLAR DAY" ONLY. Balance on *Easy Monthly Payments*

$1.00 will buy a $3.50 Auto-Vacuum Ice Cream Freezer. These are a light blue, some slightly marred and others a little rusty outside. A dollar buys a good door mat, a crumb set, a large laundry basket, an Androck Oven, complete, Coaster Sets in various patterns, *10 packages of "Waldorf" toilet paper (only 20 to a customer)*, and a whole lot of other UNUSUAL BARGAINS.

"Dollar Day" Specials cannot be exchanged or returned.
No C. O. D. Orders—No Telephone Orders.

Howell-Dohrmann Co
"THE HOUSE OF HOUSEWARES"
LOCATED WITH H·C·CAPWELL CO.

CHEERS GREET JOHNSON AS HE SCORES TREATY

By FRED S. FERGUSON,
United Press Staff Correspondent.

DES MOINES, Ia., Sept 15.—Having addressed between 40,000 and 50,000 men and women, who cheered him vociferously during the first four days of his tour, Senator Johnson arrived here from Kansas City today to resume his fight on the peace treaty.

"It is obvious from the response of the people to the issue I am presenting why the administration insists upon such haste in disposing of the treaty," said Senator Johnson. "Its proponents desire it be hurriedly approved before people can find out what it really means to them. The Senate has had the treaty just two months, while the President spent seven months with it, while the European and Asiatic powers pieced their secret agreements together as the basis of the document now presented.

"I do not consider that there has been anything personal in the crowds or in the demonstrations that have marked the meetings. It is merely that what the great mass of people have in their hearts has been expressed, and the response has been immediate."

Senator Johnson is keeping in touch with developments in the Senate while on his tour. His amendment, providing that the United States shall have as many votes as Great Britain in the League Assembly, is the first on the list for consideration when discussion of the foreign relation committee's report is opened. The Senator understands, however, that this will be passed temporarily, owing to his absence. It will then be taken up for debate and a vote upon his return.

RANSOM MONEY PAID TO BANDITS

EL PASO, Texas, Sept. 15.—Six thousand dollars, gold, was paid Mexicans for the release of Dr. J. W. Smith, an American, and E. Monson (or Munsen), believed to be a subject of Sweden, who were taken from a train near Santa Eulalia, Chihuahua Saturday morning, according to telegrams received from Chihuahua City.

Monsen, or Munson, as one telegram spelled the name, was released by the Mexicans and permitted to return to Santa Eulalia, where he presented the demand for the ransom. The sum was delivered to him and he returned to the place appointed for the delivery of the money and the release of Dr. Smith.

Paul Steger, a Swiss citizen, superintendent of the Minerals and Metals company properties near Santa Eulalia, and William Dwelly, a British subject, were also captured from the train, but were released after the payroll of the Buena Tierra mine, of which Dwelly was foreman, had been seized by the bandits.

WASHINGTON, Sept. 15.—Three Mexican cavalry detachments, official advices today say, are pursuing ten bandits who took Dr. J. M. Smith, an American physician, and three other men from a train near Santa Eulalia, Saturday, and held them for ransom. Payment of the ransom and release of the hostages were reported last night. The American embassy at Mexico City reports it is keeping in touch with the situation.

"Beer Runners" to Be Sought by Officers

CHICAGO, Sept. 15. — Armed guards are going to patrol the entire Illinois-Wisconsin State line from the Mississippi river to Lake Michigan to catch beer runners. This announcement has been made by Attorney-General Brundage. The guards will be stationed wherever a highway furnishes access to this State from the State that Wilwaukee's advertised brews have made famous. Attorney-General Brundage said: "I propose that every car crossing the State line shall be searched."

Twelve Are Hurt n Auto Accidents

Acting Fire Chief Is Run Down

Twelve persons are suffering from injuries received in Sunday automobile accidents in the bay region today, several having been seriously hurt. Among those on the casualty list is Acting Fire Chief M. C. Carroll, knocked down by a police ambulance taking a suicide's body to the morgue, last night. Five are suffering from injuries sustained in a plunge over an embankment near San Rafael, and five were injured in a crash at Seventh and Castro streets.

The accident at Seventh and Castro streets occurred when a jitney bus, driven by J. B. Maciel, 1001 Eighth street, hit a heavy motor truck driven by F. A. Cooper of 2946 Harper street. Cooper was badly injured. Others hurt were Antone Juisty, 1370 Twelfth street, who had been riding with Cooper, and who suffered broken ribs and bad bruises, Maciel, suffering from a severe blow on the head, which physicians fear may have fractured the skull, Keldu Kinei, 718 Myrtle street, possible fractured skull, Harvey Kalb, 602 Clay street, possible fracture, and Jesse Mattos, 1618 Third street, bruises and contusions. The injured were treated at the Emergency hospital.

Carroll, the acting fire chief, was injured at Seventh and Washington streets. The police ambulance, which had been sent for the body of L. F. Hilleman, 1421 Market street, a suicide, was on the way to the morgue when it ran Carroll down. He was badly bruised and cut. L. M. Joyce, a hoseman, was injured at a fire at Seventh and Washington streets, when he fell from a ladder.

F. O. Wainquist, 1157 Third street, was run down by an unknown automobilist at Seventh and Adeline streets. He suffered painful cuts and bruises.

Three were injured near San Rafael, when an automobile driven by James Jamison, of Santa Rosa, went over an embankment. Those injured were as follows: James Jamison, Santa Rosa, fractured right arm; Girvin Kilpatrick, Santa Rosa, fractured left leg David Steele, San Rafael, bruises of the body.

Another man and a boy, passengers, whose names the authorities were unable to learn, were shaken up and bruised about the head and body.

The automobile fell into a ditch and young Steele, in order to attract attention of passing motorists, climbed to the top of a tree, and after two hours, succeeded in stopping a machine that took the injured to Point Reyes where they were treated by Dr. Thomas Cavanaugh.

A. E. Price, 902 East Sixteenth street, was struck last night by an automobile at Santa Clara avenue and Lenox street. The driver of the car fled. Price was badly bruised and suffering from concussion. He was treated at the Emergency hospital.

8000 LOSE JOBS FOR HALF-HOLIDAY

NEW YORK, Sept. 15.—Eight thousand shipyard workers who "automatically" established the 44-hour per week schedule Saturday by quitting at noon, found themselves without jobs when they reported for work today in Brooklyn. Employers declared the men had automatically resigned by their action Saturday and announced all strikers would be paid off this afternoon.

The trouble arose when the shipyard workers demanded the 44-hour working week with Saturday afternoon off. Their demands were refused by shipyard owners. The men then declared a strike for every Saturday afternoon.

The owners announce they are filling the vacant places with other workmen. The unions started picketing today and called a meeting to decide further action against strikebreakers.

Caddies Strike; Demand Increase

Boys Lose Money on 'Slow Golfers'

It is to cost money hereafter to play golf. Caddies announce that they are organizing a "National Federation of Labor." The strike of the caddies is on. It happened at Burlingame Country club yesterday when 20 of the 30 boys laid down the sticks, following the leadership of the forty lads who quit at the Beresford club on Saturday. It resulted in many of the golf enthusiasts carrying their own clubs.

The demand of the strikers is for $1.25 for 18 holes, an increase of 25 cents. They demand 75 cents an hour for work on tennis courts.

"We've got some fellows here," Burlingame club striking caddies declare, "who have to be followed for half a day, and then he's lucky if he gets to the eighteenth hole at all. A caddy's out of luck if he gathers W. H. Crocker, Harry Stetson or Steve Britton. He's got half a day's work. What we really ought to do is to have a wage scale fixed on a time basis. It would improve the game of golf if they knew they were paying caddies by the hour."

The Apex Copper Tub Electric Washer costs less than other Washers made of galvanized iron. Investigate.
L. H. BULLOCK CO.
1538 Broadway.
Phone Oakland 6183.

Recommends Chamberlain's Cough Remedy.

Mrs. H. E. Timberlake, Indiana, Pa., had pneumonia a few years ago and it left her throat and lungs in a weak condition and that she has since suffered a great deal from bronchitis. She writes "I learned of Chamberlain's Cough Remedy through a neighbor who had used it with good results. I purchased a bottle of it and was glad to find that it relieved my cough at once." Osgood Bros. Drug Stores.—Advertisement.

HORRORS! PRETTY GIRL KISSES PRES. WILSON'S HAND

SEATTLE, Sept. 15.—Somewhere in Seattle is a young woman who made President Wilson blush. Just before he boarded the train for Portland at 10 o'clock last night, there was a swish of skirts, and someone darted into the circles of dignitaries saying farewell. Before the President knew it, an extremely good looking girl had kissed him—on the hand. He was plainly embarrassed. The girl smiled and disappeared in the crowd.

POST TOASTIES

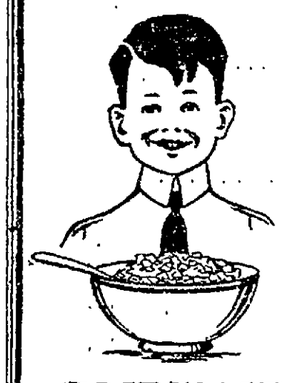

are about the best thing made from corn that you ever did taste—says Bobby

POST TOASTIES are *not* ordinary corn flakes. A special way of making gives them unusual substance and rich flavor.

At Grocers.

H. C. CAPWELL CO. || OAKLAND || H. C. CAPWELL CO.

Special Tuesday Sales in the BASEMENT STORE

Timely economies for thrifty shoppers---many special reductions for this event

Special!
Window Shades 84c
Mounted on a guaranteed roller. In two shades of green, white and ecru. Size 3x7 feet. Splendid shades in every respect.

Cretonne Special 98c
3 yards for .....
In a fine assortment of new and beautiful designs and shades. Width 34 inches. Specially priced for this sale only.

Band-Bordered Voile 98c
Three Yards on Sale for .....
Good quality voile in ivory and ecru. Fresh, new stock, just in. Specially priced. Width 34 ins.

Extra Special! Lingerie Waists 98c
Good quality voile, specially trimmed with laces and insertions. A bargain impossible to duplicate at this price.

Muslin Petticoats and Chemises 98c
Made of a soft finish, closely woven muslin, prettily trimmed with laces and embroidery. Full cut and well made. A real bargain at this price.

Cotton Taffeta Petticoats
Regular $1.19 Values .....
Well made petticoats, finished with a wide ruffle. Very durable and of neat appearance. 98c

Children's Sateen Bloomers..... 98c
Made of a heavy, lustrous, black sateen. A garment that will be satisfactory in wearing quality. Sizes 6 to 14.

Children's Muslin Knickerbockers 39c
Of good quality, soft finished muslin, neatly tucked and trimmed with lace. Sturdy button hole waist band. Sizes 2 to 6 years.

Children's Gingham Dresses 98c
Clever little dresses that will make a strong appeal to the small daughter. Well made and prettily designed. Sizes 2 to 6 years.

Laces and Insertions
IMITATION CROCHET LACES AND INSERTIONS in pretty patterns for making camisoles, brassieres, or edging centerpieces. Imitation of hand crochet. Special..... 27c
VAL. EDGES AND INSERTIONS in both two-thread and single-thread patterns. Some beadings with edges for trimming underwear, children's dresses and vestees. 12 yds. for 55c
COTTON FILET BANDS AND EDGES for camisoles and brassieres. Special, yard..... 19c

Short Flannelette and Crepe Dressing Sacques 98c
Good materials and a large assortment of patterns and colors. Neatly finished with cord binding. The material alone could not be bought at this price.

Women's Batiste Bloomers 69c
Of good quality pink batiste, well made and finished.

Satin and Crepe de Chine Boudoir Caps 59c
Dainty affairs of excellent materials and prettily trimmed with laces and ribbons.

Fancy Outing Flannel
4 yards for 89c
Pure bleach, well fleeced and good weight. Width 27 inches. In a choice assortment of striped designs.

White Outing Flannel
6 yards for 89c
Pure bleach, well fleeced and good weight. Width 25 inches. An exceptional bargain.

Turkish Towels
4 for 49c
All white Towels in sizes 15x32. Good weight and very absorbent

Huck Towels
5 for 85c
All white with red borders. An extra good bargain at this price. Size 14x32.

18-inch Crash Toweling
5 yards for 95c
All cotton crash in white, and some part linen in brown. Very useful for hand or roller towels.

36-in. Fancy Sateens
73c yard
Handsome floral patterns in good weight for linings. Extra good quality for so low a price.

Women's Fibre Boot Hose
79c Pr.
(Slightly Imperfect)
Underpriced, but the defects in many cases can scarcely be noted. Fine appearance—good quality. In pearl, tan, champagne, gray, black and brown.

Women's Silk Hose 98c Pr.
(Slightly Imperfect)
Bargain extraordinary. In pearl, champagne, dark gray, pink and emerald. Good weight, closely woven—defects very slight.

Women's Cotton Hose
3 pairs for 98c
Slightly imperfect that's why they're underpriced. Good wearing quality. In black only, with split sole.

Black Sateen Aprons
59c
Made in circular style of a heavily mercerized sateen. Very durable. Patch pocket.

Veilings
yard 27c
In popular meshes and shades. Some bordered with tiny chenille dots, others in butterfly and fancy motif effects, scroll, and fancy meshes
Price yard 27c

Satin Camisoles ... 98c
Of satin effectively trimmed with laces and ribbons. Elastic waist band.

Dress Goods
Odd Lots at yard 95c
Values up to $2
Here's a bargain to hurry for. Many different materials and colors and widths. An exceptional offer.

Children's Princess Slips
79c and 89c
Of good, softly finished muslin, trimmed with embroidery and lace edged ruffles. Well made and furnished. Special value. Sizes 2 to 12 years.

Infants' Mercerized Hose
4 pairs for 89c
Slightly imperfect, otherwise they would be 35c pair. Fine elastic weave in white only. Durable and attractive. A big bargain. ON SALE IN THE BASEMENT.

Men's Union Suits
Special!
89c
Medium weight, finely ribbed cotton—well made and finished. Exceptional value 89c

Pillow Cases 4 for 92c
Of a good weight muslin, made the right way of the cloth to prevent ripping. A rare bargain at this price. Size 42x36 inches.

Turkish Towels 4 for 73c
All white with hemmed ends. Very absorbent and long wearing. Size 16x34.

Pajama Cloth
3 yards for 87c
Fine, white checked material for undergarments and pajamas. Easily laundered and long wearing. Width 36 inches.

36-in. Percales
3 yards for 98c
An extra fine quality of percale in many patterns and both light and dark colorings.

Fancy Ginghams
3 yards for 85c
In solid colors and fancy patterns. Good weight. Full 27 inches wide.

Pongee Silk
Special 55c yard.
In natural shade only. Medium weight. Priced much lower than regular. Regular 85c quality.

Silk and Lisle Poplin
Regular $1.39 Quality.
A silk that will give excellent satisfaction for wearing quality. In new and popular Fall shades, including plenty of black and navy. Width, 36 inches. 95c YARD

Crepe de Chine, Silk and Cotton Mixed, yard . . . 59c
Finely woven and finished. Has the appearance of all silk. Ideal.

Boys' Cotton Mesh Union Suits
Special! 2 Suits for 98c
In sizes 24 to 34. Durable and comfortable—one of the best garments made for boys—at a special price.

Women's Cotton Knit Vests
Special—2 for 89c
Sizes 4, 5 and 6. Finely knit, medium weight cotton. Big value.

Men's Balbriggan Underwear
2 Garments for 90c
Balbriggan Shirts and Drawers in all sizes. Medium weight, finely woven and durable. In ecru only.

Men's Ribbed Underwear
Special---98c Garment
Extra heavy and durable in ecru only. Well finished. All sizes. Big savings.

Men's Cashmere Socks
3 Pairs for 98c
Slightly imperfect, otherwise they would be 75c pair. Elastic top, re-inforced heel, toe and sole. Full range of sizes. Big bargain!
—On Sale in the Basement Store Only.

Men's New Four-in-Hand Ties
Good quality silk. Dozens of new and attractive patterns and styles. Good values and one of the best assortments the Basement Store ever offered. 48c
—On sale in the Basement Store only.

Capwells
Clay, Fourteenth and Fifteenth Sts.

Come Early For These Rare Bargains

FUNERAL SERVICES FOR HUGH ALDRICH

Funeral services for Hugh S. Aldrich, who died last Friday night in Hayward, were held this afternoon at 2 o'clock in the Gospel Auditorium. Evangelist H. A. Ironside conducted the services. A large company of Aldrich's friends and relatives were present. Many lovely floral pieces had been sent, and the auditorium was most beautifully decorated for the occasion. The auditorium male quartet rendered two selections—"In Jesus Sleeping Till He Come" and "The Christian's Goodnight." Aldrich had identified himself very heartily with the work at the auditorium during the last years of his life.

Ironside based his remarks on Eccles. 7:2-4 and 2 Cor. 7-10. He spoke feelingly of Aldrich's worth and character. The interment was in Mountain View cemetery, where the services were in charge of Alcatraz Lodge of Free Masons.

Aldrich was 58 years old at the time of his death. He was born in Galesburg, Mich., and was the son of Captain J. H. Aldrich, who was killed during the Civil War. He came to California when 18 years old, and was at one time a justice of the peace in Marin county. He practiced law in Oakland for about twenty years, until his semi-retirement some four years ago, when he removed to Hayward. There he has been somewhat actively engaged in civic affairs, and was elected school trustee two years ago. He left behind a host of friends, who esteemed him very highly. He is survived by his widow, Dr. Carra S. Aldrich; a brother, Captain James W. Aldrich, an Oakland attorney, and two half-brothers, Barry and Henry Decker of Watsonville.

The superior courts of Alameda county adjourned at noon today out of respect to the memory of Aldrich.

Schlueter Dollar Day
Washington St. and 13th St.

White Semi-Porcelain Cups and Saucers 6 for $1.00

Benjamin 2-Way Plug $1 You need one for every room in the house.

$1 Pocket Flashlight Reg. $2.00 value. Solid Brass Nickel Plated with Battery and Bulb.

See our line of Electric Fixtures. We do Wiring.

5 inch, 6-inch, 7 inch, 8 inch, 9 in.

Sanitary Clear Glass MIXING BOWLS, set of 5, special $1.00

Beautiful Cut Glass 6-inch Handled Nappy, sunburst and star design $1.00

Hand Modeled Standing Picture Frames Complete with glass. Dull gold finish. Your choice in sizes. Dollar Day 2 for $1

All-Steel Extension Skates, pair . . . $1.00 with straps and heel cuffs

SPECIAL NOTICE

Miss Wilkinson, an instructor of acknowledged authority, representing the firm of

"1847 Rogers Bros. Silverware"

will be in Oakland Monday and Tuesday, Sept 15th and 16th, and will cheerfully give you any information you wish in regard to

Correct Table Appointment and the Use and Care of Silver

We cordially invite you to inspect our special display tomorrow. We carry a complete line in all the popular patterns

MARGUERITE CLARK IS AN IMITATION WIDOW

Who would guess that it isn't the widow who is wearing the weeds in "A Widow by Proxy" at the Kinema.

Marguerite Clark wears the gloomiest of widow's weeds and mourns for a husband that wasn't hers, to help out a girl chum in "A Widow by Proxy," at the Kinema today.

Incidentally she goes rather heavily in debt for the somber garments she wears and finds it necessary to use desperate measures to placate her frothing modiste. So she introduces her to her "husband's" relatives as a duchess.

The play is a romantic comedy full of laughable situations. Marguerite Clark, in the role of the imitation widow, is only an "actress person" and therefore not welcome at the stately colonial mansion where her "husband's" maiden aunts solemnly worship their family tree. But how she gains admittance to their home, have a titled godmother and wins over the frigid old ladies in a series of amusing incidents.

Once within the family circle she gets along famously unoppressed by the ancestors and the prim maiden ladies. But it is terribly annoying, she finds, to have to spoil her eyes by weeping into black-bordered handkerchiefs when she would rather talk to a perfectly lovely naval lieutenant who is her brother-in-law by proxy.

And then she loses a note—a most incriminating note, and goes by night to crawl among the heirlooms in search of it. But he has found it. And then a perfect bomb falls into the muddle and straightens things out.—Advertisement.

ROUND THE RAILROADS

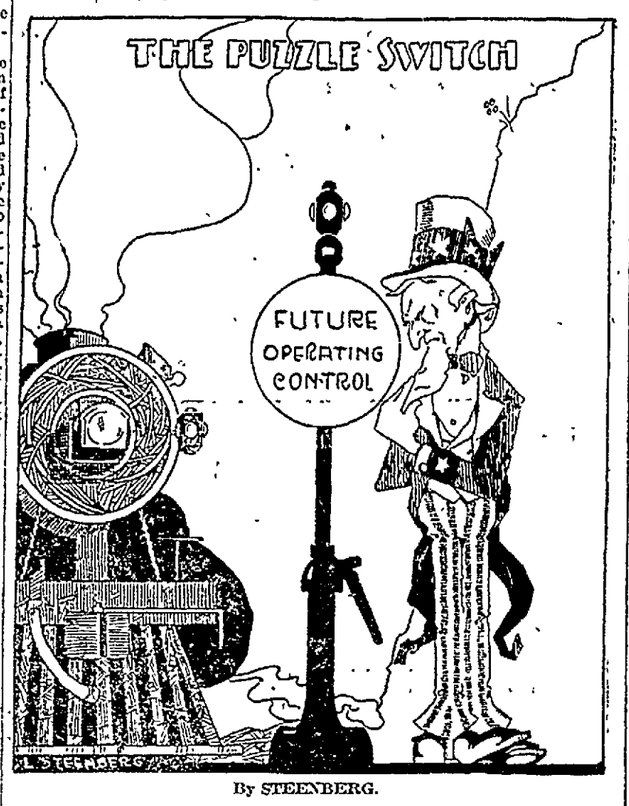

By STEENBERG.

A meeting of committees of all the railroad organizations has been called to assemble at 303 Pacific building, San Francisco, Monday night, to discuss the "Plumb Plan" of railroad operation.

Figures given out by I. T. Sparks, traveling freight and passenger agent at El Centro, shows astonishing growth of cantaloupe and watermelon crops of the Imperial Valley. From about 14,000 acres, 118,000,000 cantaloupes were obtained, or over a melon for every man, woman and child in the United States. Seven thousand, eight hundred and thirty cars were required to haul the 2,500,000 crates in which they were packed. From 800 acres over 13,000 tons of watermelons were obtained.

T. T. Cull, general chairman of the Order of Railroad Telegraphers, who has been in St Louis since August 27 to be in attendance at the conference of vice-presidents and general chairmen, left for San Francisco via Los Angeles on September 9.

Captain H. B. Segur of the signal corps has been formally discharged from further military service. He will resume his duties in the "BD" office in San Francisco.

Senior Engineer Charles Ball of the western division has been retired after fifty years of active service with the Southern Pacific company. Engineer John B. Taylor, with about forty years' service, has also been pensioned.

Following the severing of the Western Pacific, Tidewater Southern and Deep Creek railroads with the Southern Pacific company, Regional Director Hale Holden, General Manager E. W. Mason and Traffic Manager H. K. Faye have appointed the following officers over the three lines. B. K. Smith, general passenger agent; W. J. Shotwell, assistant general freight agent; J. F. Knowles, chief engineer, J. P. Quigley, superintendent of transportation and telegraph; J. S. Spelman, superintendent of the western division of W. P. railroad; M. O'Connor, superintendent of eastern division of Western Pacific and Deep Creek railroads; A. H. Powell, general master mechanic; Dr. T. W. Huntington, chief surgeon; W. R. Groom, chief special agent; W. T. Jacobs, purchasing agent, J. F. Evans, federal auditor, C. Elsey, federal treasurer; E. L. Gamble, manager Tidewater Southern railroad.

HEALTH CENTER WORK PLANNED

The women's campaign committee, Alameda County Public Health Center, of which Mrs. Horatio Bonestell is chairman, today opened headquarters in room 918, Syndicate building. Mrs. A. B. Glazier will be in charge of the rooms, where great activity centers, until after the week of September 22 when funds will be raised for the purchase of a suitable site and erection of a modern public health building, the estimated cost of the plant to be in the neighborhood of $200,000. Mrs. Newton Koser and Mrs. Thomas Mitchell Potter are assisting Mrs. Glazier.

Mrs. Everett J. Brown, who will preside as chairman at the Friday luncheon at Hotel Oakland in the interests of the public health center campaign, will tomorrow announce the names of the 50 prominent women who will assist her in receiving the 200 guests. Reservations are still open.

Miss Elizabeth Ashe, a San Francisco woman, who was decorated for services overseas by the French government, will be the Friday guest of honor and give her first talk since her return to California.

Oakland Man Dies in Hotel Bathtub

BY INTERNATIONAL NEWS SERVICE LEASED WIRE TO TRIBUNE

SEATTLE, Sept. 15.—R. S. Bassett, 60 years old, of Oakland, Cal., and Albert O. Albertson of Seattle, both believed to have been victims of heart disease were found dead this morning and the coroner's office is investigating the deaths.

The Apex Copper Tub Electric Washer costs less than other Washers made of galvanized iron. Investigate. L. H. BULLOCK CO. 1538 Broadway. Phone Oakland 6183.

FIGHTER STOPS AS POLICEMAN FIRES

Fleeing from the scene of a fight at Fifty-first and Clark streets last night, William H. Smith came to an abrupt halt as a bullet from the revolver of Patrolman Sullivan whizzed over his head.

Smith and Albert Berdasci were engaged in a fistic encounter when Patrolman Sullivan and Special Officer Hoffman appeared, according to their report.

Berdasci had been knocked down by his adversary and Smith started to run away as the officers were coming up. One shot was fired over his head and he stopped.

Berdasci was treated for a bruised face at the emergency hospital. Both men were booked at central station on charges of disturbing the peace.

PANAMA HOTEL IS TO REMAIN 'DRY'

The Panama Hotel, the saloon license of which was revoked by the city council, following a shooting affair there, almost "slipped in" with the flock of liquor license applications that went through the city council today, in anticipation of the lifting of the dry law.

City Clerk L. W. Cummings happened to recognize the name of A. Nesti, applicant and informed the council of the significance of the application, which was promptly denied. Eight applications for license renewals were filed today with the council and tentatively passed.

The Apex Copper Tub Electric Washer costs less than other Washers made of galvanized iron. Investigate. L. H. BULLOCK CO. 1538 Broadway. Phone Oakland 6183.

Homes

Steps and Porches

Before the rains begin be sure to paint your front steps and porch and varnish the front door. It adds wonderfully to the appearance of your home and paint or varnish is much cheaper than repairs.

Porch and Deck Paint

Manufactured by Sherwin-Williams for steps, porch, floors and decks exposed to weather and hard service.

S-W Rexpar

The finest of all outside spar varnishes. Resists the severest weather.

M. Friedman & Co.

Paints-Varnishes-Enamels-Wall Papers

OAKLAND 1531 Broadway Phone Oakland 4100

BERKELEY 2067 University Phone Berkeley 4400

YOUTH TAKES POISON, CASE IS MYSTERY

BERKELEY, Sept. 15.—Lying in silence on a cot at Roosevelt Hospital, Albion Reynolds, 18-year-old student at Berkeley High School, refuses today to tell what prompted him to swallow the contents of a vial of chloroform last night.

Young Reynolds was found lying on the sidewalk at Fulton and Carlton streets, shortly before 9 o'clock last evening by Officer Fay. As the policeman reached him the boy swooned. He was removed to Roosevelt Hospital, where an empty chloroform bottle was found in a pocket of his coat.

The only mark of identification found on the unconscious youth was a registration card from Berkeley High School. Through the high school card the police communicated with the boy's father, Albion Reynolds, 1958 Shattuck avenue. The elder Reynolds visited the hospital last night but could give no cause for his son's act.

The Apex Copper Tub Electric Washer costs less than other Washers made of galvanized iron. Investigate. L. H. BULLOCK CO. 1538 Broadway. Phone Oakland 6183.

$1 OFF

Tomorrow--Dollar Day on any Hat over $10

Gertrude W. Scofield

Marvel Millinery

582 Fourteenth St.

Next to Hudson Bay Fur Co.

"Missing Man" Back; Was on Vacation

"Can't a man take a vacation without there being a fuss?"

This was the irate demand last night to Desk Sergeant A. B. Smith, when Clyde Iliff, an employee of the Y. M. C. A., reported missing, came to prove he wasn't missing at all.

"I went to Hayward on a little vacation," said the "missing" one, "and when I got back found some one had turned in a report."

Skaters Collide; One is Seriously Injured

John Effelick of 3642 Grove street, who was removed from Idora Park to the Emergency Hospital in a serious condition last night, was greatly improved this morning, physicians reported.

Effelick collided with a skater on the rink at Idora. At the hospital it was said he had a possible fracture of the skull.

Effelick will be removed to his home today.

Kretsinger Estate Estimated at $10,000

The will of Dr. George A. Kretsinger, who died last week at his home, 5970 Telegraph avenue, was filed for probate today in the office of County Clerk Gross. The estate, estimated to be in excess of $10,000, the exact value of which is not revealed, is left principally to the widow, Mrs. Ethel Jean Kretsinger, who is made executrix. There are two children, aged 1 and 2 years.

Grossman's

Sixteen-Dollar Specials for tomorrow, September Sixteen

Sale price is for Tuesday only—on Wednesday former prices prevail—merchandise may be returned for exchange or refund, even if bought on a sale, if returned within forty-eight hours

Fancy lined Plush Coatees:
Short Beaver Plush Coats:
A few new Fall Suits:
Embroidered Jersey Dresses:
Beaded Georgette Dresses:
Novelty Satin Dresses:
Pretty Serge Dresses:
Choice Winter Coats:

$16.00

Exceptional Values at $5.00

All Jersey Petticoats.
Silk Fibre Sweaters
Box Pleated Plaid Skirts.
New Silk Waists

Everybody's wearing the New Scarfs

New Wool Fabrics $5.95
Long Plush Stoles $7.95

Grossman's

1440 SAN PABLO AVENUE, OAKLAND

SCHNEIDER'S DOLLAR DAY

MEN'S BLUE or GRAY CHAMBRAY WORK SHIRTS— Regular $1.50 quality ..... DOLLAR DAY $1

MEN'S NECKWEAR — Fancy stripes and figures. Regular 50c quality ..... DOLLAR DAY $1 3 for

MEN'S FAST-COLOR SOX in all colors. Regular 35c quality ..... DOLLAR DAY $1 4 prs. for

MEN'S WOOL SOX—Gray or Black. Regular 50c quality ..... DOLLAR DAY $1 3 prs. for

MEN'S ATHLETIC SHIRTS AND DRAWERS— Made of fine Nainsook Cloth— Regular $1.50 the suit quality ..... DOLLAR DAY $1

MEN'S POROSKNIT UNION SUITS, short sleeves, ankle length or knee length— Regular $1.50 the suit quality— DOLLAR DAY $1

MEN'S SOFT NEGLIGEE SHIRTS, collar attached— White, cream or tan— Regular $1.50 quality ..... DOLLAR DAY $1

BOYS' COVERALLS—1 to 8 years; short or long sleeves. $1.50 value ..... DOLLAR DAY $1

BOYS' BLOUSES— In white only. $1.50 value ..... DOLLAR DAY $1

BOYS' WASH SUITS—3 to 8 years. Fast colors. $2.00 values ..... DOLLAR DAY $1

LADIES' WHITE CANVAS MARY JANE PUMPS—rubber soles and heels —sizes 4 to 8 ..... DOLLAR DAY $1

INFANTS' TAN BUTTON— champagne tops— sizes 2 to 5 ..... DOLLAR DAY $1

CHILDREN'S GUN BUTTON— skuffer shaped shoes ..... DOLLAR DAY $1

INFANTS' WHITE CANVAS BUTTON SHOES— sizes 2 to 5 ..... DOLLAR DAY $1

CHILDREN'S PLAY SHOES— Pair ..... DOLLAR DAY $1

ALL LADY'S OXFORDS AND PUMPS ..... DOLLAR DAY $1 Pair Off

CHILDREN'S WHITE CANVAS MARY JANE PUMPS, Sizes 4 to 8... DOLLAR DAY $1

OLSEN'S STOCK OF SHOES

Consisting of Oxfords and Shoes in patents, tans and gunmetal will be placed on sale at, pair..... Sizes 2½ to 4½. DOLLAR DAY $1

Exclusive Agency for W. L. Douglas Shoes---a Complete Stock

COUPON Bring This Coupon and Get DOUBLE American Stamps

Schneider's WASHINGTON CORNER 11TH ST.

COUPON Bring This Coupon and Get DOUBLE S&H Green Stamps

WE'VE GONE PLUMB TO BEDROCK ON THESE PRICES

AXMINSTER RUGS

8 feet 3 inches by 10 feet 6 inches. One pretty pattern. $42.50 value To go Tuesday at **$27.50**

Whitthorne & Swan
OAKLAND'S
STORE THAT UNDERSELLS

Beautiful Artloom Wilton Rug

Size 9x12 feet. $172.50 value. To go Tuesday at **$49.00**

WE'LL MAKE EVERY DOLLAR YIELD YOU A MAXIMUM OF HONEST VALUE

There's savings on every item---savings that well posted folks will quickly recognize; it's not old goods---we have no sleepy merchandise, it's seasonable and desirable. It would be impossible for us to duplicate some of these prices in the market today, but this is an annual event looked forward to by our friends and we do not propose to disappoint them. Not an opportunity has been overlooked by us in our efforts to make this the biggest thing that ever happened in Oakland. See our double page dollar ad on the back of this page. WHITTHORNE & SWAN

100 BEAUTIFUL FALL DRESSES

On Sale at **$17.85**

NOT A GARMENT IN THE LOT WORTH LESS THAN $25.00 AND MANY WORTH UP TO $29.50

RUSHED TO US FROM NEW YORK FOR TUESDAY'S SALE

SERGE DRESSES in navy and black, with long lines and mannish tailoring, that is new. Made of wool serge. Silk, embroidery, braid and button trimmed, and finished with dainty collars and the new cross belt. Handsome silk dresses. All the new Fall colors. Stylish models, with pleated skirt or finished with ruffles, and straight-line and embroidered models.

NEW DRESS SECTION SECOND FLOOR

(ALTERATIONS FREE)

SIZES FOR MISSES AND WOMEN

On Sale at **$17.85**

Beautiful Silk Velvet Hats

Trimmed and untrimmed styles for women and misses. Large, medium and small shapes. Made of the best quality "Lyons" and "Panne" velvets. All wanted colors. This is our third new lot of these Hats.

Worth $8.95 to $10--SPECIAL **$5**

BEAUTIFUL GEORGETTE CREPE

COSTUME FLOUNCING

Gold or silver embroidery combined with a touch of colored embroidery. Flesh, champagne, red, white, gray, orchid and king blue. There is just one piece of each and the lengths are from 2½ to 5 yds. Some slightly imperfect. If perfect would sell for $10 to $12 yard. Be early for these at, yd. . . . **$3.59**

LACE BANDS to match all of these flouncings. Orchid, Alice Blue, Nile and White. All embroidered in silver. 4 inches wide. $1.00 quality. Special, yard **59c**

EDGES AND INSERTIONS of cluny. White or Ecru; also torchons, filet and novelty wash laces. A big bargain and a fresh new lot. Special, yard **5c**

AN EXCEPTIONAL LOT OF

LACES ON SALE

Included are wide Normandy, Valenciennes and Venise insertions, Filet and heavy brassiere laces. These are worth 15c, 20c and 25c yd. Extra special sale, yd. **10c**

BEAUTIFUL IMPORTED COSTUME FLOUNCINGS, 27 to 34 inches wide. Colored silk nets exquisitely embroidered in gold or silver. White, Nile, Sky, Black, Flame, Orchid, Turquoise, Flesh and Alice Blue. These are worth exactly $3.50 yd. Special, yd. **$1.98**

WOMEN'S GOWNS AND ENVELOPE CHEMISE. Beautiful hand-embroidered designs, made of fine soft nainsook. Cut full. $3.95 value. Special for one day only. **$2.88**

NEW FALL SUITS

All Wanted Colors

THE NEWEST, CHIC, UP-TO-THE-MINUTE STYLES, SUITS THAT ARE GOOD VALUES AT $27.50 TO $29.50

ON SALE TUESDAY ONLY AT $21.50

IN OUR NEW SUIT SECTION—SECOND FLOOR.
ALTERATIONS FREE

Our New Fall Coats

ANY OF OUR GOOD $25.00 VALUES

ON SALE TUESDAY ONLY AT $21.50

IN OUR NEW COAT SECTION—SECOND FLOOR

Women's Tub Silk Waists

Assorted stripes with the two-way collars that can be buttoned high to the neck. Our special $2.45 values. Special **$1.45**

Silk Blouses

BIG SALE OF BEAUTIFUL SILK BLOUSES—Crepe de chine and georgette crepe; all wanted shades. Beaded, embroidered and braided models. Worth $5.00. All sizes. Special **$3.95**

New Assortment of the Latest in

Ruffling and Pleated Lace

White, Black, Cream and Combination White, with Black, 75c and $1 qualities. Special, yd. **50c**

PLUSH SCARFS—Good length; all lined. A good value at $7.95 Special only **$5.95**

WOMEN'S FLANNELETTE PETTICOATS—Plain white material, deep flounces, embroidered with pink and blue. Special **79c**

NEW ASSORTMENT OF PLEATINGS in Lace and Georgette Crepe, suited for the new Bertha Collars, $1.25, $1.50 and $1.75 values, special yard **$1.00**

HANDKERCHIEFS FOR WOMEN or children. Hemstitched novelty design and initial in corner—6 to box; regular 69c. Special Tuesday only **50c**

SLIP ON VEILS—Black only, dotted and fancy designs, real 25c values, special, 6 for. **$1.00**

Wonderful Values
Black SILKS and SATINS

AT LESS THAN MANUFACTURERS' COST AT THE PRESENT TIME

BLACK CHIFFON TAFFETA— $2.25 quality. Special, yard. **$1.50**

BLACK PEAU DE SOIE— $2.25 quality. Special, yard. **$1.50**

BLACK SATIN DUCHESSE— $2.50 quality. Special, yard. **$1.50**

BLACK SATIN DE CHINE— $2.00 quality. Special, yard. **$1.50**
(All 36 in. wide).

BLACK SEAL PLUSH—52 in. wide. $8.00 value. Special, yard. **$5**

BLACK DRESS VELVETEEN

44 inches wide; $4.00 value. Special, yard. **$2.95**

36 inches wide; $3.50 value. Special, yard. **$1.95**

32 inches wide; $2.50 value. Special, yard. **$1.50**

SATIN CHARMEUSE—36 inches wide. Big line of good Fall shades. Reg. $2.50 quality. Special, yard. **$1.59**

SATINES---Short lengths, 1¼ to 10 yards. All good colors. 36 inches wide. Worth 55c. Special, yard **35c**

GREAT BARGAINS IN WOOLEN GOODS

FROM OUR DAYLIGHT DRESS GOODS SECTION

COATING CHEVIOT---54 inches wide. New Fall colors. Extra good weight. $3.00 quality. Special, yard **$1.95**

SILVERTONE COATING---54 inches wide. Choice of Pekin blue, brown, tan, prune and castor. Worth $5.50 per yard. Special, yard . . . **$4.50**

ARMY CLOTH---Khaki color. An extra good weight of wool. 54 inches wide. $4.50 quality. Special, yard **$3.25**

ALL-WOOL SPORT CHECK---Purple and black, blue and black, red and black, and tan and black. 56 in. wide. Reg. $5 quality. Special, yard **$3.95**

GABARDINE—Black, brown or gray; 54 inches wide; $2 quality. Yard. . . . **$1.29**

COLORED CRUSHED PLUSH; taupe, brown and black; 52 in. wide. Our regular $5 quality. Special, yard **$3.95**

CAMELCULLA COATING—54 inches wide; all-wool; just one shade of tan; worth $4.00 per yard. Sale price, yard. **$2.95**

Whitthorne & Swan
OAKLAND'S
STORE THAT UNDERSELLS

Notions

SEWING SILK—Broken line of colors; 100-yard spools; 3 for. . **10¢**

"OMO" BIAS BINDING—White only; 6 yards to go at . . . . . **10¢**

WASH EDGING—White with red edge or tan with blue or white edge. Piece . . . . . **5¢**

ELASTIC—⅝ inch; white only; 3 yards . . . . . **10¢**

"MERRICK'S" DARNING COTTON—Black or white; 5 spools **10¢**

DRESS CLASPS—Nickel or black; all sizes; 3 cards . . . . . **10¢**

COTTON TAPE—White only; 3 yards to piece. 3 pieces . . . . . **10¢**

EAGLE PINS — 300 count; brass; regular 10c value. 2 papers. . . . . **15¢**

HERRING BONE TAPE—White only; 4 yards to piece. Pc. . . . . **10¢**

CLOTHESPIN BAGS, Made of heavy striped canvas. Each . . . . . **10¢**

SKIRT BELTING—Black or white; 1½ to 3 in. wide. Yard . . . . . **9¢**

TOMATO PIN CUSHIONS—Small size. Each. . . . . **5¢**

BASTING COTTON—White only; sizes 40, 50 and 60. 2 spools . . . . . **5¢**

200 COUNT TOILET PINS— 2 papers . . . . . **5¢**

Whitthorne & Swan
OAKLAND'S
STORE THAT UNDERSELLS

WHITTHORNE & SWAN, Washington Street at 11th

Whitthorne & Swan — OAKLAND'S STORE THAT UNDERSELLS

WE OFFER $1
COMPLETE LINE OF "ARMOUR'S LUXOR" TOILET ARTICLES—Face Powders, Creams, Toilet Waters, Lip Sticks, etc. 50¢ worth. Free with each purchase of.....

COUPON $1
THIS COUPON GOOD FOR $1.00 as part payment on a $47.50 AXMINSTER RUG, size 9x12 feet, that will be sold tomorrow at $32.40. *(Only one coupon allowed.)* (TRIBUNE)

THIS COUPON GOOD FOR $1
as part payment on this "ROYAL" AXMINSTER RUG. Size 9x12 feet. Regular $65.00 value. Special.... $47.00
One coupon allowed. T

TUESDAY

WE CAN AND DO SELL GOOD, CLEAN, STAPLE MERCHANDISE CHEAPER THAN ANY OTHER

O-A-K-L-A-N-D'-S-

SEE THE BACK OF THIS DOUBLE PAGE FOR MORE SPECIALS. *FOUR* PAGES IN ALL

Of all the big days this event will be the biggest day of all. A day set apart for presenting specials out tomorrow. We'll show you that it IS possible to save money without sacrificing quality. We'll show y more, than you can buy on ordinary occasions. Dollar day offerings are all new, seasonable goods th phone or mail orders accepted. No goods will be reserved. We reserve the right to limit quantities,

HEAVY QUALITY FLORAL RIBBON $1 yard regular price, at half price, 2 yards for— $1

BEAUTIFUL WIDE BAG AND SASH RIBBON $2 and $3 values, yard $1

SATIN RIBBON 5-inch, heavy quality; 50c yard; best colors. At 4 yards for— $1

ASSORTMENT OF IVORY HAIR BRUSHES, HAT BRUSHES, MIRRORS, TRAYS, ETC. *(Seconds)* $2 to $3 values. Special, each— $1

RED RUBBER SEAMLESS HOT WATER BOTTLES AND FOUNTAIN SYRINGES Guaranteed for one year; $1.75 regular price. Special, each— $1

HAIR BRUSHES Rubber cushion, removable bristles; $2.00 values. Special, each $1

SILK CREPE DE CHINE $1 Yard

Regular $1.75 Quality

About twenty different shades, both light and dark; 36 inches wide; $1.75 quality. Special .....

In our brand-new Daylight Silk and Dress Goods Departments, on this Dollar Day, we are going after an amount of business that should stand as a target for a long time to come. There is only one way to get this result, and that is by giving genuine values. Read these over and judge for yourself.

ALL-SILK CREPE DE CHINE—40 inches wide. In flesh, pink and cream. Regular $2.00 quality at..... *(Quantity limited—come early.)* $1

BLACK SATIN MESSALINE—36 inches wide. High luster. Good firm grade. Worth $2.00 per yard. At..... $1

MOIRE SILK—Black and a big line of new colors. 36 inches wide. $1.50 quality. At, yard $1

BLACK SILK VELVET—18 inches wide. Good weight for throws, hats or trimmings. $1.75 quality. For, yard..... $1

ALL-SILK PLAIDS AND STRIPES, 36 inches wide, on taffeta and satin ground. Worth $1.50 and $2.00 per yard. At, yard $1

BLACK AND CREAM CORDUROY—Washable and serviceable. Wide wale. 30 inches wide. Heavy weight. $1.50 quality. Yard $1

BLACK TAFFETA—36 inches wide. "A dandy" soft chiffon finish. Regular $1.50 quality. At..... $1

FRENCH SERGE—A good range of colors in this line, also plenty of good navy blues. $1.50 quality. Special, yard..... $1

OVER 1000 PAIRS OF WOMEN'S BURSON HOSE $1

Medium weight cotton and have reinforced foot and elastic garter top; in black only; all are perfect and our own regular 35c value. FOUR PAIRS FOR....

60 DOZ. WOMEN'S SUMMER WEIGHT UNION SUITS—Low neck with lace or cuff knee. Regular and out sizes. Sell at 75c and $1.00. Extra special ..... 2 for... $1

12 DOZEN GIRLS' WOOL MIXED UNION SUITS—"Lackawanna Twins" brand. Medium weight, high neck, long sleeves, ankle length. All sizes, 2 to 12 years. Sell regular at $1.50 to $2.25. Extra special $1

"Palmolive" Soap $1
16 cakes for..... *(First Floor)*

"PEBECO" Tooth Paste $1
45c value—3 tubes for..... *(First Floor)*

COATS' SEWING THREAD—Black or white. All sizes. 27 spools..... *(Limit, $1 worth to customer)* $1

"EVERREADY" BRASSIERES—With Shields attached. Sizes 32 to 46 inclusive. Regular $1.50 value. Dollar Day only, each $1

"EVERREADY" OR "KLEINERT'S" RUBBER HOUSE APRONS—Waterproof. Made in plaids, plain chambrays and black and white checks. Dollar Day only, each $1

"EVERREADY" SILK DRESS SHIELDS—Flesh only. Tie-on style. Sizes 3, 4 and 5. Regular $1.25 value. Dollar Day only, pair $1

FLANNELETTE GOWNS $1

150 WOMEN'S FLANNELETTE GOWNS in plain and assorted stripes with or without collars. Double yoke, cut big and full .....

Regular $1.75 and $1.95 Values, ea.

Just look at the list of materials below that you can buy for only $1 yard. A whole lot less than the cost of these manufactured goods today. For only..... $1

JERSEY CLOTH—52 inches wide. Mercerized finish, in these popular colors—tan, light gray, brown, castor and white. Worth $2.00 per yard. Special, yard.... $1

NAVY BLUE STORM SERGE—Two good shades of this popular material, and it's 1½ yards wide. Full 54 inches. Worth today $2.00 per yard, and we will sell it at, yard $1

BLACK AND WHITE CHECK SUITING—Part wool. Neat checks in two sizes. 54 inches wide. Good heavy weight. Worth $1.75 per yard. Special, yard.... $1

PLAID COATING OR SUITING—The weight is suitable for either. Handsome mixtures. Full 54 inches wide. Would be a bargain any time for $2.00. Extra special, yard $1

STRIPES AND PLAIDS in suiting weight, 40 inches wide. An immense assortment of new Fall plaids and stripes for the new sport skirts, etc. Half wool. Regular $1.50 qualities. Extra special, yard..... $1

EMBROIDERIES in flouncings and corset coverings. 17 inches wide. Swiss material with pretty designs. Good 25c quality. Tuesday ..... 6 yards for... $1

EMBROIDERY EDGES of cambric. Plain convent type. Others with eyelet designs. Good 10c quality. Tuesday ..... 12 yards for... $1

EMBROIDERY EDGES—Good quality, longcloth. Pretty eyelet designs. Good values at 15c. Tuesday ..... 9 yards for... $1

EMBROIDERY—26 inches wide. Pretty dainty designs with narrow ruffle edge. Regular 55c quality Tuesday ..... 3 yards for... $1

NARROW EMBROIDERY EDGES of longcloth. Scalloped edge. Convent type. 5c yard quality. Special ..... 25 yards for... $1

EMBROIDERY FLOUNCINGS—Including 26-inch organdies and fine quality longcloth. 79c value. Tuesday ..... 2 yards for... $1

NIGHTGOWN YOKES—Made of pretty patterns of embroidery, ready to sew on the gown. Regular $1.50 values. On sale at, each..... $1
FINISHED NIGHTGOWN YOKES OF LACE—All finished, ready to sew on gown. There are yokes of filet, Normandy val. and heavy cluny effects. $1.50 values. Special, each..... $1

30 DOZEN WOMEN'S KNIT BLOOMERS in light weight cotton. Choice of pink, white and black. Finished with elastic waist and knee band. We sell them regular for 85c, but tomorrow they are..... 2 pairs for... $1

A WONDERFUL HOUSEHOLD SALE in basement. Gray enamelware. Seconds. At..... $1

ALUMINUM COFFEE POT—Seamless, 3-qt. size, worth $2.85. Only one to a customer, at each.. *(Basement)* $1

PUDDING PAN—Seamless, 4-qt. size, worth $1.85. Only one to a customer, at each..... *(Basement)* $1

WATER PAIL—9-quart size, each $1
SAUCEPANS—Convexed, 7½-qt. size, each $1

SAUCEPANS (combination), two parts, 1½-quart, each..... $1
PRESERVING KETTLES, lipped, 13½-quart size. Special, each ... $1

TEA KETTLES, 5¼-qt. size, each $1
RICE BOILERS, 1¾-qt. size, each $1

CONVEXED KETTLE, 2½-quart each $1

4 TABLE KNIVES AND FORKS (8 pieces), all for..... $1

STEAK KNIVES, black handle, 6 for $1
GRIDDLE IRONS, 7-inch, each.. $1

SKILLETS, iron, 7-inch, each.... $1
CAN "CEDAR OIL," $1.50 value. Special, can $1

AUTO VEILS of good quality chiffon cloth. Hemstitched ends and border. Good line of colors. 1½ yards long by ½ yard wide. Worth $1.50. To go at, each..... $1
WOMEN'S HANDKERCHIEFS—Imitation Madeira. Scalloped edge and embroidered corner designs. Good 25c values. Tuesday only, 5 for

WOMEN'S AND CHILDREN'S HANDKERCHIEFS—Plain hemstitched, of soft cambric. Others rolled hem and embroidered corner design. Good 5c values. 2 dozen for..... $1
WOMEN'S FANCY HANDKERCHIEFS—Fine quality, colored effects. Reg. 15c ea. Special ..... 12 for...

450 WOMEN'S HOUSE APRONS in regular and outsizes. Made of good quality percale in light, medium and dark patterns. Many styles to choose from; good $1.75 and $1.95 value. Special $1

OVER 900 MUSLIN UNDERGARMENTS—Women's gowns and envelope chemises, trimmed with yokes of lace and embroidery; also skirt with deep flounces of embroidery; worth $1.50 and $1.75. Special $1

SH

Worth

600 BLEACHED SHEET piece, no seams. Size 72 crowd after these at, each *(Limit,*

1200 YARDS WHITE TENNIS FLANNEL—Heavy fleecy quality, 27 inches wide. Regular 35c value. Extra special ..... 4 yards for...

200 FEATHER PILLOWS—Fancy art ticking covered. Pure sanitary filling. $1.75 value. Each.....

"PEQUOT" MUSLIN—Unbleached, extra heavy and close woven. 35c value. Special ..... 4 yards for... *(Limit 20 yards to a customer)*

180 DOZEN NAPKINS—Heavy quality neat figured patterns. $1.50 values. Special, dozen .....

Women

WOMEN'S FACTORY MENDED If perfect these gloves would sell lot are white, black and a few co some real mocha, in gray and tan gloves in white, tan, gray and br each style. See these at ..... *Values from*

WOMEN'S GLOVES—Perfect fitting, good wearing chamoisette gloves. Some are all-white and others fancily embroidered with black. Every pair an 85c value. Exceptional buy ..... 2 pairs for...

WOMEN'S WHITE GLOVES—$2 value. This is a splendid glove. Perfect fitting. Pique style. Light weight skins. Famous "Meyer" glove. Each pair of these gloves will be fitted to you. Special, pair.....

WOMEN'S CHAMOISETTE GLOVES—Black, gray, and brown. Good 75c values. 2 PAIR

WHITE VOILE FLOUNCING with band of pretty colored embroidery. 36 to 39 inch widths. Eytra special ..... 2 yards for...

1000 Hou

$1.59 TO

This sale of House and Porch Dres variety of models in ginghams, per a vast assortment of colors and pa that we value at $1.59 to $3.95. T

WHITTHORNE & SWAN :: **Washington Str**

Whitthorne & Swan — OAKLAND'S STORE THAT UNDERSELLS

240 BEAUTIFUL LITTLE COLORED DRESSES. Many different styles. Best quality ginghams and chambrays with lovely combinations of plain and fancy materials. Many styles of trimmings using smocking, tucks, novelty buttons, fancy vests, hemstitching and machine embroidery. Values in this lot from $1.75 to $2.45. Sizes 2 to 6 years. Extra special, each..... *(Limit, 4 to a customer)* $1

CHILDREN'S PLAY SUITS—Best grade heavy blue denim and khaki cloth. Trimmed in good quality red galatea around neck and sleeves; have brass buttons. Plenty of all sizes from 1 to 8 years. A $1.50 value. Dollar Day, each *(Limit, 4 to a customer)* $1

CHILDREN'S APRON DRESSES—Good quality percales. Pink and blue, also several dark patterns. Collarless models have ric-rac braid finish and others have bound collars and cuffs. Pocket and wide belt. Ages 2 to 6 years. Good values at $1.00. Extra special ..... 2 for... *(Limit, 6 to a customer)* $1

TUESDAY

SEPT. 16th

STERLING BAR PINS—Set with smart rhinestones; $1.50 and $2.00 values. Special, each $1

STERLING SILVER BERRY SPOON, $3.00 value. Special, each $1

Curtain Scrim $1
Yard wide; 20c yard value. At ..... 10 yards for...
FILET MARQUISETTE—Yard wide. 45c quality ..... 4 yards for...

SILKOLETTES $1
For covering comforters; yard wide; 33c yard quality..... 8 yards for...

Whitthorne & Swan
OAKLAND'S STORE THAT UNDERSELLS

ORE IN OAKLAND. YOUR MONEY CHEERFULLY REFUNDED IF YOU EVER FIND IT DIFFERENT.

D-O-L-L-A-R-D-A-Y

e ordinary and at prices so extraordinary that you'll be simply astounded at what your dollar will buy hat your dollar will buy more than usual; in some instances you can buy three and four times as much, and will need for Fall and Winter, and priced so ridiculously low that it will certainly make you marvel. No will not do so except in extreme cases. Sale starts promptly at 9 A. M. WHITTHORNE & SWAN

MORE SPECIALS ON THE BACK OF THIS DOUBLE PAGE.
FOUR PAGES IN ALL

ETS $1
45 each
od weight, linen finish. One 1:45 value. There will be a .....
customer)

225 ROLLS OF COTTON BATTING—Full 3-lb. rolls. Fine grade of cotton. Opens in one sheet size. For large comforters. $1.50 value. Some value at..... $1

50 DOZ. "PEQUOT" PILLOW CASES—Extra heavy quality. Size 45x36. 75c value. Buy these at..... 2 for... $1

150 DOZ. WHITE TURKISH TOWELS. Good weight. Various sizes. Some slightly imperfect. Regularly 15c each. One dozen for $1

200 DOZEN TURKISH TOWELS—Large size. Fancy colored borders. Heavy quality. 50c and 75c values. Great special at 3 for..... $1
40 DOZEN WHITE TURKISH TOWELS—Extra heavy and extra large size. Worth $1. Just think! ..... 2 for... $1

Gloves $1
'ES—Skillfully repaired by the factory. .00, $2.25, $2.50 and $3.50 a pair. In the Overseam style, lamb and real kid, t weight, pique style. Lambskin ll sizes in the lot, but not all sizes in ..... Pair
o $3.50 Pair

DOUBLE TIPPED SILK GLOVES—Good heavy quality, plain or embroidered styles. Kayser make, in black, white and colors. Every pair worth $1.25 a pair. Special, pair $1

WOMEN'S PRACTICAL GLOVES—P. X. M. style. Splendid wearing cape gloves. $1.75 values. Pair $1
LONG SILK GLOVES—Black and white. Plain or fancily embroidered. $2.00 values ..... 2 pairs for... $1

WONDERFUL VALUES IN CHILDREN'S KID GLOVES—Tan and white. Pique style. $1.65 values. Pair..... $1

WOMEN'S PARASOLS — Pretty color combinations. Just 15 in the lot. $2.00 values. While they last, each..... $1

e Dresses $1
5 VALUES
esents the new Fall styles in an amazing chambrays and other wash fabrics, in , and plenty of all sizes. Garments of buying them at $1

INFANTS' WRAPPERS—Of heavy white flannelette with figured collars and cuffs. Some made with fancy bands down front, tied with ribbon. A wonderful 85c value. Extra Special..... 2 for... $1
(Limit 4 to a customer)

INFANTS' BLANKETS—Medium weight, large crib size; white with pink and blue borders. Edges blanket stitched. Excellent 75c value. Extra special ..... 2 for... $1

INFANTS' GOWNS—Of extra heavy white flannelette, cut full. Draw string at bottom. Neck and sleeves neatly edged with dainty wash braid. A good regular $1.50 value. Extra special..... $1

INFANTS' PINNING BLANKETS—Made on muslin band, cut extra wide, of heavy flannelette. Edges shell stitched. Exceptionally good value at the regular price of 75c. Extra special at .....2 for... $1

INFANTS' WHITE DRESSES—Lovely little garments, made on embroidery yoke of fine patterns of baby embroidery. Finished with fine insertions. For ages 6 months to 4 years. Good $1.95 values Special Dollar Day, each $1

Women's Sample NECKWEAR $1
$1.50, $2.00 and $2.50 values. Special, each $1

LACE COLLARS—Flat and Tuxedo, a few round-neck styles. In filet and Venise lace. Each $1
COLLARS of fine imported organdie with fine Swiss embroidery. Each..... $1

COLLARS OF GEORGETTE CREPE — All trimmed with fine laces. Square, Tuxedo and round neck models. Each..... $1
COLLAR AND CUFF SETS—Big variety. Materials are satin, filet and Venise lace and Georgette crepe. Flat and Tuxedo style collars. Set..... $1

VESTEES AND FRILLED LACE FRONTS—The vestees are of Georgette crepe, satin, organdie and lace. On sale, each..... $1
THE FRILLED FRONTS of rows of lace and of net trimmed with lace. $1.50 and $2.00 values. Special, each $1

SAMPLE NECKWEAR $1
COLLAR AND CUFF SETS of net, trimmed with dainty net lace. $1.00 values. Special, 2 sets for
COLLARS of organdie, filet lace, Georgette crepe and pleated net, also frilled lace fronts and of organdies with rows of net lace, at 2 for..... $1

"LA CETTE" CAMISOLES—(Semi-made.) Deep points forming shoulders. Regular $1.75 values. Special, each $1
GIRDLES—Made of fancy cord with tassel ends. May be had in black, white, navy and brown. $1.50 values. Each..... $1

BRASSIERE LACES—Good heavy quality, pretty patterns suitable for gown yokes, camisoles, brassieres, etc. 25c quality. On sale at.... 10 yards for... $1

300 CHILDREN'S FLANNELETTE GOWNS in assorted stripes with or without collars. Cut full size, good heavy material, in all sizes 4 to 14 years. Our special $1.50 value, at $1

OVER 1000 PAIRS WOMEN'S FIBER SILK HOSE with reinforced sole, heel and toe, and elastic lisle garter top. Big assortment of all the latest Fall colors. Some are irregulars and some are perfect. Our special 79c value 2 pairs for... $1

MEN'S HOSE—Extra fine quality. Mercerized lisle; reinforced heel and toe. Black, white, brown, cordovan, Palm Peach and gray. Our regular 35c value. Dollar Day only ..... 4 pairs for... $1

MEN'S CASHMERE HOSE—Natural color. Medium weight. Slightly imperfect. The firsts sell for 50c pair. Dollar Day only ..... 4 pairs for... $1
MEN'S RADIUM HOSE—Medium weight cotton. Reinforced heel and toe. Black, white, tan, gray. Sizes 9½ to 11½. Dollar Day only 6 pairs for.. $1

MEN'S IRON SOCKS—Fine quality lisle. Four-thread heel and toe. Black, white, tan, cordovan, Palm Beach, navy, Alice, gray and lavender. Our regular 3 for $1 value. Dollar Day only ..... 4 pairs for.. $1

MEN'S WOOL MIXED HOSE—Heavy weight. Dark gray or black. Sizes 10 to 11½. Dollar Day only..... 3 pairs for... $1
MEN'S HANDKERCHIEFS—Made of good quality white cambric. ⅜-inch hem. Dollar Day only..... 8 for... $1

BOY'S BLOUSES—Made of madras, in plain white or striped patterns. Military collar. Tapeless style. All have French cuffs. Ages 6 to 14. Regular $1.50 value. Dollar Day only, each $1

BOYS' "BALBRIGGAN" UNION SUITS—Short sleeves, ankle length, closed crotch. Sizes 26 to 34. Regular 79c value. Dollar Day only ..... 2 for... $1

BOYS' "CAN'T BUST 'EM" BLUE DENIM OVERALLS—Ages 5 to 14 inclusive. Dollar Day only, pair..... $1
(Limit, 2 pair to a customer)

BOYS' FLANNELETTE NIGHT-GOWNS—Splendid quality; pink or blue striped patterns. Ages 6 to 16. Regular $1.50 values. Each $1

25 DOZEN CHILDREN'S KNIT UNDERWEAR, VESTS, PANTS AND UNION SUITS in cotton and wool mixed. Samples and broken lines. Sell regularly at 75c to $2.00. Special .....2 for.. $1

25 DOZEN WOMEN'S SLEEVELESS VESTS—Plain and fancy lace yokes, Swiss rib cotton. Sell. reg at 35c. Special ..... 4 for... $1

50 DOZEN INFANTS' VESTS—Fine cotton, also wool and cotton mixed. Button down the front style, in all sizes. Samples from one of the big knit underwear mills. Sell reg. for 50c to 85c. Special, 4 for... $1

OVER 1200 PAIRS CHILDREN'S SOCKS—Mercerized lisle in very good quality. White with fancy colored tops. A big assortment of all sizes, from 4 to 8½. Some are slightly irregular. Some are perfect; our regular 35c value. Special ..... 4 pairs for.. $1

780 PAIRS WOMEN'S HOSE—Fiber and thread silk, lace front, in three different patterns. All have reinforced sole, heel and toe, and elastic lisle garter top. They come in black, pearl, medium and dark gray, field mouse and cordovan. Sell regularly at $1.35. Special $1

800 PAIRS WOMEN'S FINE SILK LISLE HOSE—Light weight, with reinforced sole, heel and toe, and double garter top, in black or white only. Irregulars of our 50c value. Special 4 pairs for $1

MEN'S UNION SUITS $1
MEN'S SAMPLE UNION SUITS—Cotton, wool-mixed or wool. White, ecru or natural. Light, medium or heavy weight. Long or short sleeves, ankle length. All have closed crotch. Regular $1.50 to $5.95 values. Dollar Day only, suit .....
Regular $1.50 to $5.95 Values. Suit

MEN'S SAMPLE UNDERWEAR—Salesman's samples of shirts and drawers in nainsook, Porosknit, balbriggan, blood's ribbed and heavy cotton ribbed. White, ecru or gray. Regular 75c to $1.25 garment. Dollar Day only.... 2 for... $1

MEN'S WOOL-MIXED UNDERWEAR—Medium weight shirts and drawers. Natural color. All sizes. Regular $1.50 value. Garment $1

SALESMEN'S SAMPLES—Made of fine nainsook, madras and fiber silk. $1.75 to $2.50 values. $1

MEN'S FLANNELETTE SHIRTS—Splendid quality. Khaki or gray. All have laydown collar. Sizes 14½ to 17 neck. Regular $1.50 values. Dollar Day only, each $1

MEN'S NIGHT SHIRTS—Made of good quality outing flannel. Pink or blue striped patterns. Sizes 15 to 20. Regular $1.50 value. Dollar Day only, each..... $1

MEN'S WORK SHIRTS—Made of splendid quality blue chambray. Laydown collar. Sizes 14 to 17 neck. Regular $1.25 value. Dollar Day only, each $1
MEN'S BLACK SATEEN WORK SHIRTS—Good quality. Laydown collar. Sizes 14 to 17 neck. Regular $1.50 value. Dollar Day only..... $1

MEN'S FOUR-IN-HAND TIES—All-silk quality. Many beautiful new patterns. All have wide open ends. These are exceptional values. Regular $1.25, $1.50 and $1.69. Dollar Day only..... $1

MEN'S SHIRTS—Neckband style. Made with soft French cuffs of fine quality percale, in a host of attractive striped patterns. Sizes 14 to 17 neck. Regular $1.50 values. Dollar Day only, each..... $1

Art Models $1
HAND-WORKED ART MODELS— $2.50, $3.00 and $4.00 values..... $1

TAPESTRY PILLOWS—$2.50 to $6.00 values. Made up and filled at, each $1

CHILDREN'S MADE UP STAMPED DRESSES—$2.00, $3.00 and $4.00 values. Special, each..... $1

STAMPED PILLOW TUBING—Best quality, $2.00 value. Extra special, pair $1

NIGHT GOWNS—Stamped and made up, $2.00 values. Special.. $1

FILET LACE SCARFS—$2.00 and $2.50 values, in various sizes, at each $1

50 DOZEN WOMEN'S SAMPLE KNIT UNDERWEAR—Vests, pants, tights and union suits. Cotton, wool and cotton and silk and wool. "Forest Mills" brand. Regular $1.50 to $4.00. Special, garment.... $1

25 DOZ. WOMEN'S SUMMER WEIGHT UNION SUITS—Low neck, no sleeves, lace trimmed or cuff knee. Sample garments and broken lines. Good 75c values. Very special..... 3 for... $1

SYRUP—"KARO" (Red 10-lb. cans). Regular $1.20 value. Tuesday only, each $1
SARDINES—"BOOTH'S CRESCENT"—Assorted. Regular 22½c value. Tuesday only, 6 cans.....
(Basement)

ASPARAGUS TIPS — "DEL MONTE" BRAND—Picnic tins. Tuesday only, 6 cans $1
GROUND CHOCOLATE — "GHIRARDELLI"—3-lb. can, Tuesday only..... $1

Sale of 600 PICNIC HAMS $1
Regular 35c per lb. Finest Eastern Sugar-Cured Wrapped Hams. Short shank, average weight 5 to 10 lbs. Tuesday only. Whole Ham only at rate of **4 pounds for**
(Not the commonly advertised kinds—QUALITY HAMS) *(Basement)*

ASPARAGUS—"DEL MONTE" SELECTED—Large white, No. 2½ square tins. Tuesday only, THREE for..... $1
(Basement)

CASQUE COMBS $2.50 values. Set with small cut rhinestones. Solid setting $1

VACHETTE LEATHER BAGS $2.50 val. Small mirrors. Neatly lined, with safety catches. Blue, black, brown— $1

ENVELOPE PURSES Genuine leather back strap handle. $1.75 val. Special— $1

OVER 1200 LINGERIE WAISTS Plain white voile and lawn. Pink and blue dotted Swiss. Fancy stripe and colored voiles. Waists with large or small collars, or collarless waists lace trimmed and embroidered. All sizes from 36 to 46. Special $1

250 CHILD'S SCHOOL DRESSES made of gingham and plain chambray, plaids, checks and stripes, all finished with dainty collars and belts. Ages 6 to 14 years. Good value at $1.59 to $1.95. To go at— $1

OVER 100 PETTICOATS in navy blue or black. Good heavy material, with deep pleated flounces, finished with elastic waist bands. Good $1.45 values. Special— $1

500 CAMISOLES of flesh silk and lace combination, trimmed with ribbon or lace shoulder straps. All sizes, 36 to 44. Reg. $1.50 value. Special— $1

et at Eleventh :: **WHITTHORNE & SWAN**

SEPT. 16th

300 PAIRS CORSETS in white and pink contil. Medium and low bust and topless models. Some of all sizes from 19 to 30. "Miller & Thomson's" Glove-Fitting Brand. $2.00 and $2.50 value. Special..... $1

EXTRA SPECIAL—500 Beautiful Ostrich Plumes in black and wanted colors, and many combination colors; all worth $2.50 to $5.00. To go Tuesday at..... $1

EXTRA SPECIAL $1
1200 PAIR CHILDREN'S SCHOOL HOSE—Fine rib. Medium weight cotton. Very good quality. Fast black only. Plenty of all sizes from 5 to 9. Our special 25c value. Very special Dollar Day..... 6 pairs for...

Whitthorne & Swan
OAKLAND'S STORE THAT UNDERSELLS

THERE'S SUCH A WONDERFUL LOT OF GREAT BIG BARGAINS

Congoleum and Other Felt Floor Coverings
$1.00 quality, at one-half price, square yard **50c**

Whitthorne & Swan
OAKLAND'S
STORE THAT UNDERSELLS

WINDOW SHADES, 3x6 ft., 98c value at ½ price, each 49c

CRETONNE
Pretty patterns; yard wide; 50c value at ½ price; yard **25c**

BESIDES DOLLAR DAY ITEMS WE'VE JUST GOT TO TELL ABOUT 'EM

That's a fact---they are just as big values---so we want you to know about them, you may safely take advantage of the many unusual opportunities offered here. Under existing conditions the savings are really wonderful. This is the greatest bargain day of the year, don't miss it. Every department is represented---the store has been enlarged---stocks have been rearranged in insuring comfort and service. Sale starts promptly at 9 o'clock.

Don't miss our double page dollar ad on the back of this page.

WHITTHORNE & SWAN

"Bear Brand" Knitting Worsted
In hanks; all the best colors. $1.25 value. Special ½ price; hank **62½c**

"Silko" Crochet Thread
All sizes; all colors; $1.20 value. Special, box **79c**

Hand Worked Art Models
A big assortment. $5 to $10 value, special, each **$2.00**

"Fleishers" Knitting Worsted
All the best colors. 65c values. Special, ball . . **39c**

$6000.00 Stock Of NOTTINGHAM LACE CURTAINS IN A GREAT SALE

We have from 6 to 24 pairs of a pattern. White. Ivory or Natural. Also some panel curtains. 6 to 24 panels of a pattern. The price is cut just in half for this one day. We urge apartment house owners and hotel owners to take advantage of this unusual opportunity.

CURTAINS OR PANELS AT HALF PRICE

Reg. $2.50 values on sale	Reg. $4.75 values on sale	Reg. $7.50 values on sale	Reg. $9.50 values on sale	Reg. $12 values on sale
$1.25	**$2.37½**	**$3.50**	**$4.75**	**$6.00**

White Japanese Scarfs
Hand embroidered, 17 x 54 inches; $3.50 value. Special, ½ price, each . . **$1.75**

Taffeta or Moire Ribbon
All the most wanted colors. 50c quality. Special ½ price, yard **25c**

Floral Ribbon
A beautiful line of patterns, 50c quality at ½ price. Yard **25c**

Pretty Brocaded Ribbons
5 inches wide, best colors; 50c quality at, yard **33c**

SAVE MONEY ON YOUR HOUSEHOLD GOODS

ACME ICE CREAM FREEZER, $2.00 value **$1.45**
PAINT BRUSHES, 25c value, each **18c**
SILVER GLOSS POLISH, Special **35c**
"CEDAR" OIL POLISH, 50c value **30c**
"CEDAR" OIL POLISH, $1.00 value **60c**
SPECIAL "STERNO" CANNED HEAT, each **8c**
FRENCH VENEER, 50c value—special **35c**
LACKO POLISH, each **19c**
BLUE BIRD INDOOR CLOTHES LINE and roll 50c value. Special **39c**
WASH BOARDS, 75c value. Special **59c**
ELECTRIC IRONS, "PRISCILLA," FULL NICKEL PLATED, complete with cord and stand. We guarantee every one. $6.00 value. Extra special **$3.15**
HOUSEHOLD BROOM, 75c value, 4-string. Each **49c**
CASSEROLE specials marked at a saving of half to one-third. A few listed below:
8-inch Casserole, complete. frames nickeled—each **$1.65**
Bean Pots. Guernsey wear with heavy nickeled holder complete **$2.25**
Brass Jardinier, each **$2.50**
SPATULAS. real values. each **15c**
CARVING SETS, FANCY HANDLE, fine grade, 2 and 3-piece sets **$2.65**

TRIPLE COATED ACID-PROOF WHITE ENAMEL WARE

Convexed Kettle, 3-quart. each $1.10
Sauce Pan, 3 qt. $1.10
Sauce Pan, Lipped, 4 qt. 80c
Wash Basin, 12 inch 65c
Water Pails, 12 qts., each $1.75

"LIFETIME" ALUMINUM WARE
Specially Priced
CONVEXED KETTLE, 4-quart, $2.25 value—Special, each **$1.55**

PRESERVING KETTLES

4 quart, each $1.25
6 quart, each $1.55
8 quart, each $1.95
10 quart, each $2.50

MUFFIN PANS—6 cup size, $1.20 value **75c**

Startling Specials in Men's Furnishings

MEN'S RUFF NECK SWEATER COATS. Dark Gray only. 2 pockets, medium weight. Regular $2.50 value. Tuesday only, each **$1.95**

MEN'S MUSLIN NIGHT SHIRTS. good quality plain white. Sizes 15 to 18, regular $1.25 value. Tuesday only each **89c**

MEN'S "GLOBE" UNION SUITS. Medium weight, wool mixed. Ribbed, natural color. Long sleeves, ankle length, closed crotch. Special Tuesday only, suit **$4.95**

MEN'S FLANNEL SHIRTS. Medium or dark gray. lay-down or military collar. coat style: sizes 14½ to 17 neck. Regular $2.39 and $2.50 values. Tuesday only. each **$1.95**

MEN'S FLANNELETTE PAJAMAS. Splendid quality. Pink or Blue striped patterns. Sizes 15 to 18 inclusive. Suit **$1.95**

MEN'S "NORFOLK" AND "NEW BRUNSWICK" WORSTED UNION SUITS—Natural color. Long sleeves, ankle length, closed crotch; regular $5.95 values. Tuesday only, suit **$4.50**

MEN'S NEGLIGEE SHIRTS. Made of striped percale. Lay-down collar. coat style. Sizes 14 to 17 neck; reg. $1.25 value. Tues. only. ea. **89c**

BOYS' SALE

BOYS' WASH SUITS. Several attractive styles. Plain colors or striped patterns. Ages 3 to 6 years. Regular $2.19 value. Tuesday only, suit **$1.79**

BOYS' PAJAMAS—Made of splendid quality outing flannel, pink or blue striped patterns; trimmed with plain colors. Ages 8 to 18. Tuesday only, suit **$1.95**

In Our Household Dept.

GARBAGE CANS, ROUND. SPECIAL VALUE, No. 4 14x24 inches. Special **$1.95**
Apt. CANS, No. 1. 12x11 inches, each $1.65
Apt. CANS, No. 2, 13x14 inches, each $1.85
WASH BOILERS—No. 8, Galvanized. 10½x20x12¾ in.
No. 9, Galvanized, 11½x21½x13 in.

No Delivery on Household Goods on Purchases of Less than $2.50, Except Garbage Cans. Wash Boilers and Kindred Bulky Articles.

—BASEMENT—

Staple Domestics ALWAYS UNDERPRICED

BLEACHED INDIAN HEAD. 36 inches wide. soft finish. 50c val. Special. yd. **39c**

SILKOLINE COMFORTS. Large. double bed size. Fine quality silkoline. white filling. $4.19 value. Special, each **$3.45**

BABY BLANKETS. Soft. fleecy quality; blue and pink borders. Size 30x40. $1.50 value. Special. pair **$1.19**

KNIT WASH CLOTHS—Good absorbent quality. each **5c**

100 HONEYCOMB SPREADS---Heavy quality; large size, 80x90; Marseilles patterns; $3.00 value. To go at **$2.00**

40 DOZEN BLEACHED "PEQUOT" SHEETS---Extra heavy quality. Size 72x90; $2.45 value. To go at **$1.69**

(Limit 2 doz. to customer).

"FRUIT OF THE LOOM" MUSLIN---Heavy quality: soft finish; 36 inches wide; 45c value. To go at, yard **35c**

20 DOZEN "PEQUOT" SHEETS---Extra heavy quality. Size 81x90. $2.55 value. To go at **$1.89**

(Limit 1 doz. to customer).

—Basement Salesroom.

GROCERTERIA Money Savers

WORCESTERSHIRE SAUCE—"Heinz'." Small bottle . . . . . 23¢
Large 31c
SALAD GRAPES—"Tea Garden" Brand; in rich syrup. Tuesday only, glass 10c
PEANUT BUTTER—"C. P. C." Brand, finest made; 3-lb. pail, Tuesday only 69c
BREAD—"Golden Sheaf Perfection," 16 oz. loaf, each 7½c
24 oz. loaf, each 11c
TEA—"LIPTON'S" ORANGE LABEL,
¼ lb. 20c
½ lb. 39c
1 lb. 77c

OLIVE OIL.
"Pompeiian Imported."
½-pint can 35c
1-pint can 66c
1-quart can $1.26
½-gallon can $2.48

SUGAR PEAS—"Eagle Brand." Sifted. Special, can . . . . . 15¢
"HYDRO PURA"—Special, small . . . . . 9¢
Large 23c
GLOSS STARCH—"Argo" Brand. Pkg. . . . . 8½¢
SARDINES—"Fried Brand"; (in oil). Special, can . . . . . 9½¢
EXTRACTS — Celebrated "Burnett's"; assorted flavors. 1 oz . . . . . 18¢
2 ozs. 32c
MARSHMALLOW CREAM—"Wilson's"; one pint jar . . . . . 27¢
STRING BEANS—"Kanreh Stringless"; can . . . . . 14¢
PINEAPPLE — "Ukulele" Brand. Grated. No. ½ tin . . . . . 15¢
SPICES—"Folger's" pure. A complete line . . . . . UNDERPRICED
"SNOW CRYSTALS" WASHING COMPOUND—Small pkg. . . . . 9¢
Large 22c
BATH SOAPS—Excellent quality; assorted odors. Regular 25c value. Tuesday only, carton of 3 for 25c

Butter
"WHITTHORNE & SWAN'S" BEST, 2-lb. square (sweet and pure) . . **$1.27**

Eggs
'SUPERIOR GROCERTERIA' (Extra candled) dozen **60c**

COFFEE

ANOTHER "FOLGER" COFFEE SALE

In the face of a firm advancing market we again make the following remarkable offer:

1 lb. value 60c
¼ lb. value 15c
Total 75c
Special, both for **49c**

2½ lb. value $1.45
½ lb. 30
Total $1.75
Special both for **$1.19**

5 lb. value $2.80
1 lb. value 60c
Total $3.40
Special both for **$2.36**

(Limit, one combination offer to a customer)

BASEMENT

Whitthorne & Swan
OAKLAND'S
STORE THAT UNDERSELLS

"Djer Kiss" Face Powder
$1.25 value. Special, box **98c**

"Hinds" Honey & Almond Cream
45c value. Special, bottle **39c**

"Colgate" Tooth Paste
10c value. Special, 3 for **25c**

Oriental Pearl Earrings
75c to 98c values. Special, pair **50c**

Novelty Red Beads
50c values. Special, string **39c**

"Thermos" Lunch Kits
Special each **$2.45**

Whitthorne & Swan
OAKLAND'S
STORE THAT UNDERSELLS

WHITTHORNE & SWAN, Washington Street at 11th

IT GAVE HIM A GREAT SURPRISE

Jones Had No Idea Any Medicine Could Do For Him What Tanlac Did.

"Well, sir, the way Tanlac has overcome my troubles and built me up is wonderful," said H. P. Jones, a well known shipfitter in the employ of the United States government, and who lives at 752 East Thirty-ninth street, Los Angeles, the other day.

"The truth of the matter is," continued Mr. Jones, "I took Tanlac as a last resort, for I had no idea that any medicine or treatment would ever do me any good. I had a general breakdown in health last December and I have been in mighty bad shape ever since. My stomach went back on me and everything I ate disagreed with me and I would suffer for hours after meals on account of being all bloated up with gas. I would have the worst sort of cramping pains in the pit of my stomach. My nerves were in such awful condition that I would often go for seventy-two hours without a wink of sleep. In fact, I was almost a nervous wreck. I just kept on getting worse all the time and I finally gave up all hope of ever being well again.

"That was the condition I was in when I heard about Tanlac, and while I had no idea that it would do me any good, I just thought I would make one more effort anyway. Well, sir, you can well imagine my surprise when I commenced to feel better. I braced up and took a new lease on life and stuck to Tanlac until I am now a well, robust, man again. I have gained eleven pounds already. My nerves have quieted down and I sleep like a school boy every night. I am getting ready to go back to work again and that is something I never expected to be able to do again. My appetite is fine and I can eat just anything I want without suffering afterwards. All my friends and neighbors are as much surprised at my wonderful improvement as I am and I spend most of my time now passing the good word along to others who suffer as I did. Tanlac is a blessing to the world, and as long as I live I will praise it for the good it has done me."

Tanlac is sold in San Francisco and Oakland by The Owl Drug Company stores.—Advertisement.

Sure Relief

6 BELL-ANS
Hot water
Sure Relief

BELL-ANS
FOR INDIGESTION

Chamberlain's Tablets.

Chamberlain's Tablets are intended especially for stomach trouble, biliousness and constipation. If you have any trouble of that sort give them a trial and realize for yourself what a first class medicine will do for you. They only cost a quarter. Osgood Bros. Drug Stores.—Advertisement.

REBATES FOR BANS CLOSED BY U. S. LAW

While the city council is working, so far as liquor regulation is concerned, under the Hart ordinance, the council is also to ignore that statute for the first time since its inception. Saloons remaining closed during the "dry" period; but expecting to be open when the war-time ban on ardent drinks is lifted, are the cause. The council has informally agreed that such places should not be compelled to pay license fees for the time they are closed, although the regular license is being charged saloons that have opened as "soft drink" places.

According to City Attorney H. L. Hagan this cannot be done officially. Under the ordinance, he says, the license fee must be paid in all cases or the council has the right to revoke the licenses.

"Of course the council can obtain the desired end of justice to the closed places by forgetting to do this," said Hagan. "It's a case where a little negligence will do justice, and won't hurt anyone." Councilmen today intimated that they had very short memories about details."

Several saloons have closed their doors, but are paying rent awaiting the lifting of the ban to dispose of their stocks. It is to protect these places that the license suspension is planned.

FRUIT, JELLY AWAIT LUCKY FETE PATRONS

The Market Day Committee conducting the street fete in City Hall plaza on Saturday for the benefit of the Ladies' Relief society announces that the basket of fruit has been awarded to ticket No. 192. For information the holder is instructed to call Mrs. Emil Fritsch, Lakeside 3685. The basket of jelly has been awarded ticket No. 657. For information call Mrs. C. Jarvis, Elmhurst 300.

Bartender Resents 'War Dance' Orders

Charged in a complaint by Jake Radich, bartender at 1752 Seventh street, with forcing Radich to do a "war dance" in the saloon after the bartender had refused him a drink of whiskey, William Buttsy Anderson appeared before Police Judge Mortimer Smith this morning and was held to answer in superior court. His bail was fixed at $2000. The complaint charges that Anderson fired four shots at Radich.

CRIPPLED SHIP'S RESCUE SHOWN IN KINEMA FILM

How the schooner Irmak was towed into the bay on her side by the Helen F. Drew, after she had been rammed in a fog, several miles outside the Golden Gate, is shown in the Kinema Weekly at the Kinema today. The Irmak was outward bound, loaded with lumber, when she was rammed.

The visit of the six destroyers from the Pacific Fleet at the Oakland waterfront has also been included in The TRIBUNE-Kinema Weekly. Visitors were allowed to visit the destroyers and on one of them the tars thawed out a frozen gun and went through manoeuvers.

OBSERVATORY HIT BY BOYS' SHOTS

Whoever thought the astronomers would confer with the police as a means of securing the best results in skygazing?

It's true, though, that the skygazers at Chabot Observatory were non-plussed and knew not what to do, when some twenty young men and boys canonade the vicinity of the observatory with popguns and shotguns. They wanted relief.

And the police of Melrose station haven't denied assistance. They have written a half page report to Chief of Police Lynch debating minutely the troubles of Chabot Observatory.

Valuable and delicate instruments, a large clock valued at $800 and a skylight through which the observers give the heavenly heights the once over, are likely to be struck by stray shots.

Only one arrest was made, this being Joe Buzerwine, 21 years, whose offense seemed to be more serious than the others.

Houses Destroyed as Airplane Lands

BY ASSOCIATED PRESS
LEASED WIRE TO TRIBUNE

CLEVELAND, Sept. 15 — Two houses were destroyed by fire today when a government mail plane bound for Chicago from here crashed on their roofs in making a forced landing, causing the gasoline tank of the plane to explode. Pilot E. V. Gardner flying the machine escaped injury by leaping just before the crash.

Postal Business in Oakland Growing

During August 22,876 parcel post packages were delivered at the Oakland postoffice, according to Postmaster Joseph J. Rosborough, — against 20,329 during July, or an increase of 2547.

Every branch of the postal business in this city is increasing, according to the postmaster.

FIVE JURORS QUALIFY FOR GRAFT TRIAL

Five jurors had found temporary acceptance in the second trial of John H. Nedderman, former police chief, on a charge of bribery, when recess was declared by Judge Lin Church at noon until tomorrow morning. The sixth occupant of the box was then under questioning. These are the five who so far have been selected:

Mrs. Mary E. Wallace, 550 Fairview street; R. J. Callaghan, 1117 Eighth street, insurance man, former state assemblyman; Mrs. Julia Cruza, 973 Tenth street; H. C. Hansen, 5236 Claremont avenue, dairyman; Patrick Murphy, 1122 Willow street, retired bridge and wharf builder.

The last two were passed this morning after questioning which, though extensive, presented few variations from the catechism of the former trial. Frank Orra, retired nurseryman residing at 5500 East Fourteenth street, was being questioned by the defense at noon. The recess until tomorrow instead of this afternoon was due to the plan of the judges of the Superior Court to attend the funeral this afternoon of the late Hugh J. Aldrich.

SONS SIT WITH WITH PARENTS IN COURT.

The defense was represented entirely by persons chiefly interested and their sons in court this morning. Henry Nedderman, son of the defendant, occupied a chair near his father, but was not attended this morning by his mother. Carlisle Crosby, a senior student in law at Stanford University, sat with his father, Peter J. Crosby, counsel for Nedderman.

Despite Mrs. Nedderman's absence from court her close interest in the case was not permitted to escape the attention of the jury. It was Deputy District Attorney Theodore P. Wittschen, questioning Orra, who made reference to her though not by name.

"Will you," he demanded of Orra, "consider this case solely upon the evidence submitted and not be swayed by sympathy for the defendant or his family or moved by any demonstration that may be made?"

Orra replied affirmatively. In the former trial of her husband Mrs. Nedderman was led from the court by the bailiff on one occasion when, overwrought by the evidence adduced, she became hysterical. Later, in the prosecution's argument in that case, she went weeping from the court.

HANSEN'S STATUS NOT CHANGED BY QUESTIONS

In the hands of the defense Hansen's acceptability as a juror changed little from what it had been in the State's questioning. He was acquainted, he admitted, with Captain of Detectives Walter J. Petersen, but it was a superficial acquaintanceship. He read the papers but little though he did read them recently, he said, when a matter of his milk business was in the public attention.

"I wanted to see all the nice advertising I got," he explained.

When questioned by the State Thursday Hansen divulged the fact that his son, Herbert Hansen, was Nedderman's landlord, the owner of the house which the Neddermans occupy. He was also questioned briefly on this point today by Crosby.

Patrick Murphy proved an unobjectionable witness to both sides. Murphy was formerly a bridge builder and pile driver, but has been retired for the past ten years or so. At one time he was in the employ of the State Board of Harbor Commissioners. Murphy was well up on concrete facts, and answered questions concerning them glibly. Asked by Deputy District Attorney A. C. Agnew how long he had been in Oakland, he replied.

"I came to Oakland on the 27th day of May in 1874."

The only fact with regard to Frank Orra that Deputy District Attorney Wittschen could discover to arouse his suspicions was that Orra's son-in-law is Policeman Alfred Seyden. About this relationship Wittschen questioned him at some length. Orra maintained he had never discussed the alleged graft situation with Seyden to any extent or that Seyden had never expressed any opinion to him regarding the guilt or innocent of his former superior.

Cooking, Singing Are Taught Free

Oakland residents may learn to sing if they will drop in to the vocal classes which are being organized in the Vocational evening school, Twelfth and Market streets, tonight. Free evening classes in instrumental music and free hand drawing are being completed. The women who would rather cook than sing are invited to join the domestic science class which will be inaugurated on Wednesday night.

A waiting list in automobile, machine shop work and millinery has been opened, enrollment having long ago taxed the equipment to the utmost capacity. Registration in forge and shipfitting classes is still open.

The board of education has ruled that instruction shall be free to residents of Oakland.

THIRTEEN DRUNKS NABBED

Thirteen was the tally of unfortunate drunks who appeared today in the police court of Judge George Samuels. Some were "repeaters" and others slight offenders. The police judge fined the assortment from $6 to $10 apiece, or ordered probation on good behavior.

The Apex Copper Tub Electric Washer costs less than other Washers made of galvanized iron. Investigate
L. H. BULLOCK CO.
1538 Broadway.
Phone Oakland 6183.

Stop Itching Eczema

Never mind how often you have tried and failed, you can stop burning, itching eczema quickly by applying Zemo furnished by any druggist for 35c. Extra large bottle, $1.00. Healing begins the moment Zemo is applied. In a short time usually every trace of eczema, tetter, pimples, rash, blackheads and similar skin diseases will be removed.

For clearing the skin and making it vigorously healthy, always use Zemo, the penetrating, antiseptic liquid. It is not greasy and does not stain. When others fail it is the one dependable treatment for skin troubles of all kinds

The E. W. Rose Co., Cleveland, O.

ORIENTALS ARE BARRED; CANTU TAKES ACTION

EL CENTRO, Cal., Sept. 15.—All Japanese and Chinese immigration into the northern district of Lower California is prohibited until the Mexican congress passes new immigration laws, under an order Governor Cantu of Lower California is reported to have made. The order, according to the advices reaching here today, was made a few days ago and was given to the public yesterday.

It is designed, the understanding here is, to relieve unrest in Lower California, due to anxiety of the Mexican population over the sudden influx of Oriental laborers. Numerous disturbances of a more or less serious nature have occurred during the last two years over the Oriental question.

In the Imperial Valley, the order is expected to have a good effect on the campaign to stop smuggling of Oriental labor across the border.

CONTRACTOR, 67, TO BUILD HOSPITAL

F. W. Maurice, aged 67, was awarded the contract for the repairs and reconstruction job at the San Leandro County hospital today by the board of supervisors. At that age he is undertaking a $52,000 job, and in spite of the fact that he has done no construction work of any character for twenty years.

In his estimates of the job it is said he omitted to figure in $5000 worth of linoleum, and the county officials are at a loss to know how he can complete the job within the contract price. He indicated to the board, however, that he is determined to go through with it, and displayed a lot of enthusiasm for the undertaking. His bid is $7200 lower than the next highest bid.

The board experienced some misgiving about awarding the contract, but were advised by the district attorney that they had to do so or throw out all bids.

The contract calls for practically a rebuilding of the main building at the old hospital. Dr. R. G. Brodrick, superintendent of the hospitals, explains that the work is not being undertaken on any temporary basis but that it is intended to maintain the old institution permanently. After the new Highland Park hospital is completed it is proposed to use the old building for treatment of chronic cases.

Maurice deposited a check for $5200 with his bid. In the event of his failure to qualify on his bond he will, under the law, lose his deposit, but it is intimated that the supervisors would in that event consider all the circumstances before declaring the deposit forfeited.

BOYS IN DEMAND AT POSTOFFICE

With Oakland's special delivery letters growing in number from 2000 to 3000 a week, the demand for carrier boys has outgrown the available supply, said Postmaster Joseph J. Rosborough today.

Gaps in the regular mail carrying service and clerkships will be filled fairly well by twenty-three who took the examination Saturday he said, but special delivery boys are lacking. According to Rosborough, the boys draw good salaries.

NEW MOTOR FIRE TRUCK.

A new fire truck to cost $1500 was ordered by the city, on recommendation of Commissioner F. F. Morse, from funds allowed in this year's city budget. The truck is to be used to motorize an outlying fire station.

The Apex Copper Tub Electric Washer costs less than other Washers made of galvanized iron. Investigate.
L. H. BULLOCK CO.
1538 Broadway.
Phone Oakland 6183.

OPTICIAN

LIVINGSTON
can save you money on your glasses.
Out of the high rent district.
My Prices Will Convince You
All Work Absolutely Guaranteed
210 Union Savings Bank Bldg.
13th and Broadway

easily digested

POMPEIAN OLIVE OIL

"always fresh"

Makes Appetizing French Salad Dressings

Sold Everywhere

Oakland Children to Greet Wilson

Will Line Parade Route in City

A solid line of school children leading out from the Harbor ferry at First and Broadway, will greet President Woodrow Wilson when he arrives in Oakland Thursday afternoon. Preliminary plans for this big assemblage were made today by a special committee. The general welcome committee went into session this afternoon at 4 to receive reports from the various sub-committees arranging special features.

The tentative plan is to line Broadway from the ferry with school children, who will wave flags as the President passes on his way to the hills and Berkeley. The President will be taken by the committee on a drive through Oakland's environs, to the University of California, where he will appear in the Greek theater, and from there he will return to the Hotel Oakland, where he will rest and dine privately, to be the speaker in the evening at 8 o'clock at the auditorium.

The big municipal building will be specially decorated and special decorations will also deck the streets and the Hotel Oakland. Chairman R. M. Fitzgerald and the general committee are now at work on the schedules drawn up by the sub-committees.

The President will leave Oakland for the south immediately after being heard at the auditorium.

The Apex Copper Tub Electric Washer costs less than other Washers made of galvanized iron. Investigate.
L. H. BULLOCK CO.
1538 Broadway.
Phone Oakland 6183.

Ground Broken for Memorial Hospita

Ground was broken yesterday afternoon on the forty-three-acre site of the new California Memorial hospital, just east of Dimond park. Mayor John L. Davie turning the first spadeful of earth. Colonel Ralph J. Faneuf presided at the exercises and the Girls' Victory chorus of the War Camp Community Service, under the leadership of Roy D. McCarthy, sang "The Star Spangled Banner," and other patriotic songs.

The Rev. Charles S. Price told of the purpose of the memorial and Bradford Webster, master of the Grand Lodge of Masons, also spoke briefly.

Shoes cost money—use PETERS PASTE and make them wear longer
A BIG tin box for 5c
SCHNEIDER'S
11th-Washington sts.

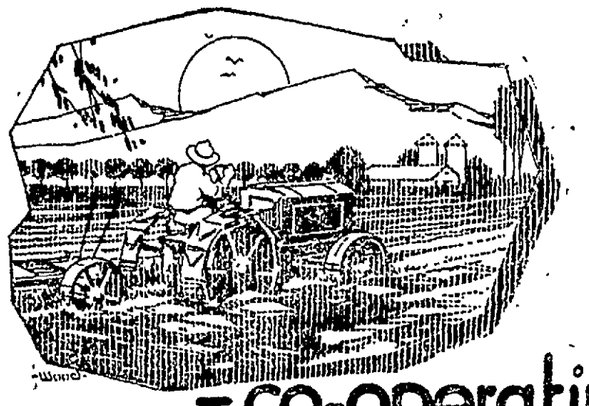

Member Federal Reserve Bank

—co-operating with California's farmers and fruit growers

Because of its almost unlimited resources, and through the comprehensive facilities of its great statewide organization, the Bank of Italy is enabled to render *exceptional service* to the varied agricultural interests of California.

Fully realizing what vital factors the farmer, fruit grower and stockman are in the progress of our great "western empire," this bank has always been quick to cooperate with those of this class who are deserving, ambitious and progressive.

We *specialize* in the financing of worthy farm enterprises.

Perhaps we can help YOU. Come in and talk it over.

Resources over One Hundred and Ten Million Dollars

Bank of Italy
SAVINGS-COMMERCIAL-TRUST
San Francisco
Oakland Branches
Broadway and 11th Street
Fruitvale Branch—Fruitvale Ave. & E 14th St.
Melrose Branch—Cor. E. 14th & 40th Ave.
College Avenue Branch—5701 College Ave.

That Wonderful Mother of Mine
By Clyde Hager and Walter Goodwin
The Most Beautiful Song of it's Kind Since "Mother Machree"

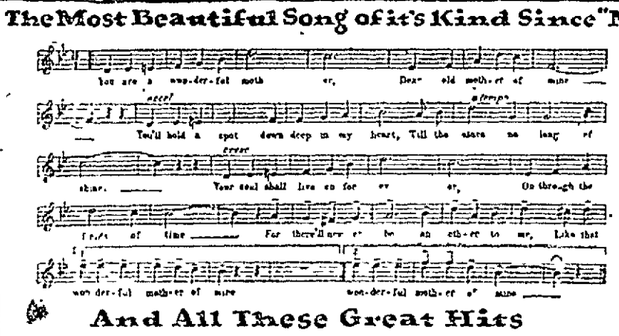

And All These Great Hits
"You Know What I Mean" "The Gates of Gladness"
"You're Making a Miser of Me" "Give Me the Sultan's Harem"
"Have a Smile" "Where Is the Girl I Left Behind"

Can be had wherever music is sold, including the Woolworth, Kresge, Kress, Grant, McCrory, and Kraft Stores

Get These Songs for Your Talking Machine or Player-Piano

Abundance of
HEAT
at a minimum cost
When you use a
Gas Floor Heater
No Fumes No Odors

The Clean Quick Economical Way

to heat your home is with modern gas heating equipment. See demonstration. Ask for literature free.

An estimate will cost you nothing. A Gas Floor Heater will save you money.

HOUSE HEATING DEPARTMENT
Pacific Gas and Electric Company
Clay and Thirteenth Streets, Oakland Lakeside 5000

Increase Your Income

Is your money earning the highest interest return obtainable consistent with safety? Present conditions demand all the earning power one's resources can command. Every month that your money lies idle when it could be invested at 6¾% costs you $5.62½ per each $1000. Put your money at work today by purchasing

Pacific Gas and Electric Company
First 6% Preferred Stock

It has been proved a safe investment through ten dividend-paying years (1909-1919). 6671 investors are now receiving their dividend checks from this security promptly every 90 days. To become one of them, write, telephone or call at our office.

Price $89 per share, yielding 6¾%
Free from State, City and County Taxes

BLYTH, WITTER & CO.
UNITED STATES GOVERNMENT MUNICIPAL AND CORPORATION BONDS
MERCHANTS EXCHANGE
SAN FRANCISCO
NEW YORK LOS ANGELES SEATTLE
UNION SAVINGS BLDG., OAKLAND

CATHERINE STEVENS.

Dear Aunt Elsie—

I have just read Betty Hamilton's letter. She is one of my best chums at school. I want to be one of your chums, too. I have a little brother 4 years old. I love to read the letters and stories, and I think that the letters the children write are so nice. Lovingly your new chum.

CATHERINE STEVENS,
4402 Brookdale Ave., Oakland.

DOLORES SCHAAF

Dear Aunt Elsie—

Here is a story that Dolores sent that I wish EVERYONE of you would tuck right into your precious thinks, so that you would NEVER forget it:

Remember.

One day Henry's mother said to Henry: "You did not feed the rabbits last night, and they are very hungry this morning." "O! I didn't think!" said Henry. "No," said his mother, "you didn't think. But suppose your father should remember only sometimes to provide food for you. Or suppose he should not remember at all. Now you may go and feed your rabbits, and remember next time." And Henry remembered.

With bundles of loves and kisses,
DOLORES SCHAAF.
689 Tenth St.

MARY COOK

Dear Aunt Elsie—

I have the dearest little pet dog named Toots. She is a brown and white fox terrier, and I have had her since she was about a month old. She is about the only playmate I have, so we have great fun together. When I skate I take her with me on a chain, but I will not let her pull me, as she is too small. She always wants to tear things up. When she was little she tore large holes in my socks and would visit clothes closets and gnaw the shoes. She barks three times, which means "Yes, I do," and stands on her legs. She carries the TRIBUNE in at night to mother, and she always knows when I get near home after school. But she will only eat certai nthings, and when she wants something—she WANTS IT!

MARY COOK.
2591 Sixty-first Ave., Oakland.

NADELINE PERRY

Dear Aunt Elsie—

Our little cat Patsy is lost, but he might come home. We have just come home from Neptune Beach. We had a lovely time. Mama says I swim finely. I just love the Teeny Weeny Bears. This is the first time I have written with pen and ink.

NADELINE PERRY.
1021 Folger, Berkeley.

GENEVIEVE FLECKENSTEIN

Dear Aunt Elsie—

I just think our page is wonderful. I enjoy using doll patterns, for I love to sew. I have a little playhouse in my yard, where my playmates and I have a sewing bee every day. With loads of kisses, your loving niece,

GENEVIEVE FLECKENSTEIN,
1221 Eagle Ave., Alameda.

FRANCES POLLEXFEN

Dear Aunt Elsie—

Last summer a dear little grey and white kitten followed me home, and I kept it, and this spring she had

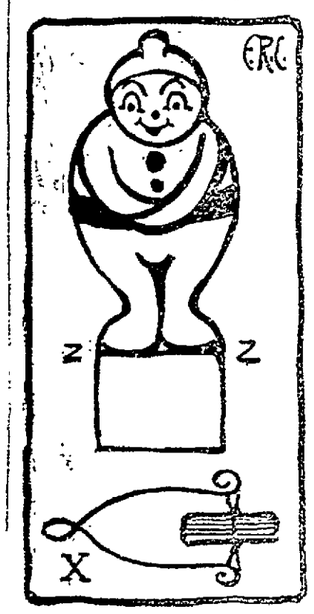

four darling kittens. We named them Boots, Cutie, Speckie and Princy. We gave away Speckie and Princy, but we kept Boots and Cutie. Boots is very intelligent. He learns quickly. I have taught him how to shake hands, jump over my hands, roll over, play dead and ever so many tricks. When I talk to him he seems to understand and makes a funny noise through his nose. He always comes at a whistle and is very restless. Cutie is just the opposite. She just purrs and sleeps. I would very much like to know if HELEN DAVISON is the girl that went to Wildcat Canyon with our class before school closed last term. I would like her to write to me VERY MUCH. With loads of love and kisses,

FRANCES POLLENFEN.
1681 Sixty-ninth Ave., Oakland.

So speak up, HELEN, HONEY. Are you the kiddie Frances wants?

Authorities on the subject who have examined the big trees of California declare that they have grown more than 4000 years. They were growing when the Pyramids of Egypt were built, they were old trees when Rome was founded, and had been growing for centuries when Columbus set out on the voyage that proved so important. Some of the ruins of Greece and Assyria of course antedate these trees, but no growing things. If man's greed would spare these trees they would doubtless live for hundreds of years to come, for the ordinary forest fire has no effect upon them. They are, however, wanted for timber.

FEMINISMS -:- -:- By Annette Bradshaw

THE BRAVERY OF CLOTHES

MISS UP-TO-THE-INSTANT—You needn't be frightened, my dear, I wouldn't go flying for anything. But this costume is so becoming—and the Captain psomised to let me sit in the machine a few minutes before he goes up.

Ask the Tribune
A department of QUESTION & ANSWER

Editor The TRIBUNE: What is the meaning of "shell game" and why is it that men still continue to be victimized by swindlers?

CURIOUS.

The shell game was originally known as the game of thimbles. This pastime was usually worked as a swindle and was in especial favor with professional gamblers on the Mississippi steamboats. As originally conceived, the implements of the game were three thimbles and a bell, known as the little joker. When taken played the three thimbles are placed in a row. The operator shows the ball is under one of them and that there is nothing under the other thimbles. The ball is then rolled with the third finger back and forth upon the table. The spectators are asked to guess under which of the three thimbles the paper ball is. Now they use a walnut shell generally.

The reason that men still play this game is that most of them always think they can beat the other man's game. Of course it isn't done, and the victim goes away a sadder and wiser fan, until the next time comes around.

Early Bedtime Story

BY HOWARD R. GARIS.

"Where is Sammie, Mrs. Littletail?" asked Uncle Wiggily Longears one morning, as he hopped past the house where Sammie and Susie the two bunny children lived.

"Oh, Sammie went off in the woods to play," answered Mrs. Littletail. "He took some piece of wood with him and his knife that you gave him for Christmas, Uncle Wiggily, and he said he was going to make a splasher."

"What's a splasher?" asked the bunny rabbit gentleman, as he wiggled his pink nose, loosed sidewise on his red, white and blue striped rheumatism or left arm to fan himself with his tall, silk hat. The day was very hot.

"I don't know what a splasher is," said Mrs. Littletail. "But Sammie seemed to think it will be lots of fun. Did you want him for something special?"

"Oh, no! I just wanted to see him," answered the bunny gentleman. "I'd take a walk up the hill the woody and perhaps I'll meet Sammie. I'd like to find out what his splasher is like."

So, after bidding good-by to Mrs. Littletail, the rabbit lady, Uncle Wiggily hopped along the woodland path looking for Sammie.

All of a sudden Uncle Wiggily heard the sound of water falling and bubbling and he heard a voice calling:

"Oh, ho! Now she's splashing! Now she's splashing fine!

"That must be Sammie and his splasher!" thought the bunny. "I guess I've found him."

So Uncle Wiggily hopped through the bushes and on the back of a little brook, where there was a waterfall made of some moss covered rocks, the rabbit gentleman saw the bunny boy. And Sammie was looking at something he had fastened on top of the little rocky waterfall.

"What have you there, Sammie?" asked Uncle Wiggily.

"Oh, this is my splasher that I have just made," Sammie answered. "Come and see how it works, Uncle Wiggily."

The rabbit gentleman hopped closer and he saw what Sammie called a "splasher" was a little wooden water wheel, such as you may have seen at an old mill.

The rabbit boy had taken two flat pieces of wood, that Toodle and Noodle Flat-Tail, the beaver boys, had gnawed for him out of a piece of tree. Sammie had fastened the flat pieces of wood together like the letter X. Then he put them into a sort of frame, or handle. The frame was fast to the little rocky waterfall, and as the water tumbled down over the rocks, it struck on the paddles of the wheel and made them turn around.

"And when it turns it splashes," said Sammie, "and that's why I call it my splasher."

"That's a good name," said Uncle Wiggily. "It certainly splashes. I felt a drop of water on my pink nose just then."

The wheel did splash about as the water fell on it, dashing over the rocks, and Uncle Wiggily and Sammie had lots of fun watching it, but all of a sudden the water stopped running down over the rocks, no more fell on the paddle of the wooden wheel and the splasher stopped.

"What made that?" asked Sammie in surprise.

"Something farther up the brook must have turned the water to one side, or else perhaps a big elephant is there drinking up all the water, so none is left to turn your splasher, Sammie," said Uncle Wiggily.

"Oh, let's go up and see if it is an elephant!" cried the rabbit boy. "He won't hurt us."

"All right," said Uncle Wiggily, and he and Sammie were just going up stream to see what had stopped the water from making the splasher go, when, all of a sudden, through the bushes crashed the bad Pipsisewah. Water was dripping from his lips, and then Uncle Wiggily and Sammie knew who it was that had drunk up all the water in the brook.

"Oh, ho! How dare you put splashing water wheels in my brook??" howled the Pipsisewah.

"I—I didn't know it was your brook," answered Sammie. "And, besides, a little splasher water wheel like mine won't hurt it."

"Yes it will!" shouted the Pipsisewah. "Now you take your splasher right out of my brook! And because you put it here I'm going to bite a lot of rabbit souse off your ears and off Uncle Wiggily's, too."

"Oh, please don't!" begged Sammie and the bunny gentleman.

"Yes I shall!" howled the Pip. But he didn't, for just then, all of a sudden, it began raining very hard. The little brook was filled with water. Down it rushed over the stones and the wooden water wheel began to splash faster than ever.

And, as it splashed it splattered a lot of water in the eyes of the Pipsisewah, so he couldn't see a thing—not even his own nose.

"Come on, Uncle Wiggily! This is our chance to get away, when the splasher bothers the Pipsisewah so he can't see!" cried Sammie and he and the bunny uncle ran away. They had to leave the splasher behind, but the Pip didn't get them, and that was the best of all. So everything came out right. And if the front steps don't go around to the back door to watch the clothes posts play tag with the rocking horse, I'll tell you next about Uncle Wiggily and Susie's cookies.

Copyright, 1919, by McClure Newspaper Syndicate.

Kitchen Economies

By Ivobel Brands of the Applecroft Experiment Station

Fritters, to be most enjoyable, should be served hot and crisp. Nearly everyone likes fritters, and if properly made, so that grease is not absorbed during cooking, fritters are a wholesome and substantial dish. In fact, meat, fish or egg fritters, with some beverage, form a complete luncheon in themselves. Here are a group of various fritters easy to prepare and inexpensive.

CORN FRITTERS.

1 can of corn.
½ cupful of dried and sifted crumbs.
1 egg well beaten.
½ cupful of milk.
1 teaspoonful of salt.
1 teaspoonful of baking powder.
1 tablespoonful of flour.

Chop the corn and add the other ingredients as named above. After mixing, drop from a tablespoon into deep fat and fry until nicely browned, or saute in a hot, greased frying pan.

SALMON FRITTERS.

1 1-2 cupfuls of flour.
¼ teaspoonful of salt.
2 teaspoonfuls of baking powder.
1 egg, well beaten.
2-3 cupful of water.
¼ teaspoonful of paprika.
¼ teaspoonful of onion juice.
½ can of salmon, chopped fine.

Sift the flour, salt and baking powder. Add egg, water and seasonings and beat well. Add salmon and drop from a tablespoon into hot, deep fat. Cook until brown, drain on soft paper, and serve with tartar sauce or tomato sauce if desired.

BANANA FRITTERS.

1 cupful of flour.
1½ teaspoonfuls of baking powder
¼ teaspoonful of salt.
1 tablespoonful of powdered sugar.
1 egg, well beaten.
¾ cupful of cold water.
2 bananas.

Mix and sift the dry ingredients, add the egg and water and beat well. Press the bananas through a sieve. Add to batter and drop from a tablespoon into hot, deep fat. Drain on soft paper, dust with powdered sugar and serve with currant jelly sauce or lemon sauce either as an entree or as a desert.

From the BLACK TENTS
by Achmed Abdullah

Author of "Scented Fear," and Wrapped in Clay."

(Continued from yesterday.)

Fez! Fez! Fez! She was getting there, nearer and nearer, with every thump and thud of the piston rods, with every feline pounce of the yacht's white body as she shipped it green across the surge and swell of the ocean, with every little fluffy, rose-pink cloud that sailed past in the vaulted, tight-stretched heaven!

She had been a fool, just a silly little fool, to feel afraid of Mr. Durant, her kindly, elderly host, who was helping her to her heart's desire. And she, too, would help him with his heart's desire, be the name of the dying Moorish chieftain Ali Musa al-Jaylo, or Syved Moustafta, or George Washington Smith.

"I am a silly, silly little fool—"

She tuned the words to the syncopated melody of the latest foxtrot she remembered.

"A silly, silly, silly little fool—"

She turned as, behind her, she heard a brushing of feet, and smiled when she saw Mr. Durant, immaculate in white liner and yachting cap, a red rose in his buttonhole. He bowed over her hand in his old-fashioned, slightly stilted manner.

"Rather in a jolly humor this morning, aren't you?" he asked.

"Oh, yes. And I have cause."

"Of course. The air, the sun, the sea—"

"It isn't that, Mr. Durant. You see, I never told you the exact reason why I am going to Morocco in such a hurry."

"You certainly didn't," he replied, smiling quizzically.

"I will some day. It is such a messy, tragic story, you know. But now—"

"What happened? You received reassuring news? By wireless? Or did a little bird come and whisper to you?" Again he smiled.

"No. But I have solved the mystery which has bothered me. I thought it all over, and now I have solved it!"

"Oh, you have? Are you quite sure, my dear young lady?"

"You just bet I am! And I am so glad, so very, very glad!"

"You would be, naturally!"

"And just as soon as I get to Fez I'll—"

"Expect to get there today, don't you?" he interrupted her, in tones that were clear, yet, somehow, marred and tainted. Again, quite suddenly, apprehension, shivering, voiceless fear, floated down upon her, like a naked, lonely hulk on a stormy sea.

"Expect to get there today, don't you?" he repeated, and he stared at her from under his sharply defined white eyebrows, his chin sunk a little on his chest, his legs well apart against the pitch of the ship.

"Why—of—of—course," she stammered. "You—know I am in a hurry. Otherwise I would not be on this yacht. And you, too, are in a hurry. You told me so. You—." She became aware of the rising hysteria in her throat, caught herself sharply, tried to smile. "What is the matter, Mr. Durant?" she went on, with a well-bluffed attempt to appear at ease. Then frightened, flinching physically before the vulpine triumph that gleamed in his keen eyes: "Why—why are you staring at me? What—." She clenched her hands. "What is the matter, Mr. Durant?"

"Oh, nothing. Only, what would you say if I should tell you that you are not going to Morocco today, nor tomorrow, or the day after, or"—his voice rose steadily, became steadily less English, more gutteral, while his thumb stabbed out with a wooden, jerky gesture—"or this week, or this month? What would you say," he reiterated, and his accents were inexpressibly heavy and cold, "if I should tell you that you are not going to Morocco—until the case against John Hewitt has been settled beyond all further appeal? What would you say, Miss Parmlee?"

In the midst of a tragic, oppressive silence, he repeated, "What would you say to all that? Tell me, my dear Miss Parmlee?"

Again, at that very moment, she was acutely conscious of the fact that she did not hate this man, and she knew the reason why; knew, too, why from the first she had felt about him that incongruous aura of psychic, emotional intimacy.

She looked away from him, out to sea, where spring was dipping to the lilt of the waves with soft winds and blue lights.

Far to leeward, a ragged shore line was jutting out—Morocco!

Through the staccato thud of the piston rods, the throaty cries of the Arab sailors, the arrogant bing-bang, bing-bang of the ship's bell giving the half-hour, she became conscious of the Shareef's voice, low, slurring, in a way apologetic.

"And so I asked you to remember that perhaps my conviction is as profound, as sincere, as yours—"

"My conviction is one of love, yours one of hatred," she interrupted.

"Exactly! I am a Moslem, and you are a Christian! I—by Allah and by Allah—I do not love mine enemies!"

"Is John, then, your enemy? Am I?"

"No; I love John. He is my grandson. And as to you"—he smiled quizzically—"I do not dislike you. I—."

"You rather like me, don't you?" She asked, with frank feminity. "Of course you do. And I like you, too. I know I shouldn't, but there you are!"

"For which, thanks!" He gave a not altogether ironic salaam.

"Then, why—"

"Because the tale I told you, all except the end, is a true tale—about the young Moor who went to England to learn the wisdom of the Occident, who nearly forgot the shining wisdom, the virtues, the saving, decent prejudices of his own ancient race, who made his heart a tasseled floor cloth for an English girl's white feet." Steadily the man was growing more Oriental; his European veneer was dropping away from him like a soiled, useless rag. "Who gave his all, his all—ahee!—more than his all—being an Arab, thus an Oriental, thus generous, thus a fool!"

(Continued Tomorrow)

TRIBUNE'S DAILY ALMANAC

SEPTEMBER FIFTEEN.

For those of us who couldn't afford to buy the dime novels of other days and had only the home library from which to choose our juvenile reading, notification of James Fenimore Cooper's birth, 1789, may prove interesting. Born somewhat later, although this shouldn't be held against him, is Kirk Munroe, author of boys' books. He came along about 1856. This was the late Theodore Roosevelt's first full day as president of the United States, 1901, when he assumed the place, following McKinley's death.

TERRIBLE TERRY.

Dear Old Almanac: The State board of health has declared open the season for epitaphs. Here's one I saw last week in a cemetery up around the place where California gold was first discovered. This inscription is better than gold, I think:

Here lies the body of Amos Z. Sawyer,
Hung cause he hired a mighty poor lawyer.

Symphasizingly,
TERRY FITZ-G.

NO CHICKEN-HEARTED STUFF HERE.

EGGS SOLD HERE IS THE STAND UP KIND forms the optimism exuding from a downtown sign. Considering the fact that they were sat on for so long by the Mama Hens, it is not too much to say that they is of the strong and virile variety.

TRAGEDY?

C. A. L., who ought to know, tells us how Eustace McHamb, celebrated vaudeville artist, went to his death according to the best dramatic traditions. McHamb was drowned at sea, falling overboard from an ocean tramp. He clung (or clinged) to a life preserver for several hours until night fell. Another boat, with a searchlight, sighted him. The beam of light played full upon him. Like the old-timer that he was, McHamb, basking once more in the soft glow, dropped the preserver, bowed low many times in vodeville fashion and sank to his decease underneath the waves.

SURE!

Each of our oldest and most popular breweries is being renovated for the manufacture of matresses. The old one about "hops and springs" still holds.' Ain't it?

ATLAS IS NERVOUS THESE DAYS.

Professor Porta figures as how old lady Venus is guilty of causing the Fall of Troy, Tampa hurricane, Italian earthquakes, recent hot wave, Boston riots, Sinn Fein, President Wilson's L. of Notions, dime cigars and Almanac. Just imagine what an effect this shimmying lady satellite must have on our old reliable Atlas as he "bald heads it" underneath the stars.

NEW WINE—OLD BOTTLES.

He who riots and runs away
Will live to riot another day!

WHOOVE KNOWS?

Herb Hoover, medicinal marvel for curing swollen prices, is home again. Will he feel behooved to try curing California's ills in general practice at the Senate chamber, Washington?

Thus the pyramids!

—H. M. L.

Just Folks
by Edgar A. Guest

THE WILLING HORSE.

I'd rather be the willing horse that people ride to death
Than be the proud and haughty steed that children dare not touch;
I'd rather haul a merry pack and finish out of breath
Than never leave the barn to toil because I'm worth too much
So boast your noble pedigrees
And talk of manners, if you please—
The weary horse enjoys his ease
When all his work is done;
The willing horse, day in and out,
Can hear the merry children shout
And every time they are about
He shares in all their fun.

I want no guards beside my door to pick and choose my friends for me,
I would not be shut off from men as is the fancy steed;
I do not care when I go by that no one turns his eyes to see
The dashing manner of my gait which marks my noble breed;
I am content to trudge the road
And willingly to draw my load—
Sometimes to know the spur and goad
When I begin to lag;
I'd rather feel the collar jerk
And tug at me, the while I work,
Than all the tasks of life to shirk
As does the stylish nag.

So let me be the willing horse that now and then is overtasked.
Let me be one the children love and freely dare to ride—
I'd rather be the gentle steed of which too much is sometimes asked
Than be the one that never knows the youngsters at his side.
So drive me whetesoe'er you will,
On level road or up the hill,
Pile on my back the burdens still
And run me out of breath—
In love and friendship, day by day,
And kindly words I'll take my pay;
A willing horse! that is the way
I choose to meet my death.

Copyright, 1919, by Edgar A. Guest

Jimmy-Old-Boy!
A Letter-Play by Richard Wightman

An All Right Man

TO J. O. B. NEW YORK.

"Come and have lunch with me," said Kingsmill Commander at the Club the other day. "I want you to meet a fellow."

"What kind of a fellow is he?" I inquired.

With one of his queer squints Kingsmill answered, "I don't know him very well, but he's an all right man. He *must* be all right because of one thing—something he did. There was a tornado in a town in Missouri. It struck a policeman's house and killed everybody in it but a little baby girl. She was sleeping in a clothes-basket under the kitchen table. They took her to an orphan asylum. This man I want you to meet at lunch didn't have any children of his own and figured that if he adopted one the house would have more sunshine in it, so he went to the orphan asylum and formally took over this little baby girl who survived the tornado. As he went down toward the gates of the institution with his newly acquired treasure in his arms, out of a sand pile where he was playing rose a boy of about five years of age, in blue rompers and with tossing yellow curls.

"'Please, mister,' the boy said to this fellow with his adopted baby, 'take *me* along, too! I'll be just as good as I can and never give you any trouble. I want a *papa*.'

"And this man picked him up, went back to the asylum office, fixed up the adoption papers, and went away with two orphan babies instead of one. He is giving them a good home, loves them as his own, and is tickled to death with his bargain.

"That's nearly all I know about him, but that's enough. He *must* be an all right man. I want you to meet him. Come on to lunch!"

So Kingsmill and I and the All Right Man sat down together and Kingsmill's way of judging people has stuck to me ever since. I guess he's right. If a man is kind and unselfish, and wants to make other people happy, and loves children and wants children, nine times out of ten he comes pretty near to being an all right man—don't you think so, Jimmy-old-boy?

M. L.

REVELATIONS of a WIFE
by ADELE GARRISON

(Continued from yesterday.)

"I demand that you stop this car," I repeated, and as he still ignored me, put up my hand and grasped the bell cord.

With his eyes still fixed upon the galloping, panting bull terrier, he reached up and snatched my hand from the bell rope with a muttered oath.

A voice with a note in it like the click of a rifle sounded from the road along which the car was flying.

"Take your hand from that lady's wrist and stop that car this instant," it said.

Either the note of command in the voice from the road, or the appearance of the owner of the voice startled the trolley conductor into instant obedience. He released my wrist from the grasp with which he had prevented my ringing of the bell cord, and putting up his own hand gave the signal to stop.

Naturally, I looked around in amazed relief for this opportune deliverer. I hadn't far to look. The handsome motor car had evidently turned around and come back. At any rate, it was drawn up beside the trolley, and from it was alighting a tall, rangy youth in an army officer's uniform. An instant later, cap in hand, he was standing by the car platform with his other hand held out to assist me in alighting. Then he drew a pencil and pad of paper from his pocket and made a rapid note of the numbers on the car and the conductor's cap.

"Get along now," the officer commanded.

The conductor, evidently not daring to utter a word, but with ugly resentment written all over his face, obeyed.

By this time Pete had reached me, and was licking my hand. I took a firm hold of his collar, for I knew enough of his persistence to be sure that after assuring himself that I was safe he would keep on trailing the conductor who had kicked him. In fact, that's just what he did attempt, but my grip on his collar and my voice quieted him.

"Will you allow me to see if he's injured?" a pleasant, drawling voice said. It was hard to recognize it as the same voice that had just cowed the conductor so efficiently. "I happen to know something about dogs, and that brute gave him a nasty kick in the side."

"Oh, if you will be so kind, I shall be most grateful," I returned, for the first time getting the opportunity for a good look at the young officer.

My first impressions of height and ranginess were confirmed. But he wasn't so young as I had thought him at first. Somewhere in the early thirties, I said to myself, but looking extremely boyish to the casual eye. It was only when I got a square look into his eyes, with the hint of steel behind their blueness, and the fine lines which only hard work and experience can draw, etched around them, that I realized he had left boyhood behind save for its spirit. That, I realized instinctively, he would never lose, no matter what might come to him.

At my permission he knelt down in the grass beside the road and spoke to the dog soothingly.

"Come here, Pete, old fellow." He looked up at me with a whimsical smile. "I infer his name is Pete," he said.

"IF YOU'LL—"

I was angry at myself for the blush which I couldn't control. When the bull terrier had rescued me I had said: "Poor old Pete! Good old Pete!" over and over again in my pity for his injury. That the young officer had noticed my emotion, embarrassed me. I tried to disguise my embarrassment by answering him in the same vein.

"Your inference is eminently correct," I said lightly.

"If you'll just assure him I'm all right," he went on. "I'm sure I can manage him. Naturally, he's suspicious of all men just now."

Now I hadn't the slightest idea how to assure Pete that the young officer's intentions toward him were strictly altruistic. And Pete was distinctly reluctant to accept the stranger's ministrations. He hung back against my skirt, and his curled-back lips and glistening teeth were much in evidence.

Then into my mind flashed the manner in which William had put me in Pete's care. I could try that method, but it involved stroking this strange young officer's coat sleeve. I flushed again. But mentally scored myself for my prudishness. The man had gallantly come to my assistance, he was waiting to aid the dog, and I was delaying him and myself by silly embarrassment. I drew the dog toward him.

"THIS MAN IS ALL RIGHT."

"Pete isn't my dog," I said, smiling, "but his owner put me in his charge this morning, and made him understand that I was worthy of confidence. I can only try his method and hope that it will be successful.

I stooped to the dog.

"Pete, old fellow," I said soothingly, "come here. This man is all right. He's going to help you."

I put out my hand and stroked the young officer's sleeve, then motioned him to take Pete's collar.

I've seldom been more surprised than when, as I put my hand upon his coat sleeve, I saw a dark, red flush arise to the cheeks of the young army officer who had come to my assistance.

I had flushed myself—and had scored myself for so doing—at the thought of assuring Pete of the man's genuineness, in the manner William had used toward me, but there was nothing in my stroking his coat sleeve, the while I told Pete he was all right, to make him flush, unless he were unused to the society of women.

And yet his easy manner when he came to my aid indicated that he was a man versed in social usages. Perhaps—but I brought myself up short. It was no concern of mine what sort of social training this unknown rescuer of mine had had. But it was distinctly "up to me"—as Dicky would put it—to relieve his evident embarrassment.

(To be continued.)

ONE DAY ONLY TUESDAY September 16th

DOLLAR DAY

THE ONE GREAT BARGAIN EVENT OF THE YEAR

GOLDBERG, BOWEN & CO.

ON BROADWAY NEXT THE POSTOFFICE
LAKESIDE 7000

DOLLAR DAY SPECIALS

These special prices are for Tuesday only

1-lb. pkg. Queen Bee Ceylon Tea, reg. $1.20. Special	$1.00
1-lb. pkg. Formosa Oolong Tea, reg. $1.25. Special	$1.00
2-lb. pkg. World Blend Coffee, reg. 55c lb. Special, 2 lbs.	$1.00
1-qt. tin Big Tree Blend Oil, reg. $1.10. Special	$1.00
15 cakes 20 Mule Borax Soap, reg. 3 cakes 25c. Special	$1.00
3 jars World Orange Marmalade. Special	$1.00
3 bottles Celestine Vichy Water. Special	$1.00
3 bottles Snider's Tomato Catsup. Special	$1.00

WE ALSO OFFER

1-qt. tin Green Mountain Maple Syrup	$1.00
One 19-oz. tin Big Tree Colossal Ripe Olives	$1.00
12 rolls Homespun Toilet Paper	$1.00
1-lb. box California Glace Fruit	$1.00
3 1-quart tins Franco-American Soups (assorted)	$1.00
3 tins Imported Sardines	$1.00

THE merchants whose advertisements appear on this page have made special preparations for Dollar Day, 1919. In spite of the advancing markets they have gathered together high class merchandise which will be put on the bargain table for this one day.

READ EVERY ADVERTISEMENT. YOU WILL SEE MANY WAYS TO SAVE MONEY.

BULLOCK'S FOR WASHERS

DOLLAR DAY Special

THE APEX WASHER NOW SOLD ON LESS THAN LAUNDRY BILL TERMS

1 *The Wringer swings over the wash trays; safety release on the wringer.*

2 *Will do your weekly wash for only 3c for electricity.*

3 *No cylinder in tub to lift out; no pegs to tear clothes.*

4 *Silent running; no complicated mechanism.*

Don't Buy a Washer Until You See an APEX.

5 *Furnished with hot water connection; no need to lift water.*

6 *Tub is all copper; will never rust. Easy to clean as a dishpan.*

7 *Has best materials and sells for $25 less than any other all-copper machine.*

8 *Washes blankets, quilts, laces, etc. Attach to any light socket.*

Special Dollar Day Terms **$1 DOWN** and a Small Payment Each Week

FREE TRIAL IN YOUR OWN HOME

Now is the time to get a wonderful high-grade copper electric washer at reasonable terms. We will be glad to explain to you just how you can wash blankets, rag carpets, as well as laces, in the wonderful Apex. Just think of having a machine ready to use any minute of the day, and you can do all of that wash for less cost than you can send some of it to the laundry, and besides have no torn pieces. The Apex cleans by suction and action, and it is impossible to tear the finest fabrics. Call and the factory representative will answer any questions about the Apex Electric Clothes Washer.

All Vacuum Cleaners $1 Down on Dollar Day

Free Trial in Your Own Home No Obligation

L. H. BULLOCK CO
HOUSEWORK DONE CHEAPER-BETTER BY OUR
ELECTRIC-WASHERS-IRONERS-CLEANERS
1538-Broadway — Kahn's Across From Us
Free Trial — Phone Oak. 6183 — Easy Terms

Electric Washers Rented

BULLOCK'S FOR WASHERS

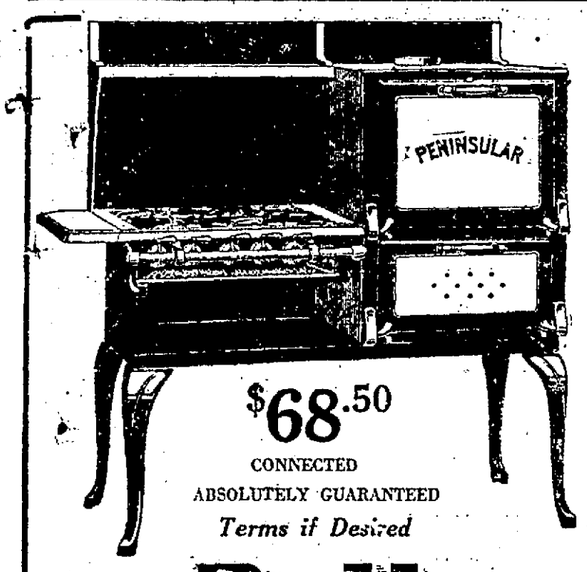

$68.50
CONNECTED
ABSOLUTELY GUARANTEED
Terms if Desired

Every Dollar Invested IN A Peninsular Range Comes Back

Twofold in Satisfaction and Quality

This Peninsular Gas Range is made of the best rust-resisting material. Absolutely guaranteed best baker built.

Eden Electric Washers. Sweeper Vacs. Cleaners Aluminum Cooking Utensils

Pollard's

HOME SPECIALTIES
340-13TH STREET
Near Webster

Rund Automatic Water Heaters Gas Furnaces Radiantfire Heaters

Dollar Day

Dollar Day

$1.00 OFF ON Ladies' Pure Wool Tuxedo Model Ladies' Sweater
Sale Price $7.50

CHILDREN'S PLAY SWEATER The popular TAM O'SHANTER CAPS in all sizes and colors, for Tuesday only $1

$1 Reduction *on all SILK SWEATERS in stock.*

The Knit Toggery

Manufacturers of Knitted Goods
486 Thirteenth Street
Between Washington and Broadway
Oakland's Only Exclusive Knit Goods Shop

OAKLAND TRIBUNE, Oakland's geatest evening newspaper, assures its advertisers that the circulation of this paper reaches every day over 250,000 readers.

Dollar Day Specials

Leather Purses, Combs Barrettes Lavalieres Beads Bar Pins Rings $1.00

DIEHL'S
469 14th Street
Near Broadway

SAVE $175.00

on THIS SPECIAL DOLLAR DAY OFFER

A Chickering Piano for $375

A Beautiful Piano Fit to Grace the Finest Home

We Should Ask **$550** at least for this Chickering

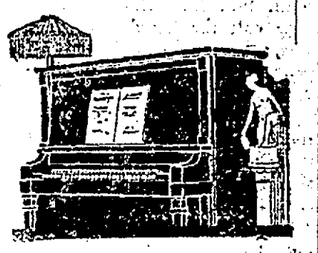

¶ This piano has had a little use (just enough to help the tone), otherwise we could not sell it at this low price. It is modern and the tone is what you would expect in a Chickering Piano—"the oldest in America—best in the world."

¶ We were very fortunate in securing this piano for much less than its real value—hence this offer.

¶ This is a wonderful buy, an opportunity that seldom comes to secure a Chickering like this one at such a startling reduction. We should have all cash at this price, but are willing to extend the payments over two years' time. Disappointment awaits you if you delay in seeing this piano.

¶ We want the Oakland public to know what the name Byron Mauzy means to the intending piano or phonograph buyer.

¶ Established for 35 years, our policy has always been the representation of only pianos of highest quality and the giving of liberal values.

¶ We want the Oakland public to know that the name Byron Mauzy on a piano increases its value—that we represent the Chickering, the Sohmer and the genuine Autopiano which is conceded by experts to be the most perfect player-piano.

BYRON MAUZY
"HOME OF THE CHICKRING"
573-575 14th Street Oakland 2200
Oakland, Calif.

Dollars Saved

By Buying Our Genuine Munson Last Army Shoe Priced Elsewhere at $9,00

OUR PRICE---- $7.50

Spiro's THE SPORTSMAN'S STORE
1127 Broadway, Near 12th.

Your chance!

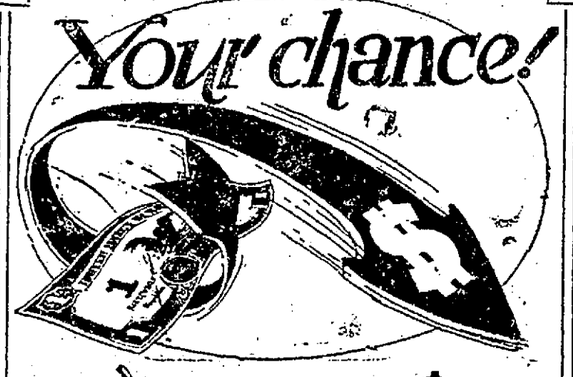

Apex Electric Cleaner

$1 Puts It in Your Home

Balance Easy Payments

THIS extraordinary electric vacuum cleaner offer is for Dollar Day only. The Apex snuffs the dirt, dust and germs up into the bag—all in one operation. It's so simple—so easy—so cleanly.

Act on this day and offer and save.

FILLMORE & BURPEE CO.
1754 BROADWAY
PHONE OAKLAND 6678

1919 Dollar Day

A day when you can stretch your dollars.

Can't Bust 'Em

$10.00

Reinforced Cement Trays, guaranteed for ten years against cracking. Has two wringer guards and overflow outlet.

Oakland Plumbing Supply Co.
7th and Broadway

EASTBAY SOCIETY NEWS

Guests Are Entertained At Novel Event

An aviation tea proved quite the most exciting event in society this week when Mr. and Mrs. R. Clifford Durant were host and hostess to a number of their closest friends at an unusual party yesterday afternoon held upon their aviation grounds on Foothill boulevard. It is the newest venture indulged in by the elite of the Eastbay cities and among the first to be initiated into sport of flying were Mr. and Mrs. William Thornton White, Mr. and Mrs. Wickham Havens, Mr. and Mrs. Edward Engs, Mr. and Mrs. Joseph Rosborough, Mr. and Mrs. G. A. Buckingham and Mr. and Mrs. Charles Treat.

✿ ✿ ✿

Miss Mora Macdonald was hostess a few days ago at a luncheon party at the Town and Country club over the bay, and among her guests were Miss Mary Eleanor Macondray, Miss Margaret Madison, Miss Jessie Knowles, Miss Laura Lindsay Miller, Miss Ellita Adams, Miss Barbara Willet, Miss Clara Knight, Miss Sally Havens, Miss Katherine Stoney and Miss Clarise Williams.

✿ ✿ ✿

MARRIED IN ST. LUKE'S CHURCH.

In St. Luke's church in San Francisco, Saturday, was solemnized the marriage of Miss Dorothy Waugh and Lieutenant James Weller of the 319th Engineers, just returned from France. There were no attendants upon the couple, only relatives witnessing the nuptial ceremony. The bride is the daughter of Frank Waugh of Denver, Colorado, and is a member of the faculty of the Carrie Louise Watson school.

The bridegroom is a Stanford University man and is a mining engineer of Alaska.

✿ ✿ ✿

A trapshooting tournament at Del Monte to last three days is planned for September 26, 27 and 28, besides a series of sporting events on the program. The "California Indians," a sportsmen's association, is to be organized.

✿ ✿ ✿

Mr. and Mrs. Frances Potter Thomas of Portland, Oregon, have recently purchased the Neville home at Pebble beach, where they intend to reside in the future. The house will be renovated and ready for their occupancy in a short while.

✿ ✿ ✿

ANNOUNCE WEDDING OF DAUGHTER.

Mr. and Mrs. Abbott Lawrence Burroughs have announced the marriage of their daughter, Miss Viola Burroughs, to William H. Spaulding. The wedding took place last evening in the presence only of relatives at the home of the bride in Cayucos, where the family have lived for many years. The grandfather of the bride, James Cass, was one of the early pioneers of San Luis Obispo county. Mrs. Spaulding is a San Jose Normal and Stanford girl. Until recently she was a teacher in the Oakland school department. Spaulding is an attorney and an official of the Great Western Power company in San Francisco. The couple will reside in Oakland.

✿ ✿ ✿

Mrs. L. D. Parker and Mrs. T. G. Blans, tennis enthusiasts, spent last week-end at the Claremont hotel, participating in the tennis tournament.

✿ ✿ ✿

Mrs. A. N. Belcher, who lives at the Claremont hotel, is at Del Monte for the month of September.

✿ ✿ ✿

Mr. and Mrs. Nathan P. Cole and their children have returned to their Napa county home, after having enjoyed a short visit at the Claremont hotel. The Coles participated prominently in the fleet week festivities.

✿ ✿ ✿

FRED STOLPS BACK FROM EAST.

Mr. and Mrs. Fred Stolp and Miss Carmen Stolp, who have been traveling in the east, arrived yesterday after a sojourn at Atlantic resorts. They spent part of their time at Atlantic City, the rendezvous for so many of the fashionable set of the east.

✿ ✿ ✿

WEDDING IN EASTBAY CIRCLES.

An altar banked in roses, pink snapdragons and asters was the setting Saturday evening for the marriage of Miss Marion Alice Wiggin and Mervyn Mills Isham of Sacramento, at the home of the bride's parents, Mr. and Mrs. Charles Edward Wiggin of Hillgass avenue. A hundred friends and relatives witnessed the service read by Rev. Lapsley A. McAfee of the Presbyterian church. The bride was gowned in white satin and lace, the tulle veil forming the court train.

Miss Marjorie Wiggin was her sister's maid of honor and wore a frock of pink satin.

John Alexander Brown of Sacramento was best man at the wedding.

The couple will go to Sacramento to make their home.

✿ ✿ ✿

Mrs. Benjamin Lewis of Fresno is the guest of her sister, Mrs. Charles Beck, and is enjoying a renewal of old acquaintanceships while escaping the heat of that section of the country. The Philip Diborts, another branch of the family, are summering at Eugene, Oregon, but expect to return soon to their home in Crocker Highlands.

✿ ✿ ✿

DANCING PARTY FOR SCHOOL SET.

Miss Rowena Martin gave one of the jolly dancing parties of the past week, entertaining a group of the school and college set. Among those who shared her hospitality were Miss Gertrude McKain, Miss Helen Trevor, Miss Roberta Berry, Miss Marion Myers, Miss Marion Small, Miss Isabel Avila, Miss Louise Martin, Miss Madeline Robinson, Miss Bernice Hobson, Miss Agnes Horton, Miss Fanny McHenry, Miss Katherene Hutchinson, Miss Marjorie Webster, Miss Clare Reynolds, Miss Elinor Trigman, Miss Evelyn Sanderson, Miss Lois Williams, Miss Marjorie Gage, Mr. and Mrs. F. A. MacHugh.

Messrs. William McKee, Millard Peterson, Simpson Hornage, Victor Ingelow, Robert McHenry, Carlton Eldridge, Bryan Sprott, Eldridge, Ted Wolford, Herbert Henderson, Mortimer Smith, Armstrong, Roy Emil, Jasper O'Farrell, George Kellner, George Robinson, Frank Bowker, Harold Cobb, Frank Lind, Ray Willson, Ronald Davies and Dean Wilson.

✿ ✿ ✿

Mrs. Ninole Locan and her daughter, Miss Edith Locan, have gone to Washington, D. C., where they will join Captain Henry Humann. The marriage of Miss Locan and the army officer will take place in a few days. Both are former University of California students.

✿ ✿ ✿

Farewells were said this week to the Misses Katherine and Kenneth Ross, attractive young daughters of Mr. and Mrs. Douglas Ross of Berkeley, who left for New York to devote themselves to the study of art.

Both of the young women are to be students at the New York School of Fine and Applied Arts, where they will devote their time to costume designing and interior decorating. Miss Katherine is a graduate of the California School of Arts and Crafts, while her sister is just beginning her artistic career and will remain in the east for three years to complete her course.

While in New York the Misses Ross will make their home at the Three Arts club, where many of their fellow art students are domiciled.

MISS EDITH LOCAN, who, accompanied by her mother, Mrs. Ninole Locan, left Saturday for Washington, D. C.

Society Woman is Embarrassed by Her 'Faux Pas'

A man clad in khaki trousers, leggins and blue flannel shirt, his perspiring face and hands covered with oil and grime, was endeavoring to ascertain the source of trouble which had brought his big touring car to a sudden stop. Under his breath he was making uncomplimentary remarks about component parts of automobiles in general and one engine in particular. His soliloquy was interrupted by the stopping of an expensive car on the road directly across from him. He observed a fashionably attired woman intently gazing at him through an elaborately ornamented lorgnette.

"I say, my man," spoke the woman armed with the lollipop eyeglasses, "can you tell me where those motion picture persons are performing out this way this morning?"

"Yes, lady," politely answered the man in khaki, "you'll find them about a mile up that road that turns east by the forks yonder."

"Thanks, my man," said the victim of wealth, and lowering her trick glasses instructed her driver to proceed

The car, however, suddenly developed one of those strange fits of temperment with which all cars are at times afflicted and refused to go.

After watching the chauffeur's vain efforts to coax a cough out of the indisposed engine the man in khaki offered his assistance and in a very short time succeeded in doing one of those inexplicable things which so often and unexpectedly bring back the spark of life to a dead engine. While working on the car the man in khaki could not but help overhear bits of conversation carried on by the lady of the lorgnette and her fine-feathered female companions. One said:

"We must keep at a safe distance from those picture persons so that we may not be humbled by being drawn into conversation with any of them."

"Yes," said another, "they are such impossible persons, but of course it's quite the vogue to see them pursue their lowly vocation."

"Why," said a third woman, "they say that William Farnum, that impossible person they call the 'foxy' star, receives a salary of $250,000 a year for simply acting in the movies."

"Yes," chirped the lady of the lorgnette, "I have heard that he is so fearful of getting his hands soiled that he sleeps with his kid gloves on."

Just then the engine took a new lease on life and the driver announced that all was well again. The owner of the car called to the man in khaki and said:

"Here, my man, is a dime. I hope that *you* will be content to remain a mechanic and not strive to become an impossible motion picture actor."

"Thanks, lady," answered 'my man' as he removed his hat and extended his hand for the liberal reward, "and say, lady, if you ever need a good chauffeur give me a chance at the job, for I always like to work for generous folks. Here's my pasteboard, and I hope you won't forget me, and honestly, lady, I don't believe you will."

The lady accepted the card, and as the car whirled away she focused her lorgnette on the neatly engraved card, gave one gasp and fainted dead away. As one of her companions applied the smelling salts she glanced at the card, which had fallen to the bottom of the car.

It read: "*William Farnum.*"

Farnum is appearing at the American theatre this week in "Wolves of the Night," by E. Lloyd Sheldon. — Advertisement.

My Practice is Limited to High Class Dentistry.

ALL WORK PAINLESS AND GUARANTEED.

Don't Hesitate to Come Because I Advertise

Any one who has a good thing to offer ought to let the people know. Your department store does it. Your Bank advertises, and the Dentist, who has the knowledge and the Facilities for serving you better for less money, surely ought to tell you about it.

DR. BARBER
THE PAINLESS DENTIST
1119 Broadway, Oakland, Cal.
Next to Broadway Theater
Hours—9 a. m. to 5 p. m.
Look for My Big Signs and My Ground Floor Laboratory.
PHONE LAKESIDE 382

OAKLAND PLAYS and PLAYERS

Public Welcomes Vaudeville At the Orpheum

Well, vaudeville is back again, at last.

It arrived, with a capital V, at the Orpheum yesterday, and great was the joy thereat, for, after all, plays are plays and pictures are pictures—but vaudeville and baseball seem still to remain the old favorites of the great American public. Incidentally the opening bill at the Orpheum proved a lot of things yesterday; proved that the new European acts, brought over since the war, are going to be as big hits as our own American acts, and that means that "home industry" on the stage has to get busy and prepare for competition.

Emma Haig, a young lady whose dresses are as small as her fame is great, heads the bill. Miss Haig, as a bright and particular star of the Ziegfeld follies, loomed large on the program; now she carries her own program, who, incidentally, is her dancing partner. Jack Waldron warbles about every dance Miss Haig is about to do. When a masculine touch is needed he fills the breach; in fact, he's quite a little utility man around the place. Miss Haig's dances are colorful affairs, very pleasing to the eye. So is she.

There's something infinitely funny about a "boob" getting a shock of electricity, if he gets it in the right place. All of which is demonstrated by Madame Burnell in "The Current of Fun." Madame Burnell is a sort of human electrode. She takes a few thousand volts through her body, and lights gas jets with her fingers, draws sparks from her mouth, and does other startling tricks with imitation lightning. Then—well, watching the committee when the current begins to play pranks is a sight that would make a stone image laugh.

Tommy Hayden, from the English music halls, is the man who proved that American acts will have to watch for competition. With a monocle, a suit of freak clothes, and a line of stuff entirely new to american audiences, he proceeded to "stop the show." Carmen Ercelle, violinist, played accompaniments for some of his songs. He danced, too. And he "stopped the show." Incidentally, both Hayden and Waldron are ex-service men: Hayden with the Royal Flying Corps and Waldron with the Army of the Argonne.

Jone Pastori sang four songs, and achieved a brilliant success. Friends of the concert artists sent flowers, she was encored enthusiastically, and altogether her debut in vaudeville was a real triumph. She has as beautiful a voice as has ever invaded the varieties. Nell Lockwood offers a different type of singing; her dialect ditties, all the way from Irish to Italian, scored heavily. Blanche and Jimmie Creighton offer "Mudtown Vaudeville," a "hick" travesty with plenty of fun, and the Vivians astound with their markmanship. This act differs from the usual shooting act in that it's enlivened with funny stories between shots. Sutter and Dell offer a lively bicycle act and a Pathe and Christie round out the bill.—L. O. C.

'Seven Chances' Is Well Played Acting Clever in Fulton Comedy

The women run true to form in "Seven Chances," a comedy that is most excellently staged at the Fulton Playhouse this week. Just because a fellow needs them they aren't there. The reason he needs them is that unless he is married by midnight he loses his grandfather's millions. The girls all turn up their noses and turn him down, and though he takes seven chances no one will take him, in spite of his millions. One wants a cave man, another says no because she loves romance while he proposed to her in a business sort of way; another wants the money but not the responsibilities. In fact, they are so stubborn that in order to get married at all, he has to fake up a story that the will is all the bunk and he has no millions or anything.

"IT'S HARD TO BELIEVE.

Now all the girls in Oakland are going to believe this, aren't they. This person who had so much money is represented by handsome Paul Harvey. He has twelve millions, which earns him sixteen hundred dollars a day—and yet seven perfectly chuckler girls turned him down, one after the other.

Of course there is oodles of fun watching Harvey getting his education, and it must be said that he acted it as if he really and truly were a natural born bachelor, afraid of the girls. In almost every other play put on at the Fulton Harvey has been a consummate wooer. Here we have him unable to talk that kind of language. It is most entertaining, but one can but believe that all these girls are made-to-order heroines, all for a holiday for "Practical Anne," the role played by Nana Bryant, who loved him all the time and whose chances of losing out were seven to one.

Of course, all the girls had a second thought, a sober second thought, after which they came back and accepted him and his money. But they came too late, of course. Their change of mind is the most plausible thing in the performance.

"TROTS OUT" GIRLS.

Jerome Sheldon, as Billy Meeker, earns his money good and plenty. He is the master of ceremonies, who "trots out" the girls for Harvey to propose to. He has to do all the fixing and everything, and he is as busy as a cat on a hot stove. The girls he brings in are beautiful to look at, and one comes almost to the point of feeling sorry for Harvey when they turn him down.

The staging of the play is one of the remarkable features. The action is in a country club and the revolving stage is utilized to make the setting realistic. We have the whole club to enjoy, from the bar to the gardens. It is very pretty. All the favorites are in the cast, including Frank Darien, John Ivan, John Sheehan, Frank Wallace and George Pratt. Merle Stanton, as the wife of one of the club men, adds to the merriment. The girls who turn down the money are Eugenia Clinchard, Florence Chapman, Helen Audiffred, Minnie Mae Sisson, Gwendolen Brooks and Audrey Anderson.—J. D.

NOTED MUSICIANS WILL AID CONCERT

Through the efforts of the friends and admirers of Edwin Dunbar Crandall, headed by Edmund Leslie Taylor of the Bohemian and Athenian-Nile clubs, the "concert of appreciation" to be given the veteran musician tomorrow night at the Oakland auditorium theater promises to be well attended.

A remarkable program has been prepared, and for the first time the combined choruses of the Loring, Orpheus and Bohemian clubs will be heard in starring numbers, directed, in turn, by Wallace A. Sabin and "Pop" Crandall.

Others who have volunteered are Frances Hamilton, soprano; MacKenzie Gordon, Charles J. Dickman and William B. Hopkins of the Neapolitan trio; Charles P. Bulotti and Austin Sperry, in duets; Henry L. Perry, basso; Nathan Firestone, violin; Horace Britt, 'cello; Emilio Puyans, flute; Ida Waldrop, piano; Wallace A. Sabin, organ.

On account of the length of the program the curtain will rise promptly at 8:15 o'clock

Balfour Will Quit Cabinet, Announced

PARIS, Sept. 15.—Arthur J. Balfour, foreign secretary of Great Britain, is to resign his portfolio soon after the international labor conference to be held in Washington in October. He made this announcement to friends just before he left Paris.

Lord Robert Cecil is the man most prominently mentioned as Balfour's successor in the cabinet, but it is believed that either Lord Curzon or Bonar Law will take Balfour's place on the British peace commission.

The Apex Copper Tub Electric Washer costs less than other Washers made of galvanized iron. Investigate.
L. H. BULLOCK CO.
1538 Broadway.
Phone Oakland 6183.

ZEIGLER SISTERS CHARM PANTAGES PATRONS.

The two Ziegler sisters, who look sufficiently like each other to show that they are sisters, have a capital act on Pantages' new bill. The girl are graceful, light of feet and exceedingly talented. They have a series of smart dances varying from the interpretation of "Moments Musical" to real jazzy steps, and wind up with a delightful dance novelty introducing the Scotch military. The Zieglers are assisted by a jazz band, featuring a trombonist and violinist who work from the orchestra effectively. The act is handsomely staged and costumed.

"Lots o' Pep" is the billing the trio of Cramer, Barton and Sparling give themselves, and it may be added that they live thoroughly and completely up to their title. They sing melodiously. Two of them are tall and one is a kewpie type, and the big boys pick on him to the delight of the audience. Their voices blend happily and their selections are good.

Bell and Eva have a corking act replete with surprises. Bell is a capital acrobat and Eva is a dainty airy, fairy girl who is as light as a thistledown in an amazing series of acrobatic whirls, leapings and sensational somersaults. Rosa Valyada has a song surprise. She is dark and handsome and her unusual voice, a mingling of high soprano and deep baritone, is interesting.

Stewart and Olive have a dance novelty in which the rapidity of their steps vies for attention with the originality and actual novelty of the steps themselves. Stewart is billed as the "Yankee boy," and Olive as the "English girl." Their team work is effective.

"Her Left Shoulder" is the title of the musical comedy, the usual sort with girls and songs and costume changes.

Ross Denies U. S. Intervention Tale

SAN FRANCISCO, Sept. 15.—Emphatic denial by British Consul-General Ross here that he had instructed "field consular agents" to warn British subjects to get out of Mexico, because of near intervention by the United States, was made here today by Ross. He characterized the report, emanating from El Paso, Texas, as "manufactured from whole cloth," and declared that A. Lilley, who was said to be carrying such a message, was not an employee of the British government, nor did he work in any capacity for the office of the consul-general here.

Rhymed Reviews by C. Nalto

WOLVES OF THE NIGHT
With William Farnum
AT THE AMERICAN

A mining expert is ol' Bill
Who owns a sheep ranch on the side,
And whom the villain plans to kill—
Thus cop the land and win the bride.

This crook sends Bill to foreign lands—
(A mine he must investigate),
And then the villain's hired hands
Blow up the shaft—and seal his fate!

But not so fast! Alas, alack!
Tho' crazed, he loses not his life;
In time he's sane, and, coming back,
Regains his fortune and his wife.

THE HOODLUM
With Mary Pickford
AT THE T. & D.

For every tear there is a laugh
When Mary passes o'er the screen;
With raillery and blithesome chaff
She keeps our laughter ever green.

But when she simulates cruel grief
We sob in sympathy for her;
And though the villain's time is brief
We curse the hard, brow-beating cur.

"The Hoodlum" is her topnotch part
We've heard the Pickford fans exclaim—
Wins every blessed hand and heart
And earns anew her wreath of fame.

A WIDOW BY PROXY
With Marguerite Clark
AT THE KINEMA

A bachelor maid's sweet Marguerite
Who undertakes to help a friend;
In Frenzied Finance doth compete
And piles up troubles end on end.

Her partner is a widow drear
Whose husband's gone away to fight—
He listed "missing"—shed a tear—
But Margy makes things turn out right.

Our heroine dons widow's weeds
To get her pal's insurance kale;
Participates in funny deeds
And finds her own beloved male.

THE SILVER KING
With William Faversham
AT THE BROADWAY

This mellowdrammer's been around
Since Billy Shakespeare was a kid;
And yet before its knell we sound
A fillum version must be did.

Our hero heroes—villains vill—
The lisping heroine heroes:
Our hearts quit beating—stand quite still
Or leap a mile within our throats.

It's chock-a-block with thrilling thrills
With close escape and evil plan;
However, why these chilling chills?
We know it's movie Faversham!

NOBODY HOME
With Dorothy Gish
AT THE FRANKLIN

A superstitious girl is she—
Our heroine—who studies signs;
Her mystic chants invariably
Are full of zodiacal lines.

On Friday Thirteen she says, "Yes!"
Unto her kneeling suitor's plea—
Which gets her in a movie mess
And makes the fun for you and me.

A dusky cat before her leaps
Postponing (Gosh!) the wedding rite;
But soon smiles take the place of weeps
As omens ill slink out of sight.

Magician at Ye Liberty Is Clever Artist

It's been a long time since the days of the "big magic show," as Herrman or Kellar used to produce it, and the rising generation never has enjoyed that land of mystery and enchantment that is born of illusion when the suave, dress-suited magician waves his wand and works wonders, as pictured on the handbills with a splash of red and Old Nick himself standing at the conjurors' elbow.

So it was almost a lost art that Charles J. Carter restored last night when he entered his enchanted palace at Ye Liberty, and astounded Oakland. For, while the big magic show was invented years ago, Herrman and Kellar never dreamed of the things Carter does today. Maybe that's because science has advanced—or showmanship.

For instance, Carter brought out a girl, tied a borrowed handkerchief to her arm, for future identification, hoisted her in a chair in mid-air, and she utterly vanished. A large box hanging from the dome of the theater was brought down—it had been there all evening, still in it was the girl, handkerchief and all—same girl, not a "double."

He placed the girl in one cage—no trap doors or chance for mirrors; she was gone and in another box hanging in mid air. He worked half a dozen "spirit manifestations" as done by spiritual mediums. He offered "Levitation," a woman suspended in mid-air, hoops passed round her; but it was done in the middle of the stage, away from draperies and in a bright, dazzling light. How? Magicians in the audience couldn't "get" this one. In fact, that applies to most of Carter's illusions, for he's about three laps ahead of the members of the Society of American Magicians who watched last night from the audience.

Corinne Carter, psychical marvel, topped the climax of mystification. Questions written in the audience, and which never left the writer, were answered by the mindreader with unerring accuracy. Carter explained that Miss Carter claimed nothing supernatural in it; but—how did she know what they wrote down there in the audience?

"The Lion's Bride" is a spectacular illusion that Carter makes a specialty. A girl is thrown into a lion's cage; there's a flash, and the girl is safe and the lion is turned into the conjuror. The "Astral Hand" is a piece of wood that, on a glass plate away from any possible influence, raps answers to questions. As an impersonator of Chung Ling Foo, famous Chinese magician, Carter makes an immense water bowl production, apparently from nowhere. And there are a dozen smaller deceptions, mostly with comedy features, but equally baffling.

To those who remember Kellar and Hermann in the old days Carter's big show will be like a step into the past; to the younger generation it will be an actual marvel; to anyone it will be a revelation in the possibilities of mystification. Of course, we don't believe in magic nowadays; we're sure "there's a trick in it," but after watching Carter, we're not so dinged sure, either!—C. A. L.

SWIMMING RACE COMING IDORA PARK EVENT.

Another big event is scheduled for Idora park patrons. Announcement is made that the P. A. championship relay race for men will take place next Sunday afternoon at the Idora pool.

Swimming relay races are the most exciting of all aquatic sports from the standpoint of a spectator. The entry list for the Idora race has not as yet been completed, but assurances have been given that many of the best swimmers in the state will participate in the meet.

Aside from the coming Sunday event, the Idora park company is directing attention to its series of free dances which are being held nightly. Every patron of the park is entitled to take advantage of the dance floor in the dancing pavilion. Barney's jazz orchestra and an excellent floor are features that contribute to the popularity of the Idora dance.

"Cootie" Thesus, the only baby monkey in captivity, is furnishing amusement in learning to walk.

BARN DANCERS WILL FROLIC AT NEPTUNE BEACH.

"Ride 'em fiddler!"

Barn dancers will scramble the straw at one of the real old-fashion kind of farmers' barn dances at the Neptune Beach dance hall Tuesday evening. There will be the regular old fiddling jazz artist, the syncopated alfalfa orchestra, pretty girls in sunbonnets and aprons, and husky farmers in boots and overhauls. There will be free cider, just like there is in the up-state terpsichorean carnivals, and the whole party will be a back to the soil revel.

There will be prizes for the most original costumes, and for the best sustained characters. There will be the old Sis Hopkins girl, the harvester boy and all sorts of rural impersonations.

This will be one of the regular feature Tuesday evening dances at the Neptune pavilion, where dancing is coming into its own. Bob Strehlow, the young manager of Neptune, is a dance artist himself.

The Neptune mermaids will for once forget their role of daughters of the sea, and don the costumes of the farming communities. It will be a big night and everyone is enjoined to get aboard and have a bully dance party.

POLICEMAN DIES AFTER OPERATION

H. L. Aboucaya, for the past eight years a member of the Oakland police department, is dead following an operation for appendicitis. He had been ill for eight days. The policeman was taken to Fabiola hospital several days ago, when an operation was performed in a final effort to save his life. He was 38 years old and is survived by a wife, residing at 1924 Curtis street. Police officers are arranging details for the funeral.

The Apex Copper Tub Electric Washer costs less than other Washers made of galvanized iron. Investigate.
L. H. BULLOCK CO.
1538 Broadway.
Phone Oakland 6183.

MOTHERS:—
Spend these sunny, summer days with your children on the warm sands at
NEPTUNE BEACH
Alameda
Sheltered from cutting winds and burning sun. Open every evening till 10 o'clock.
THE FAMILY AMUSEMENT RESORT

13¢ a loaf
Perfection Bread
Doctors state that hot bread is not healthful—Perfection Bread is delivered just long enough after baking to combine healthfulness with freshness.
Order from your dealer Today—

Sept. 16th
$1 DAY
At Maxwell's Hardware Co.

$3.75 Redtop Electric Toaster	$1.00
15 pkgs. Empress Toilet Paper, $2...	$1.00
$1.25 No. 1 Choice Broom	$1.00
$1.50 Round Carving Boards	$1.00
$1.50 3-quart Aluminum Sauce Pan	$1.00
$1.25 Glass Molasses Jar	$1.00
$1.50 half dozen blue China Cups and Saucers	$1.00
$1.50 Surprise Tennis Racquet	$1.00
$1.50 Baseball Bat	$1.00
$1.50 Carpenter's Hammer	$1.00
$1.25 Auto Wrench (10-inch)	$1.00
$1.55 Can Linoleum Varnish	$1.00
$1.50 Apartment Pail	$1.00

Maxwell Hardware Co.
ALWAYS RELIABLE
14TH AND WASHINGTON

Peptiron
A Real Iron Tonic
Improves color, strengthens nerves, restores appetite, aids digestion, and promotes refreshing, natural sleep.
Made by C. I. Hood Co., Lowell, Mass.

Beautify the Complexion
IN TEN DAYS
Nadinola CREAM
The Unequaled Beautifier
Used and Endorsed By Thousands
Guaranteed to remove tan, freckles, pimples, liver-spots, etc. Extreme cases 20 days. Rids pores and tissues of impurities. Leaves the skin clear, soft, healthy. At leading toilet counters. If they haven't it, by mail, two sizes, 60c. and $1.20.
NATIONAL TOILET CO., Paris, Tenn.

Brace Up.
Stomach trouble often makes one despondent. It bits a man where he lives, saps his strength and energy and makes him feel like giving up. Give him a few doses of Chamberlain's Tablets to improve his digestion and loosen up his bowels and in most cases recovery is prompt and he is soon feeling well and happy. Osgood Bros. Drug Stores.—Advertisement

SANITARY Free Market
10th St. Washington and Clay 10th St.
Tuesday being Dollar Day and Wednesday being Constitutional Day the market will be open all day Tuesday and Wednesday.

1 lb. Hot Roasted Peanuts FREE with $1 worth of Missouri Boys' Quality Peanut Butter

MEAT DEPT.
$1.00 Specials
4 lbs. Round Steak $1.00
4 lbs. Shoulder Lamb Chops $1.00
3½ lbs. Lard Comp. $1.00
3 lbs. Pure Lard ... $1.00

READ THE TRIBUNE MARKET PAGE FOR MARKET SPECIALS

Fancy Tomatoes
$1.00 LUG BOX
HERMAN & ENGEL
Stands 59 and 60

No. 56—Mrs. R. Louis—No. 56
Sole Agent for This Market
GOLDEN STATE BUTTER
2-LB. SQUARE FOR $1.35
MOSSWOOD—Fresh Pasteurized Creamery BUTTER, 2 pounds for $1.25
FANCY SWISS CHEESE—regular 80c—per lb. 63c
WELL KNOWN OREGON SHARP CHEESE—Special, per lb..... 40c
CALIFORNIA CREAM CHEESE—Special, lb..... 27c

Delicious Potato Chips
Special by the pound
40c
Center of Market Main Aisle

Rinaldo's Poppy Butter Stand
NOS. 20 AND 21
Wisconsin Block SWISS CHEESE, the kind you usually pay 60c a pound for, special lb. 45c
Our regular 50c CREAM CHEESE, lb. 40c

Special for $1.00
Regular box Independent Assorted Cookies and one pound Chocolate Cookies.
MRS. HORWITZ
Main Store, 1001 Clay Street.
Open Every Day.

J. A. HOWARD
STAND NO. 63
Four Combs Honey for $1.00
MRS. WRIGHT
Stand No. 31
8 large cans Libby's Milk—
Special For $1

JACK E. PERATI
"THE POTATO KING"—STAND NO. 32
$1 Special
Three 75c value Brooms for $1.00
Also big special on Burbank Potatoes, lug box..... $1.50
PHONE OAKLAND 3079
Free Delivery
MISSOURI BOYS PEANUT BUTTER

SAYS WILSON COULD BRING RATIFICATION

SAN FRANCISCO, Sept. 15.—That one telegram from President Wilson to Senator Hitchcock that he would not further oppose the reservations to the league of nations would forever settle all fight or opposition to the treaty was the statement of Raymond Beenjamin, Republican state chairman and regional assistant to National Chairman Will H. Hays, who returned from an eastern trip last night.

"The President talks about the delays of the Senate and foreign relations committee," Benjamin said, "and complains in every speech about the opposition, well knowing that one telegeram to Senator Hitchcock saying that he would not further oppose the reservations to the league of nations would make it unnecessary for him to continue his tour, for immediately there would be a ratification of the treaty and those reservations the following day which he desires.

"There is no fight on the treaty—the only contest is as to whether or not the proposed scheme of the league shall be adopted in exact language that Mr. Wilson brought to this country or whether it will be adopted with the explanatory reservations proposed by the foreign relations committee following Senator Lodge's report.

"The President is constantly pleading and importuning ratification of the treaty as though it were the purpose of the Senate to reject the treaty, when, as a matter of fact, the Shantung provisions of the treaty is the only one that seems to be in doubt, and the only contest that is actually being made is the one the Senate is waiting to preserve to the United States those ranks and powers that are specified in the four reservations to the league of nations proposed by the foreign relations committee for the purpose of preserving to the United States its own powers, rights and institutions which this committee feels should not be confused or allowed to rest on language subject to misinterpretation."

Boy, Hit by Rock, Dies; Assailant is Sought

An unidentified small boy is sought today by the Oakland police, following the death yesterday of 4-year-old August Balaskas, 8 Lucky street, from an injury received when a rock was thrown at him on September 4.

The Balaskas boy was playing with several companions, when the rock was thrown. The little lad was treated at home until two days ago, when he was removed to Hahnemann hospital, San Francisco, where he died yesterday.

The police do not know the name of the boy who threw the rock.

THE MAKING OF A FAMOUS MEDICINE

How Lydia E. Pinkham's Vegetable Compound Is Prepared For Woman's Use.

A visit to the laboratory where this successful remedy is made impresses even the casual looker-on with the reliability, accuracy, skill and cleanliness which attends the making of this great medicine for woman's ills.

Over 350,000 pounds of various herbs are used annually and all have to be gathered at the season of the year when their natural juices and medicinal substances are at their best.

The most successful solvents are used to extract the medicinal properties from these herbs.

Every utensil and tank that comes in contact with the medicine is sterilized and as a final precaution cleanliness the medicine is pasteurized and sealed in sterile bottles.

It is the wonderful combination of roots and herbs, together with the skill and care used in its preparation which has made this famous medicine so successful in the treatment of female ills.

The letters from women who have been restored to health by the use of Lydia E. Pinkham's Vegetable Compound which we are continually publishing attest to its virtue.

BLISS NATIVE HERB TABLETS

Look in the mirror and note the condition of your skin. Is it spotty, covered with pimples, or sallow? If you desire a fresh, healthy skin, a clear complexion and a bright eye, you must keep your blood in good condition. Take Bliss Native Herb Tablets, and you will experience a general improvement in your health. They remove the cause of pimples, bad breath, heartburn, indigestion and constipation. They act gently but effectively on the liver, kidneys and bowels, cleanse the system, purify the blood and restore healthy, vigorous action. Put up in two sizes, 50c and $1.00. Get the genuine, and look for our trade mark and money back guarantee on every box.

Sold by leading druggists and local agents everywhere. Made by Alonzo O. Bliss Co., Washington, D. C.

News of the Churches

Observance of Golden Rule Is Urged by Pastor

"The Gist of the Gospel," the sermon preached by Rev. John Stephens of the First Methodist church, dwelt closely on true living of the golden rule. Rev. Mr. Stephens urged a more exacting observance of it. The conference year closed with this service. Bishop Adna W. Leonard, it was announced, will preside at the California conference of the Methodist church, which is to be held at Santa Cruz, beginning on Tuesday. Delegates will be elected to the general conference in May, 1920, at Des Moines, Ia.

UNITED BRETHREN CONFERENCE.

Following the convention of the Women's Missionary society and the Young People's society of Christian Endeavor, the conference proper of the church of the United Brethren in Christ for the state of California opened Thursday morning in Riverside, Bishop W. H. Washingerof of Portland, Ore., presiding. Dr. P. M. Camp, home mission secretary of Dayton, O., gave a number of addresses and led in the promotion of the work of the united enlistment movement.

L. S. Woodruff was re-elected as superintendent for another year. Rev. Mr. Kurtz, from the Philippine Islands, gave a report of progress. Rev. Mr. Todd of Los Angeles First church, who was visiting in the East, sent a telegram that he had accepted a church in Illinois.

Oakland First church made a commendable showing with every objective reached. The pastor, Milton C. Lutz, won a blue ribbon in surpassing the goal of subscriptions for the denominational paper. The W. M. A. won the state banner for the largest percentage of Woman's Evangels per membership. The church also led in the largest number of accessions to the membership and the largest net increase.

The closing address Sunday evening was by M. C. Lutz on the "Interpretation of the New Age," based upon the experiences and observations of overseas conditions.

It is probable that Oakland will be conference host next year.

FIRST BAPTIST CHURCH.

The congregation of the First Baptist church heard Rev. William Keeney Towner speak at his evening serivce yesterday on "How to Remain Happy—and Married." The pastor deplored the lack of proper and adequate legislation on the question of divorce laws.

To quote: "The surest step that a community or a state can take for a return to barbarism is in the enactment of lax divorce laws. The case with which the marriage relations can be legally annulled in various states is an inducement to the return to pure animalism. The sanctity and the seriousness of the marriage relation are lost.

"Not only is race suicide prompted and encouraged by these laws, but the state that has such laws on its statute books is leading to its own suicide through the disintegration of the married life of its communities. Especially is this true in California, where our lax laws in this field lead to immortality and levity regarding the question of married life."

FIRST PRESBYTERIAN.

"There is a larger proportion of married men true than false, but the number of unfaithful married men is increasing rapidly today," said Rev. Frank M. Silsley, preaching at the First Presbyterian church on the subject, "Are Married Men True?" He said:

"Paul's admonition to husbands is to love their wives and not be bitter toward them. But there is a great deal of masculine bitterness in the modern family life. Some husbands neglect their families for the vampire style of life. Some go to boxing contests while their weary wives watch over the sick children.

"And some leave word at home that they are going to the 'lodge,' whereas they are going to the resorts. Many modern husbands are guilty of wicked diplomacy.

"The causes for husbands slipping are varied. One factor is the temptation of too much money and the consuming desire for a good time. Another cause is the irresistible desire for change. The temperament of some men is such that they would eventually weary of an angel if an angel were their wife. Others desire change from the play of a big ambition. Success has turned their heads and they now think that their wives are too plain to adorn their social station. They want some magnificent companion, who glows and glitters. So we have the commital of the great social folly of husbands discarding noble women for chorus girls and actresses. Married men slip also because they don't like the restraint of married life. They want dominion of their own time. And they do not wish to be questioned as to how they spend it. They crave a false idea of independence and personal liberty. But the great reason for married men slipping is that their conscience is not right with the moral law and their heart is not right with God. They would devise the divine commandments to suit their personal desires.

"Any man with an enlightened conscience knows that a marriage contract is not a matter of whim and impulse, but is a solemn contract for better or for worse, for richer or for poorer. He can not expect married life to be one uninterrupted grand sweet song. There will be occasional squalls and crosses, but supreme joy will come from being faithful. And the consequences of men being untrue not only disturbs the happiness of others, but works great injury on his own character."

Next Sunday evening Dr. Silsley will speak on the subject, "Are Married Women True?"

BROOKLYN PRESBYTERIAN.

Dr. Lincoln Wirt, author and traveler, addressed the congregation of the Brooklyn Presbyterian church in Oakland Sunday morning on the war-time conditions in and about Constantinople. Dr. Wirt was sent by the American committee for Armenian and Syrian relief to make a survey of the almost unbelievable conditions that exist in Syria, Turkey and Palestine.

At the evening serevice the pastor, Rev. Howard T. Kerr, discussed the league of nations from a moral and religious viewpoint, holding that the question, "What does Christ say about it?" should decide, rather than the opinion of President Wilson or Senator Hiram Johnson.

To find an answer to this question, said Rev. Mr. Kerr, one must analyze it and discover what in the league of nations coincides with the teachings of Christ. The seven great principles of Christ, in the dealings of one to another, nation with nation, are included in the pact, he said, whereupon Christian peoples can and should embrace the project.

The seven principles given by the speaker, all of which are included in the league of nations, are as follows:

Solidarity of race and the brotherhood of humanity.

Men should love one another.

Men should cooperate rather than compete, one with another.

The strong should protect the weak.

Peace can come only through righteousness and justice.

Men in their dealings one with another should be frank and honest.

The league is, of course, far from being perfect in its present state, but it is an approximation of the ideals set forth by Christ and should therefore be supported.

Rev. Mr. Kerr, though not belonging to the same political party as President Wilson, was at one time a student of the President at Princeton.

TENTH AVENUE BAPTIST.

Tenth Avenue Baptist church had a bee service Sunday evening at which Rev. George W. Phillips spoke on "Bolshevism of the Bee Hive." He first mentioned the absolute socialism of the bee hive. He said:

"There are no rich, poor, fat or lean bees. No bee owns anything in particular, but all bees own all in common. A bee does not own the store gathered until it becomes the property of all. A bee does not own the food in its stomach, but will share the last drop with its starving comrades. In fact, the most extreme ideal of socialism is exemplified here.

"Now to achieve the same ideal in the human order. What is the price? Labor—continued unremitting toil; no strikes in the bee hive, and no five-hour days. Loyalty—bees will die by thousands in the defense of their homes and the instant anarchy prevails the hive perishes. What about Boston? Economy—this involves the conservation of motherhood, the care of the young and the regulation of the birth rate, all of which are subjects vital in the human economy."

FIRST CHRISTIAN CHURCH.

"What Would You Do With Jesus?" was the morning theme of Rev. H. A. Van Winkle of the First Christian church. "When we look back in history we see what the people who lived while Jesus was on earth did to Him. They closed their ears to His teaching and cried, 'Crucify Him.'" said Rev. Mr. Van Winkle. "Jesus preached a constructive program and that is why he did not have a great many followers. Any one that preaches a destructive program is popular and will have followers.

"Let us now think of a later day. What is the business world doing with Jesus? Are they balancing Him with their business? Do you place Jesus on a par with your amusements?" These and other questions were considered by Dr. Van Winkle.

"Each person must do one of three things—ridicule Christ, act indifferent to Him or take Him as his Savior. Too many people wear the robe of Christianity as a guise. The world is in a state of turmoil, and few people know where they are. Everyone has to stand before Jesus. He will bring peace, joy and contentment to the world. He is the Man of the Hour and has the message for everyone. Christ is a wonderful King and He rules the world with love."

FRUITVALE CHRISTIAN

"There is no race but has had the belief of life after death," said Rev. A. L. Webb of the Fruitvale Christian church in his evening sermon last night. "No nation can exist without the hope of immortality. This hope seems to be the soul of life itself. It makes men control themselves.

"A question that we think of it: 'Will all people fare alike?' Righteousness and justice demand punishment for all those who disobey," he remarked. "God never sent anyone to hell. It is your own choice if that is your fate. You are given the opportunity to accept or reject Jesus.

"There is a different reward for the righteous and the unrighteous dead. A penalty must be exacted to every law. We must suffer the penalty for the violation of that law. The Bible says 'Whosoever sins must suffer.' If we sin we must remember we must pay the penalty."

PRINCE VISITS CALGARY

CALGARY, Canada, Sept. 15.—Calgary today entertained the Prince of Wales.

CASTORIA

For Infants and Children

In Use For Over 30 Years

Always bears the Signature of Chas. H. Fletcher

To Renew Complexion Without Cosmetics

If the excessive user of cosmetics only knew the impression her artificiality really makes upon others, she would quickly seek means of gaining a natural complexion. Let her acquire the mercolized wax habit, discarding make-ups entirely, and she will soon have the kind of complexion that women envy and men admire. It's so easy to get an ounce of mercolized wax at any drugstore, use nightly like cold cream and wash it off mornings. And the results are so remarkable. Gradually the lifeless cuticle peels off, in almost invisible flaky particles. In a week or so there's a brand new complexion, clear, velvety, soft, of girlish color and texture.

The treatment is so simple, harmless, and so marvelously effective, the wonder is that every woman whose skin is withered, discolored, rough, freckled or pimpled, has not already adopted it.—Advertisement.

YAMA-YAMA PARTY

Moose Hall, 12th and Clay Streets

Tomorrow Night, Tuesday, Sept. 16

Something Different

VALUABLE COSTUME AND DOOR PRIZES

Dancing every Tuesday, Saturday and Sunday

"LIE" PASSED AT HEARING ON PHONE RATES

SAN FRANCISCO, Sept. 15.—Telephone company representatives from virtually every large community in California were present today at a hearing before the California state railroad commission into the reasonabaleness of the prevailing telephone rates established by Postmaster-General Burleson.

The early part of today's session was devoted to a preliminary address by J. T. Shaw, an attorney representing the telephone company, in which he outlined what the company expected to establish by the present hearing and intimating that the company would expect not a decrease in prevailing rates, but at least a permanency of the present rates or their increase.

"LIE" IS PASSED.

Shaw's talk was marked by a brief but spirited interchange between Shaw and J. H. Sutcliff, representing the Telephone Users' Protective league, which ended abruptly when President E. O. Edgerton admonished the disputants to proceed with the hearing.

Sutcliff attempted to cross-examine Shaw in connection with the latter's submission of figures to support his contention that the company could accept no reduction in the prevailing rates.

Sutcliff interrupted him. Shaw rebuked Sutcliff, telling the latter that he had not come into the court "with clean hands."

Sutcliff denied this heatedly, and the "lie was passed."

At this juncture Commissioner Edgerton rebuked both participants and ordered them to proceed with the hearing in an orderly manner.

PROFIT OF COMPANY.

Shaw asserted that in 1919, under the rate fixed by Burleson, the company made a profit of 3.9 per cent, and that in 1918 their ratio of profit was 5 per cent. He estimated that while the increase in rates fixed by the government had brought the company $3,338,600 increase, that there had been a corresponding increase of $3,610,000 in the cost of labor.

The railroad commission some time ago announced that it would make a thorough investigation of the rate granted the telephone company by Burleson to determine whether they were reasonable or fair. It has been contended that certain increases and taxes imposed as a war measure no longer should be in effect and that the power to fix rates for utility devolves upon those commissions having jurisdiction over the utilities.

CHARGES PILE UP ON TWO SUSPECTS

Harry Liberman, who was captured with Alfred Casale, in Piedmont, after Officer E. Mathieson had fired two shots at Casale, is wanted by the Los Angeles police for stealing jewelry and silk lingerie aggregating $6000, was the report received today by Chief of Police B. F. Becker of Piedmont.

Chief Becker said he was also advised by Leavenworth prison that Casale is wanted in St. Louis for several burglaries.

Casale and Liberman were held to answer in the superior court in Oakland for two burglaries in Piedmont. The Piedmont police claimed to have recovered $10,000 worth of loot alleged to have been taken in scores of burglaries in the Eastbay district and in San Francisco. Some of the stuff was recovered in the men's room at Twenty-third and Alabama streets, San Francisco.

Mathieson surprised Liberman and Casale on the street in Piedmont recently, and effected their capture. Casale attempted to escape, but was halted by shots fired over his head.

Released on Charge of Evading Payment

Frank Settle, charged with evading payment of his taxicab fare, was released today by Police Judge Smith after his accuser, Fred Hunter, chauffeur at Twelfth and Broadway, had failed to sign a complaint.

Hunter drove Settle to Central Station when the latter produced $9 in payment for a $50 ride around Oakland.

The Apex Copper Tub Electric Washer costs less than other Washers made of galvanized iron. Investigate.
L. H. BULLOCK CO.
1538 Broadway.
Phone Oakland 6183.

Mother knows Resinol will heal it

She has been through it so many times before that she never hesitates now. When anyone in the family comes to her with a spot of eczema or an itching rash, she gets out the jar of Resinol Ointment and gives prompt relief. And a few applications seldom fail to clear away the irritation completely.

Resinol Ointment is an excellent healing dressing, too, for burns, scalds, cuts and stubborn little sores. Sold by all druggists. For sample free, write to Dept. 41-R, Resinol, Baltimore, Md. Use Resinol Soap for babies.

WOMAN FINDS COW; SELLS IT; TROUBLES DUE

Mrs. O'Leary's cow is not entirely exclusive in the matter of breaking into print.

This is shown at Central Station today in a report of a cow without an owner. Manuel Perry, 8806 Hillside avenue, reported two years ago to the Melrose station that he had lost his gray cow. Saturday he found the cow in the possession of J. Fernandes, 2011 Eighty-third avenue.

Fernandes said he bought the cow for $90 from Mrs. J. Furdato of Dutton avenue, San Leandro. Mrs. Fudato said Marshall Peralta of San Leandro had told her that inasmuch as she had found the bovine and no owner had shown up, she might keep the animal.

Fernandes agrees to give up the cow, but all parties concerned have been advised to meet at Central Station to decide ownership of the animal.

SUGAR SALES BY GROCERS LIMITED

The sugar situation is practically unchanged, according to E. S. Hogan, secretary of the Alameda County Retail Grocers' association. The shortage of that commodity in this city is still acute. It had been expected that large quantities of beet sugar would reach the market by September 15, Hogan says, but latest advices are to the efefct that refineries will not be able to supply the market before October 1.

With cane sugar practically cleaned out and beet sugar late in arriving, an acute shortage was inevitable, according to local grocers. Cane sugar is expected to be plentiful again about the first of the year and merchants will have to depend on beet sugar until that time.

Advices received here from refiners are to the effect that they are far behind in filling sugar orders. Until beet sugar comes into the market grocers are compelled to limit sales to their customers.

Legal Battle for Commissions Begun

Judge T. W. Harris, who returned from his vacation today, is hearing the suit of George Burnside against the United States Electric Vehicle company to collect $1947 claimed to be due as commissions on the sale of trucks. The defendants offset the claim with the contention that he made secret profits while employed as a trusted agent. He replies to the claim by saying that he was not a trusted agent but merely a broker, entitled to make the additional money. The additional amounts were made, it is explained, by the sale of trucks for other dealers. The suit asks for an accounting and will involve taking of much testimony.

Protesting Autoist Faces Two Charges

Harry Yager, who protested furnishing bail for parking his machine between city signs and was finally sent to the city lockup on a charge of drunkenness, was arraigned this morning before Police Judge George Samuels.

He will be tried on both charges September 16.

Tag in hand, Yager went before Corp. E. O. Steinbach Saturday night at the desk sergeant's office. He was notified he would have to put up $5 bail. Yager, according to the police, argued the matter until the officer got a whiff of his breath. He then preferred the second charge against Yager.

Yager is at liberty on his own recognizance.

Girl Drops Charge Against Prize Fighter

Henry Ortega, Oakland prize-fighter, central character in a little plot that involved a pretty girl and a box of stones and dirt, supposed to be bon bons, was dismissed on the charge of battery when Miss Madeline Stuckrap, the fighter's accuser, asked Police Judge Smith today to have the complaint quashed.

Miss Stuckrap charged that Ortega met her and a girl friend on the street, and Ortega called her sundry names. Ortega replied to the charge that the Stuckrap girl had called him names also.

The personal compliments were exchanged after the girl had charged Ortega with sending her the box of dirt and stones.

Hero Police Roll in Bronze is Suggested

A bronze plaque hung in a conspicuous place in the city hall, showing the names of policemen heroes who have died in the course of performing their duties, is the suggestion of Captain Walter J. Petersen of the Inspectors' department.

Capt. Petersen is conferring with other city officials, who are taking the matter under consideration.

The suggestion is the result of the warm sentiment aroused over the death of Patrolman G. J. C. Gargardennec, who died from a bullet wound, inflicted by a suspected auto bandit, whom he killed in the duel.

DR. JONES MOVES OFFICE

Dr. E. F. Jones, city bacteriologist, has moved his offices from Eighth and Adeline streets to 1633 West Eighth street, where he and Dr. Leo P. Musser are to occupy joint headquarters. Dr. Jones is on duty in the city hall in the morning, and in his own office and laboratory in the afternoon.

Victrola Owners, Listen!

BRILLHART'S

531 13th St.

LISTEN, VICTROLA OWNERS

You don't have to put in a needle every time you want to play a record. The Pathe Sapphire point, with proper use, will play a thousand times or more. You can use it to play Pathe records on your Victrola if you put on a simple little $1.50 attachment, given away free by us with the purchase of any two Pathe records at 85c each and a Pathe Sapphire point at 50c. Total purchase $2.20. All the late records at Brillhart's, 531 Thirteenth street. —Advertisement.

WAREHOUSES ASK AUTHORITY TO RAISE RATE

Supplementary application was filed today with the State Labor Commission by twelve of the largest operators of warehouses in San Francisco, Oakland and Sacramento, asking authority to increase their rates for storing and handling goods to enable them to meet added cost of operation due to increase in labor charges.

The present rate, according to the petitioner, has been in force since 1912.

The warehouse people ask that they be allowed to increase their rates for storage five cents a ton and to add 25 per cent to their charges for handling and weighing commodities at the warehouse. They also seek changes in minimum rates and ask that an increase in rental for space "in three warehouses" be allowed.

The commission is asked to authorize a change in rates on one day's notice, the change to be effective on the date the wages of warehouse laborers is increased a day over the existing wage scale.

The application is signed by the following companies Associated Terminals, Haslett, Hutton, Peninsula, San Francisco, Seawall U. S. Bonded, Southern End, DePue, Turner-Whittall, Natoma, Lawrence and the Vallejo Bonded and Free Warehouse.

SAILING DELAYED BY FOOD THIEF

The crew of the good ship Agnes Jones, in port at the foot of Franklin street is sad today and the vessel's scheduled departure is delayed, as the result of a thief's visit last night.

The thief got most of the provisions on board, soon after the hold had been stocked with food for a long voyage. Included among the foodstuffs were several sacks of onions, a vegetable particularly delicious to the sailor's palate.

Captain F. T. Olevara asked the police to locate the food, so he can set sail for another port.

Youths in Poolrooms Are Held by Police

On the charge of the police that they had lied about their age at pool halls in Oakland Willie Brooks, 15, and Fred Warren, 17, were taken in custody last night by Officer D. Fleming at 470 Twelfth street.

Brooks was taken to the detention home and Warren was held in the city prison. The police say they had been frequenting many poolrooms and say they were over 18 years old.

Narcotics Peddler Pays Fine of $200

The ratio of fines for repetition of law violations by Police Judge Smith is exorbitant, in the opinion of James Smith, alleged narcotics peddler.

Up for the second time on a charge of narcotic peddling, Smith was fined $200, with the alternative of 100 days in the city prison. He paid the fine. Recently Smith was convicted and fined $100. Smith was accused of being a dealer in cocaine among addicts.

The Apex Copper Tub Electric Washer costs less than other Washers made of galvanized iron. Investigate.
L. H. BULLOCK CO.
1538 Broadway.
Phone Oakland 6183.

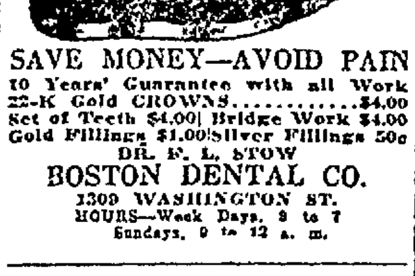

SAVE MONEY—AVOID PAIN

10 Years' Guarantee with all Work

22-K Gold CROWNS............$4.00

Set of Teeth $4.00 | Bridge Work $4.00

Gold Fillings $1.00 | Silver Fillings 50c

DR. F. L. STOW

BOSTON DENTAL CO.

1309 WASHINGTON ST.

HOURS—Week Days, 9 to 7

Sundays, 9 to 12 a. m.

BIRTHS

BARNHILL—To the wife of Audley H. Barnhill, August 25, 1919, a son.

PURRINGTON—To the wife of Eugene H. Purrington, Aug. 12, 1919, a daughter.

SCHAUMBURG—To the wife of John J. Schaumburg, Aug. 23, 1919, a son.

ROBSON—To the wife of Richard B. Robson, Sept. 3, 1919, a daughter.

MEYER—To the wife of George W. Meyer, Aug. 16, 1919, a son.

BEESON—To the wife of Willis A. Beeson, Sept. 1, 1919, a daughter.

MULLER—To the wife of Nevin N. Muller, Aug. 17, 1919, a daughter.

NORTON—To the wife of Reuben E. Norton, Aug. 13, 1919, a daughter.

CARTER—To the wife of Albert Carter, Aug. 29, 1919, a daughter.

OLAINE—To the wife of Ernest H. Olaine, Sept. 7, 1919, a daughter.

COMBS—To the wife of Claude A. COMBS, Sept. 5, 1919, a son.

ROWE—To the wife of Elgin M. Rowe, Sept. 8, 1919, a son.

COMBS—To the wife of Rene G. Combs, Sept. 2, 1919, a son.

KELLY—To the wife of John C. Kelly, Aug. 26, 1919, a son.

LONG—To the wife of Frederick M. Long, Aug. 28, 1919, a son.

JOHNSON—To the wife of Ralph B. Johnson, Sept. 10, 1919, a daughter.

REEVES—To the wife of Roy M. Reeves, Sept. 13, 1919, a son.

POLLARD—To the wife of William Pollard, Sept. 10, 1919, a daughter.

MARRIAGE LICENSES

Charles Feolo, 25, and Lillian M. Schneider, 22, both Pleasanton.

John V. Baldwin, 26, Los Angeles, and Marguerite Butterfield, 25, Berkeley.

George A. Donison, 21, and Audrey Dedrick, 18, both Modesto.

Walter J. Haney, 32, Oakland, and Sarah M. Pratt, 29, Berkeley.

George L. Fern, 23, Oakland, and Ruth Enos, 18, San Francisco.

Albert L. Ward, 28, and Esther Freeman, 25, both Sacramento.

The Waterfront

The barge Electra has finished her days in the waters of San Francisco bay. Yesterday she was at anchor off the Union Iron Works, when a fire was discovered aboard, and before the fireboat Dennis T. Sullivan could reach her the fire had gained such headway that the old craft was burned to the water's edge. At the time she was loaded with 1500 tons of coal, and was awaiting the arrival of a Japanese steamer en route to the Orient, which was to fill the bunkers with the coal. The craft and cargo were owned by the Rolph Navigation and Coal Company and are a total loss. Fifty-one years ago the Electra was built at Boston, Mass., and was used on the Atlantic coast for several years. About 30 years ago she was purchased by the Alaska Commercial Company and used as a cannery tender. She came to this coast under command of Captain Moore, who stayed by the craft for a few years, and then returned east to command another vessel. At that time the Electra was a bark, and remained as such until a few years ago when she was purchased by the Rolph Navigation and Coal Company, which converted her into a coal barge. She was 985 tons register.

The motor schooner Nuuana which arrived here August 4 from Manila, went to the Hanlon shipyard yesterday where she will have a general overhauling which will take several weeks. The craft carries a crew of Filipinos and is used as an oil carrier for the Philippine Vegetable Oil Company, and runs between this port and Manila.

The steamer Kvichak, 12 days from Bristol Bay, Alaska, arrived here yesterday, bringing 125 cannery hands and fishermen. Captain Westdall, her 5 a. m. they spoke the barkentine Georgina bound for Sydney, Australia, with lumber from Eureka. She was in latitude 40.11 north and longitude 125.56 west (all well). The Kvichak will come to Oakland harbor for the winter.

Thirty-five miles north of Point Arena the tug Relief with the barge Isaac Reed was spoken by the steamer A. F. Lucas. They report all well and en route to this port from British Columbia. The barge has a cargo of coal for the Rolph Navigation and Coaol Company.

The ex-German submarine U-B 88, which is tied up alongside of pier 11 at San Francisco, has attracted much attention as several hundred visitors from Alameda county inspected the craft yesterday.

The steamer Unimak which was recently sunk during a collision with the steamer Helen P. Drew off Point Arena, has been raised by Captain T. P. H. Whitelaw and towed to the Barnes Tibbetts shipyard, Alameda for repairs. The Unimak is owned by the Richardson Company is is badly damaged.

East Oakland harbor is beginning to look like old times again, as each day more Alaska vessels are added to those that have returned home. They will remain there all winter, overhauling their rigging and painting, and will be ready to load for Alaska again about next March. Altogether there will be over fifty vessels in the winter fleet this year. Last winter only a few were laid up, as the rest chartered and sent off shore as freight rates were high.

ARRIVALS AND DEPARTURES

TO ARRIVE.

MONDAY, SEPT. 15.

From Seattle and Victoria—Stmr. President.
From Los Angeles—Stmr. Humboldt.
From Tacoma stm. Rainier.
From Los Angeles—Stmr. Spokane.
From San Diego and Los Angeles—Stmr. Queen.

TUESDAY, SEPT. 16.

From Calcutta—Stmr. Colusa.
From Hilo—Stmr. Enterprise.
From Shanghai—Stmr. Royal Arrow.
From Kobe—Stmr. Chicago Maru.
From Honolulu—Stmr. Sachem.

WEDNESDAY, SEPT. 17.

From Seattle and Tacoma—Stmr. Admiral Farragut.
From Seattle and Tacoma—Stmr. Willamette.
From San Diego and Los Angeles—Stmr. Admiral Dewey.
From Santa Barbara and way ports—Stmr. Homer.

THURSDAY, SEPT. 18.

From Santos—Stmr. Santa Alicia.
From Honolulu—Stmr. Silverado.
From Portland and Astoria—Stmr. Wapama.
From Los Angeles—Stmr. Spokane.
From New Orleans—Stmr. Paraiso.
From Osaka—Stmr. Astral.
From Corinto—Stmr. San Mateo.

TO SAIL

For Los Angeles—Stmr. Spokane, Capt. C. Borg, at 4 p. m. from Howard st. wharf.

TUESDAY, SEPT. 16.—

For Honolulu—Stmr. Lurline, Capt. C. Peterson, at 4 p. m. from Main st. wharf.

For Seattle and Tacoma—Stmr. Queen, Capt. George H. Zeh, at 2 p. m. from Howard st. wharf.

For Grays Harbor—Stmr. Chehalis, Capt. H. Hansen, at 4 p. m. from Broadway wharf 2.

For Los Angeles—Stmr. President, Capt. N. E. Cousins, at 12 m from Howard st. wharf.

For Los Angeles—Stmr. Humboldt, Capt. E. G. Baughman, at 10 a. m. from Union st. wharf 1.

For Portland—Stmr. Klamath, Capt. C. Rainier, at 6 p. m., from Broadway wharf 1.

For Coos bay—Stmr. Centralia, CDapt. J. Roberts, at 5 p. m. from Broadway wharf 1.

For Seattle—Stmr. Davenport, Capt. F. M. Johnson at 5 p. m. from Folsom st. wharf 2.

For Shelter cove—Stmr. Stockton City, Capt. A. M. Paulsen, at 4:30 p. m. from Union st. wharf.

For Albion—Stmr. Pasadena, Capt. M. Beck, at 12 m from 16th st. wharf.

WEDNESDAY, SEPT. 17.

For Eureka—Stmr. Vanguard, Capt. I. O. Odland, at 11 a. m., from Broadway wharf.

THURSDAY, SEPT. 18.

For Shanghai and Manila—Stmr. Cadaretta, Capt. B. Anfindsen, at — p. m. from Powell st. wharf.

For Ensenada—Stmr. Alliance, Capt. J. Svensen, at — p. m. from Spear st. wharf.

For Seattle and Tacoma—Stmr. Admiral Dewey, Capt. H. C. Halvorsen, at 2 p. m. from Howard st. wharf.

For Los Angeles and San Diego—Stmr. Admiral Farragut, Capt. T. Johnson, at 12 m from Howard st. wharf.

For Los Angeles—Stmr. Wapama, Capt. J. Foldat, at 10 a. m. from Broadway wharf.

For Santa Cruz and way ports—Stmr. Homer, Capt. M. A. Sohst, at 4 p. m. from Harrison st. wharf.

For Mahukona and Hilo—Motorship Annie Johnson, Capt. Murray, at — p. m. from Main st. wharf.

For Seattle and Tacoma—SOtmr. Rainier, Capt. S. Stangeland, at 5 p. m. from Union st. wharf 1.

ARRIVED

SATURDAY, SEPT. 13.

Stmr. Acme, Miller, 42 hours from Bandon; 10:30 a. m.; 405 m lumber to Parr-McCormick S. S. Co.

Stmr. Chehalis, Hansen, 68 hours from Grays Harbor; 10:45 a. m.; 620 m lumber to Sudden & Christenson.

Stmr. Wm. F. Herrin, Simonsen, 54 hours from Astoria; 10:20 p. m.; ballast to Ass. Oil Co., up river direct.

SUNDAY, SEPT. 14.

Stmr. Tamalpais, Klouse, to E. K. Wood Lumber Co.

Stmr. Westport, Butzing, 28 hours from Crescent City; 3:20 p. m.; 243 m lumber to Hobbs, Wall & Co.

Stmr. Fort Bragg, Johnson, 21 days from Balboa via San Pedro 50 hours; 4:45 p. m.; ballast to O. H. Higgins.

Stmr. West Inskip, Allen, 46 hours from San Pedro; 6:05 p. m.; ballast to U. S. Shipping Board.

Stmr. Asuncion, Ober, 36 hours from El Segundo; 6:20 p. m.; oil to Standard Oil Co.

SAILED.

Stmr. North Fork, Holman, for Eureka; 10:35 p. m.

Stmr. South Coast, Krause, for Crescent City, 11:50 a. m.

Stmr. Helene, Anderson, for Grays Harbor; 11:05 a. m.

Stmr. Tamalpais, Klose, for Hoquiam; 11:40 a. m.

Stmr. Rose City, Macgenn, for Astoria and Portland; 12:40 a. m.

SUNDAY, SEPT. 14.

Stmr. San Antonio, Justan, for Punta Arenas; 5 p. m.

Stmr. Sea Foam, Simonsen, for Mendocino; 5:45 p. m.

COAST PORTS.

Astoria—Sailed Sept. 13, 5 p. m., stmr. Johan Poulsen, for San Francisco; Sept. 14, 3 a. m., stmr. Oleum for San Francisco; 6 a. m., stmr. J. A. Chanslor for Gaviota; Sept. 14, 11 a. m., stmr. Bee for San Francisco; 4 p. m., stmr. Daisy for San Francisco.

Arrived Sept. 14, 3 a. m., stmr. Multnomah, hence. Sept. 11, 7 a. m., U. S. S. Iris from Puget sound.

Aberdeen—Sailed Sept. 14, 3 p. m., stmr. Carlos for San Pedro.

Bandon—Arrived Sept. 14, 2 a. m., stmr. Bandon from San Diego.

Coos Bay—Sailed Sept. 14, 4 p. m., stmr. Yellowstone for San Francisco.

Ketchikan—Sailed Sept. 14, stmr. Admiral Evans for Seattle.

Portland—Sailed Sept. 14, 4 p. m., stmr. City of Topeka for San Francisco via Coos bay and Eureka.

Arrived, Sept. 14, noon, training ship Iris from Seattle; 1 p. m., stmr. Multnomah from San Francisco.

Port Townsend—Arrived Sept. 14, stmr. Bosworth from trial trip.

Passed out Sept. 14, stmr. D. G. Scofield from Pt. Wells for San Francisco.

WEATHER FORECAST

WEATHER.

Oakland and vicinity—Tonight and Tuesday generally cloudy, gentle southwesterly winds.

Northern California — Generally cloudy north, fair south portion, light southwesterly winds.

Southern California—Fair, light westerly winds.

Sacramento valley — Generally cloudy, light southerly winds.

Santa Clara and San Joaquin valleysFair, light westerly winds.

Nevada—Fair, warmer north portion tonight.

Washington and Oregon—Fair, except probably showers near the coast, gentle southerly winds.

Idaho—Fair, cooler southeast portion tonight.

The pressure is comparatively loww over the Pacific slope, causing cloudy weather along the coast and fair in the interior. An area of high pressure is central over the Rocky Mountain region, giving generally fair weather in that section and eastward to the Atlantic. Light rain has fallen in northern Arizona, southern Utah, northern CSolorado., central Gulf coast and lower lake region. It is warmer in southeastern Idaho but in other sections the temperature changes have been slight. Conditions are favorable for increasing cloudiness in the northern portion of this district with showers on the Washington and Oregon coast and fair weather in the southern portion.

HUMIDITY.

Sept. 14, noon	52.0	55.6	67.
Sept. 14, 5 p. m....	51.4	54.9	65.
Sept. 15, 5 a. m....	58.0	55.5	85.

TEMPERATURE.

	High	Low		High	Low
Baker ...	76	44	Reno	84	46
Boise	70	42	Roseberg.	88	54
Calgary ..	68	40	Roswell ..	84	..
Edmonton	76	42	Sac'to ..	80	54
Eureka ..	66	54	San Diego	72	62
Flagstaff .	74	44	San Fran.	64	57
Fresno ..	92	56	San Jose.	72	48
Helena ..	66	46	San Luis O	70	48
*Honolulu	84	..	Seattle ..	80	60
Los Ang..	80	58	*Sitka ..	80	60
Marshfield	80	53	Spokane .	78	56
Mt. Tam..	68	48	Swift Cur.	58	48
Needles ..	92	68	Tacoma ..	78	56
*Nome ...	50	..	*Tanana ..	44	40
N. Yokima	80	52	Tatoosh I.	64	50
Oakland .	68	55	Tonopah .	80	62
Phoenix .	96	68	Triangle I	62	54
Pocatello .	84	62	*Valdez ..	50	..
Pt. Reyes.	62	54	Walla W.	80	56
Portland .	84	60	Winnem'ca	84	42
Pr. Albert.	68	44	Winnipeg.	62	44
Pr. Rupert ..		52	Yuma	106	78
Red Bluff.	90	58			

Note—Stations marked (*) are afternoon reports of preceding day.

Rainfall—Flagstaff, .01; Needles, .02; Valdez, .18.

DEATHS

ABOUCAYA—In this city, Sept. 14, 1919, Henry L. Aboucaya, loving brother of Mrs. Charles G. Edwards of San Francisco, a native of France, aged 50 years. A member at 10:30 o'clock a.m., at the parlors of James land.

Funeral services Tuesday, Sept. 16, 1919, at 10:30 o'clock a. m., at the parlors of James Taylor, northeast corner of 15th and Jefferson streets, Oakland, Cal., to which friends are invited. Incineration Oakland Crematory.

BORGHELLI—In Berkeley, Sept. 14, 1919, Mary, beloved wife of John Borghelli and loving mother of Louis, Charles, Frank, Fred, Edward and John Borghelli, Mrs. L. Mereta and the late Letitia and Columbus Borghelli, a native of Italy, aged 45 years, 6 months and 6 days.

Friends and acquaintances are respectfully invited to attend the funeral Tuesday morning, Sept. 16, at 8:30 o'clock, from the parlors of Freeman & Cox-Roach & Kenney Co., 2414 Grove street, Berkeley, thence to St. Joseph's church, where a requiem mass will be celebrated for the repose of her soul, commencing at 9 o'clock. Interment, St. Mary's cemetery.

CAMPBELL—In this city, Sept. 13, 1919, James Campbell, beloved son of Mr. and Mrs. James A. Campbell and brother of John and Charles H. Campbell, a native of England, aged 35 years, 2 months and 28 days.

Friends are respectfully invited to attend the funeral services Tuesday, Sept. 16, 1919, at 2 p. m., from the funeral chapel of Albert Brown Co., 584 13th street, Oakland. Interment private.

DE BRUM—In this city, Sept. 14, 1919, Francisco Leal De Brum, beloved husband of Constacia L. De Brum, devoted father of Frank L. Brown, grandfather of George Brown, a native of Portugal, aged 75 years, 10 months and 7 days.

Friends and acquaintances are respectfully invited to attend the funeral Wednesday, Sept. 17, 1919, at 9 a. m., from his late residence, 2821 West street, thence to St. Joseph's church, where a high mass will be celebrated for the repose of his soul, commencing at 9:30 a. m. Interment, St. Mary's cemetery.

McCLINTIC—In this city, Sept. 11, 1919, Charlotte J., beloved wife of Charles H. McClintic and mother of May, Charlotte, Ned, Henry, Foster and Paul McClintic, a native of Sweden, aged 58 years.

Friends and acquaintances are respectfully invited to attend the funeral services Tuesday, Sept. 16, 1919, at 2:30 p. m., from the chapel of Grant D. Miller, 2372 East 14th street. Interment private.

McGRATH—In San Leandro, Sept. 13, 1919, James J., dearly beloved husband of Nellie McGrath, devoted father of Nellie, Mary G., Frank J. and Rose A. McGrath, a native of Ireland, aged 48 years. A member of Pinole Council, No. 12, I. D. E. S.

Friends and acquaintances are respectfully invited to attend the funeral tomorrow (Tuesday), Sept. 16, 1919, at 9:30 a. m., from the parlors of Cunha & Caporgno, 952 5th street, Oakland; thence to St. Patrick's church, where a requiem mass will be celebrated for the repose of his soul, commencing at 10 a. m. Interment, St. Mary's cemetery.

SAN FRANCISCO DEATHS.

Armknecht, Mary B.	Felx, Marie M.—50
Austin, Wallace	Hughes, Wm.—77
Brisolese, Nicola—70	Jones, Wm. H.—57
Caughey, Ellen—83	Knutsen, Norma—21
Connolly, Wm. M.—60	O'Rourke, Thos. H.
Crosby, Patrick	Priewe, Ella—30
Cummings, Arthur S.—50	Seatena, Lucille W.—24
Davis, Frances E.	Speer (Police), Katherine—45
Donnelly, John F.—23	Volli, James Walt—93
Doyle, Ellen	

FUNERAL COMPLETE, $75.

Cloth-covered, silver-mounted casket, embalming, shroud, auto hearse, 1 auto; personal service of Mr. and Mrs. Gorman. J. Gorman & Sons, 2222 Dana st.; phone Berkeley 151.

SUN, MOON, TIDE

Notice—Commencing with Sunday, March 1, 1919, and continuing until the last Sunday in October, 1919, one hour must be added to the time wherever indicated in the following tables, to conform with the daylight-saving law.

Monday, Sept. 15.

Sun rose ....5:51 | Sun sets 6:19
Moon rises ....10:06 p. m.
Moon's last quarter....Sept. 16, at 1:22 a. m.
New moon ....Sept. 23, at 8:24 a. m.

September 15 to September 22.

TIME AND HEIGHT OF HIGH AND LOW WATER

	TIME	HT.	TIME	HT.	TIME	HT.	TIME	HT.
15	4:04	4.3	8:41	2.7	2:50	5.8	10:15	6.2
16	5:22	4.2	9:45	3.1	4:00	5.6	11:26	6.2
17	6:35	4.3	11:03	3.2	5:20	5.5	.....	....
18	0:35	0.2	7:36	4.5	12:25	3.1	6:36	5.5
19	1:37	0.2	8:26	4.9	1:40	2.7	7:44	5.5
20	2:20	0.3	9:10	5.1	2:42	2.3	8:45	5.4
21	3:15	0.4	9:49	5.3	3:34	1.8	9:40	5.4
22	3:55	0.6	10:25	5.5	4:20	1.4	10:31	5.3
23	4:33	0.9	11:00	5.6	5:03	1.1	11:16	5.2

Note—In the above tabulation of the tides, the daily tides are given in the order of their occurrence, commencing with the early morning tide in the left-hand column and the succeeding tides as they occur. On some days but three tides occur, the fourth occurring the following morning. Light face type indicates a. m. tides. Heavy-face type indicates p. m.

Oakland Tribune

Supreme on Continental Side of San Francisco Bay
Established February 21, 1874
FOUNDED BY WM. E. DARGIE
Member American Newspaper Publishers' Association.
Charter Member Audit Bureau of Circulation
Exclusive Complete Associated Press Service for Greater Oakland
Full United Press Service
International News Service
Universal News Service
The Associated Press is exclusively entitled to the use for republication of all news despatches credited to it or not otherwise credited in this paper and also the local news published herein. All rights of republication of special despatches herein are also reserved.
TRIBUNE PUBLISHING COMPANY, PUBLISHERS
JOS. R. KNOWLAND..........President and Publisher
B. A. FORSTERER.....Secretary and General Manager
TRIBUNE every evening and Sunday morning. Single copies: Daily Edition, 3c; Sunday Edition, 10c. Back numbers: Daily Edition, 5c and up; Sunday Edition, 10c and up.
PUBLICATION OFFICE—Tribune building, corner of Thirteenth and Franklin streets; phone Lakeside 6000.
Entered as second-class matter February 21, 1908, at the Postoffice of Oakland, Cal., under act of Congress March 3, 1879.
Subscription Rates By Carrier.
One month ....$ .65 Six months..............$3.90
Three months ...... 1.95 One year (in advance).. 7.00
Subscription Rates By Mail, Postpaid:
United States, Mexico and Canada.
One month ....$ .65 Six months..........$3.75
Three months .... 1.95 One year............ 7.00
SUNDAY EDITION BY MAIL:
Three months.........$1.00 Six months...........$2.00
Twelve months...........$4.00
TO SUBSCRIBERS.
Subscribers failing to receive their paper by 6:30 p. m. daily or 9 a. m. Sunday will please report the same to The TRIBUNE Office by telephone (Lakeside 6000) and a special messenger will be despatched at once with a copy of The TRIBUNE.
NEWSPAPER POSTAGE RATES: 12 to 16 pages, 1c; 18 to 32 pages, 2c; 34 to 46 pages, 3c; 48 to 64 pages, 4c; Foreign Postage, double rates.
A file of The TRIBUNE can be secured at the office of Messrs. E. and J. Hardy & Co., 30-31-32 Fleet street, or Daws Steamship Agency, 17 Green street, Charing Cross, London.
MANAGER FOREIGN ADVERTISING—Williams, Lawrence & Cresmer Co., New York—Brunswick Bldg., Fifth Ave. and Twenty-sixth street, Chicago—Harris Trust Bldg., Will T. Cresmer, representative.
No person connected with the Oakland TRIBUNE is permitted to accept complimentary tickets or passes to or in places where paid admissions are expected from the public.

MONDAY, SEPTEMBER 15, 1919.

AN IMPORTANT EVENT.

President Wilson will this week visit California for the first time during his administration of the Presidency. He comes here as a part of an important speech-making tour of the country—to explain his version of the peace treaty of Versailles and the League of Nations covenant. He will deliver an address in the Municipal Auditorium of Oakland.

It is the duty of every citizen to hear the President, whoever he may be and upon whatever occasion the opportunity is offered. The auditorium will undoubtedly be filled to capacity, and, in keeping with the splendid reputation of the Eastbay citizens, with auditors inclined to give careful and respectful attention to such arguments as may be advanced in support of the undertaking to which the President is so earnestly attached.

The League of Nations project and the peace treaty has become the subject of heated debates in the United States Senate and in other public forums of the country. It has also resulted in a marked division of popular sentiment. The country is obviously at a period in the political history of the Republic that will have a large influence upon the future—not in the sense of a contest in partisanship, but on governmental policies.

When the peace agreement between the Allied governments and Germany, in which is included the agreement for the creation of a League of Nations, was signed three methods of studying it and discussing it in this country were at once recognized.

One method was followed by a group that had concluded beforehand that it was impossible for the American delegation at Paris, of which the President was the chief, to perform any act in connection with the peace agreement which could possibly deserve approval. They awaited the report of the delegation impatient to discover its faults and weaknesses, determined not to admit that it possessed a single virtue. These tactics naturally came from and resulted in confirmed critics and opponents of the Paris agreement.

A second group of persons awaited full knowledge of the terms and conditions the peace conference agreed to with a sympathetic attitude. They believed it proper to assume that the President and his colleagues on the peace commission would do the best they could. They were inclined to examine the commission's work in a constructive spirit, looking for its virtues first and its faults last. They were prepared, in the event they found that American interests had not been preserved and advanced as they might have been by the nation's representatives at Paris, to urge modifications of the peace treaty and League of Nations agreement with a view to improving the compact, if that be possible.

The third method was perhaps as reprehensible as the first. It involved complete advance approval of everything the peace commissioners did, holding it to be immoral and unpatriotic to question a single act or differ with a single opinion recorded in the peace treaty.

THE TRIBUNE congratulates itself upon belonging to the second group. It has previously stated the opinion that, while there are objectionable features to the agreement, features which the President and other members frankly do not like, the President achieved the maximum of good and commendable results possible under the condition of conflicting interests and views of the representatives of the many belligerent countries.

This newspaper has repeatedly said that while some reservations are desirable, such as the plain right of Congress to give specific approval to any future acts of the government that may be advised by the League council, the full integrity of the Monroe Doctrine as a policy of state for the protection of the American family of nations, the unimpaired right of this government to decide for itself all domestic questions of immigration and citizenship and exclusively to determine when those questions are domestic and when they are not—the terms and plain implications of the peace agreement are such as to leave no claim for reservations of sufficient importance to justify a refusal to ratify the treaty in the event reservations are impossible of attainment.

The demand for complete peace, the final settlement of war issues and the providing of a basis for future international conduct is urgent. Every effort of which the government and people are capable is required for the constructive settlement of serious domestic problems.

Some of the objections to the peace treaty, however, are serious and if the President can possibly yield to the plea for reservations it is his duty to do so and thereby aid in the removal of this vexation from our domestic affairs. He cannot shift or otherwise escape the responsibility.

The President is coming to Oakland to set forth to the people of this district his interpretations of the peace treaty and his reasons for insisting upon unqualified ratification. The people should hear him, or if they cannot do that, read his speech in a spirit of sympathetic fair-mindedness.

NOT RESPONSIBLE.

Many citizens of the United States have been denied permits to enter the Tampico district of Mexico because they refused to waive responsibility of the Mexican government for any bodily harm that might befall them. General Carranza has issued instructions that such a waiver be attached to all applications for permits to enter the country. Those prospective visitors who do not comply are to be denied admission.

While this regulation may work hardship on American citizens who have lawfully established interests in Mexico, in accordance with previous solicitation and guarantees of the Mexican government, this is not the most important feature of the novel expedient adopted by Senor Carranza. Nor can that irascible antagonist of the United States be condemned for violating the law. It is a well-settled rule of international law that a government may refuse travel permission to foreigners to go into a region where it may not be prepared to guarantee their safety.

But the device is a pathetic commentary on the authority which President Carranza's administration is able to exercise. The Tampico situation is no worse now than it has been for five years, but the government of Mexico now formally confesses that it is incapable of extending proper protection to foreign visitors. It has recorded this shameful confession in a general policy and utters it to every person who applies for a permit to enter the country. A governing power may fall lower than this, but it cannot do so and retain the right to recognition as a government of fact.

This is all written under the charitable assumption that Carranza is honest in his claim of inability to provide protection for foreigners. He is apparently impressed with the belief that the American government may be serious in its demand for proper treatment for American citizens in Mexico, but he has adopted low subterfuge to evade responsibility. In doing so he has given the lie to his oft-repeated claim that he is capable of controlling disorder in the districts which recognize his authority.

FRANCE AT WORK.

Mr. Maurice Casenave, Minister Plenipotentiary and Director General of French Public Services, who is sojourning in the United States, gave an encouraging picture of France in an address in Milwaukee the other day. Recent reports from France substantiate Mr. Casenave's hopeful outlook.

France has gone back to work with a spirit of virile courage, he said, the spirit that brought recuperation so quickly after the war of 1870 and that paid an enormous debt so promptly as to win the admiration of the world. The false legend of a frivolous and corrupt France had been destroyed, he continued, by Marshal Joffre at the battle of the Marne and the one that succeeded it, that the country had been bled white beyond the hope of recuperation, was also bound to go into the discard. He declared the progress of France since the armistice was proof that his country would arise from her recent affliction greater and stronger than ever.

There are many signs to support this optimism. Today France is utilizing 625,000 more water horse power in public works and industries than she did before the war. And it is predicted that within another year the total will be more than double the pre-war utilization. This indicates an increased production of metals, textiles, coal, potash and farm products, which will mean greater prosperity. An unprecedented stimulation in other lines is being recorded.

It was a fetish of German military writers that wars are means of progress to a people, promoting their development mentally, morally and economically. This theory has been roundly denounced by pacifists and certainly is not susceptible of universal application. But it may not be surprising if France becomes in a few years a greater nation than she ever was before 1914.

One war development which is certain to prove of great advantage is the drawing into a closer union of the French colonies and the mother country. These colonies comprise an area larger than the United States, including all our extra-continental possessions. They have a population of more than 50,000,000 and great mineral and agricultural wealth. The loyalty they demonstrated by fighting for France will certainly be reflected in a closer economic, industrial and trade concordance in the future. If such is the case they will be a great help in building a greater France.

NOTES and COMMENT

The first step has been taken to restore the railroads to their owners. The man whose hat was requisitioned in taking up a collection was thankful to get it back, even though the lining and band were gone. The railroad companies may be similarly thankful.

* * *

The contention or intimation that failure to approve the treaty means war is evidently an effort to throw a scare into the American people, which tactics generally doesn't work. It isn't the American manner of putting things through. Americans may stand a whole lot, as in the Mexican instance, but they are not given to curling up from fear.

* * *

The report that a short interval of booze, consequent upon a rumored intent of the government to declare demobilization complete, which would permit of the sale of liquor till the national prohibitory amendment goes into effect, has not been confirmed. There is a great deal of anxious watching and waiting for the confirmation, however.

* * *

Not an insignificant hero by any means was the official photographer in the war. He was not nerved by the dash and courage of the battling legions, but penetrated to dangerous coigns of vantage and had to keep his head to properly manipulate his apparatus. Withal, he was never mentioned in the despatches, but his work was of the greatest importance to future generations.

* * *

"There has been no protest," observes the Fresno Republican, "against raisin prices by the consuming public." O, hasn't there? The news must be traveling slowly down that way.

* * *

The Santa Cruz Sentinel brings the question right home: "When Lattimer was burned alive with another named Ridley he uttered the words so often quoted, words that should live forever, 'Be of good comfort, Master Ridley, and play the man; we shall this day light such a candle by God's grace in England as (I trust) shall never be put out.' How many men are willing to be burned to death in Santa Cruz for opinion's sake?"

* * *

The Red Bluff News tells of one instance where nothing sanguinary happened: "Among the bloodless fights for increased salaries should be recorded the victory of the city employees of Red Bluff. They politely and reverently, and without malice, asked for an increase. And they got it. And they deserve it. God bless 'em!"

* * *

The Merced Star gives inside dope: "'Keep it out of the paper' is the cry which the local newspaper publisher hears. A newspaper is a peculiar thing in the eye of the public. The news gatherer is stormed at because he gets hold of one item and is abused because he don't get hold of another."

* * *

The San Jose Mercury-Herald advises speed that it may gain information: "'Slinkiness' is to be the dominant note in dress designs. On with the show, we want to find out what it is."

* * *

The Willows Journal says a good word for the men: "We want to compliment the men. Considering how few clothes women wear these days, very few are insulted by men."

* * *

The Redding Searchlight figures logical consequences: "If the people get very much more disgusted with government ownership they'll soon be giving the land back to the Indians."

* * *

Professional opinion from the Richmond News. "One surgeon believes it will soon be possible to patch up all human organisms with rubber. Quite likely. Lots of necks are fixed up that way now."

SPIRIT of the STATE PRESS

Our readers have doubtless noticed in the past two issues of this paper a formal petition to the Board of Supervisors of Contra Costa county proposing the organization of the Byron-Bethany Irrigation District. The list of signers includes the names of a considerable number of prominent farmers in Murray township, the district including the segment of land lying in the township on other side of the Altamont range of hills.—Livermore Herald.

Respecting white starched collars commonly worn by men, Representative Siegel of New York said the other day: "Retailers pay 21 cents for collars now selling for 25 cents, but the new wholesale price will be 25 cents with a 10-cent profit for the retailers. Two years ago the wholesale price was $1.10 a dozen." Concerning which the Boston Globe feelingly remarks: "Again we are going to get it in the neck."—Sacramento Bee.

A man arrested in this city for stealing a $75 gold watch stated in extenuation of his crime that his wife so much wanted a silk dress for her birthday, and he could not bear to disappoint her. He pleaded guilty and applied for probation. As probation has been recommended for a man who beat a girl on the head with a pistol, and for another who killed a Hindoo with a shovel—the first pleading that he was drunk and the second that he was overcome by anger—the watch swiper's excuse will no doubt also receive tender consideration.—Fresno Mirror.

Some of the finest dates grown locally are those from the A. B. Jones place at the edge of town. Mr. Jones has about sixteen trees bearing, and the yield will approximate 400 pounds, selling at thirty cents a pound. While not as large as the Coachilla Valley dates they are finer in flavor, and are attracting general attention to the possibilities of date-growing in this community. This is the first year the trees have borne fruit.—Holtville Tribune.

"IN CALIFORNIA WE DUPLICATE THE BEST"

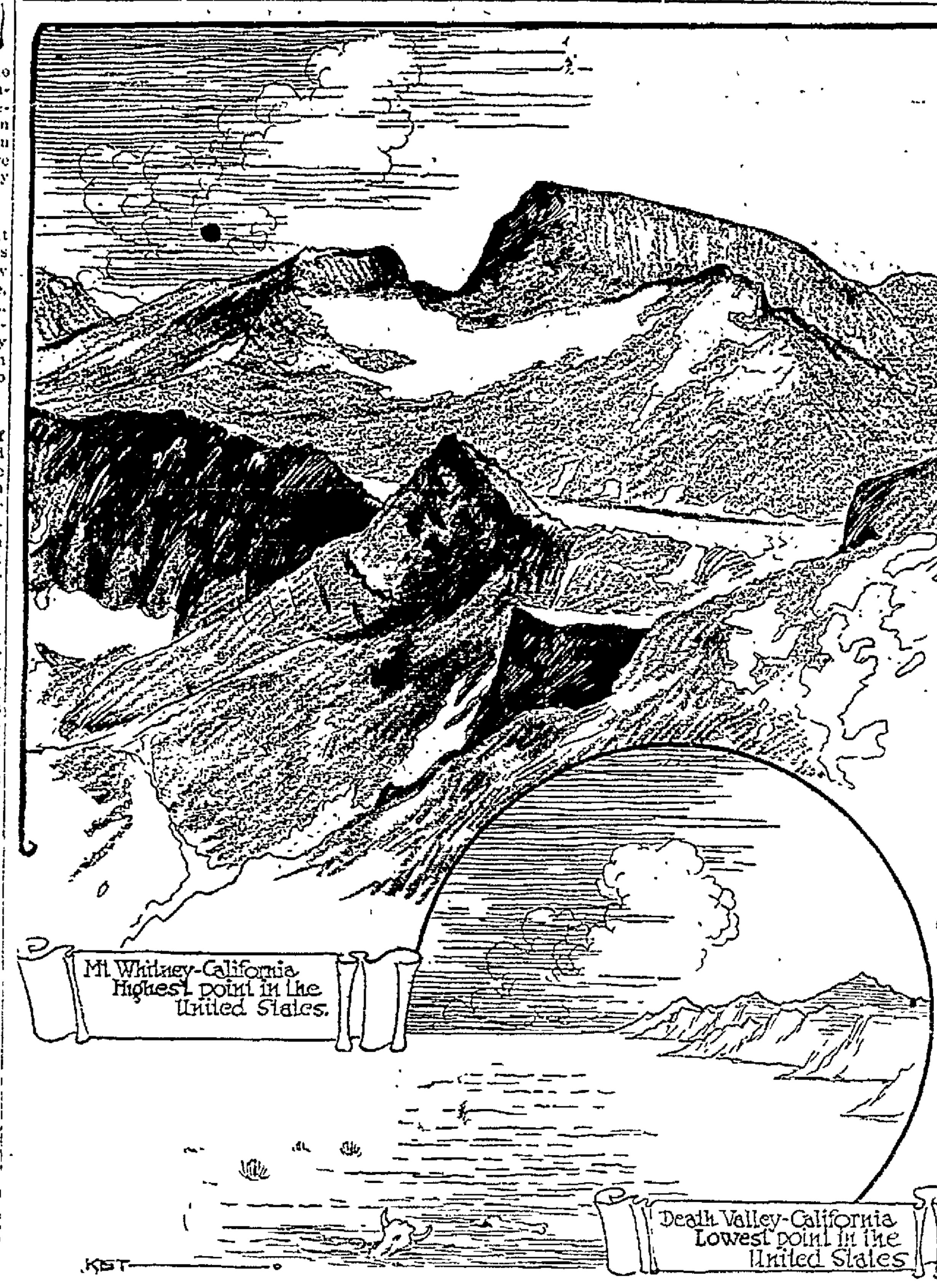

HEALTH and HAPPINESS

How You May Prevent or Reduce Really "Big" Hips

By DR. LEONARD K. HIRSHBERG, A. B., M. A., M. D. (Johns Hopkins University.)

To have a perfect form the hips must accord with the rest of the anatomy. Men seldom have great hips—football players and oarsmen excepted. Women who sit much are prone to exhibit rotundity of the hips. It is not to be wondered at that scores of inquiries reach me for ways and means safely to be released from so embarrassing an anchorage. Odd to tell, big hips are not always an accompaniment of obesity. Far from it. Indeed, many very stout persons have small, delicate and well-chiseled hips. On the other hand, some modern Helens and Hebes are formed like a Venus, yet surrounded across the hips by an excess of avoirdupois.

Happily, much may be done to reduce the girth of the hips. They are amenable to muscular exercise as well as to definite modes of posture, carriage and locomotion. It is therefore the bounden duty of any one who has this unshapely infraction of good form to redeem the unwritten pledge to aid in her own physical betterment.

One of the preventable causes of big hips is the feminine habit of "sinking in a chair." To do away with the probability of this bulge around the human equator, women who sit and work at desk, typewriter or table should not sag down or settle too completely in their places.

Hold yourself erect. Have your torso to the line. Even though your corsets are properly loose, hold the abdomen and back-wall muscles in the correct position. It is too complete relaxation of the upper structures with their consequent weight upon the hips that goes far toward the latter's enlargement.

Whenever too many muscles of your anatomy remain flaccid and relaxed over too continuous a period—say, several hours—or too often, both the balance of the other structures and the lack of tension in the muscles causes fat to accumulate. Such an aggregation of adipose tissue is apt to settle on the hips, particularly in those who "love to sit down." Muscles, when used much, burn up fat as an automobile consumes gasoline. When not put into constant use by tension, strain or physical exertion, the unexercised flesh grows a reserve of unburned fat.

The following exercise to reduce big hips must be used with persistence, 20 times a day, for many months:

Stand erect, barefooted or in stocking feet. Rise firmly upon tiptoes with the hands pressed severely into the hips. At the same time voluntarily force the hip muscles into tone in such a way that these rarely used muscles actually lift the whole upper part of the anatomy a few inches. These muscles made to contract by your will can be felt in action. At the same time, in order to facilitate deep breathing, see that the shoulders are thrown back and not lazily collapsed.

What is doing TO-NIGHT.

Fitchburg Club meets, 7227 East Fourteenth street.
Orpheum—Opening regular vaudeville season.
Fulton—"Seven Chances."
Ye Liberty—Carter the Magician.
Pantages—"Hello, People."
Columbia—Beauty Chorus.
American—William Farnum.
T. & D.—Mary Pickford.
Kinema—Irene Castle.
Franklin—Dorothy Gish.
Broadway—Motion pictures.
Idora Park—Outdoor swimming.
Neptune Beach—Surf swimming.
Lake Merritt—Boating.

What is doing TO-MORROW.

Merchants' Exchange meets, evening.
Civil Service Board meets, City Hall, evening.
Allendale Club meets, Mutual hall, evening.
Garfield Association meets, Twenty-third avenue branch library, evening.
Brockhurst Club meets, 873 Thirty-second street, evening.
Dr. R. A. Bolt addresses commencement exercises of Eastbay Sanitarium and Training School for Nurses, evening.
Hogenback-Wallace circus, afternoon and evening.

ENQUIRY.

I want to know
Where the fairies go
When a little child grows up;
And what becomes of the songs they sing,
The silvery tones of the bells that ring,
And the gold in a buttercup.

I want to know
Where the wild flowers go,
When they shrivel up and die;
And what becomes of the rose's tint,
And the roseate hues of a rainbow glint,
When a summer has gone by.

I want to know
Where the glad hours go,
That make up a happy day;
And what becomes of the gossamer wings
Of butterflies, and the precious things
That slip from our clasp away.

I want to know
Where the dear hopes go,
That are born in the heart of a man;
And what becomes of the dreams of youth,
And the search of a soul after infinite truth,
And a universal plan.

Shall I never know
Where these things go,
As life's swift season's roll?
Must I always grope
With a shadowy hope
Of what becomes of a soul?

GRACIA BRYAN BOLFING.
Oakland, September, 1919.

BATTLEFIELD SIGN POSTS.

Profiting by war-time experience the French ministry of transport is replacing the familiar small metal direction signs by the large guide posts and notices which were found so useful in the battle zone.

Some of the old battlefield sign posts deserve preservation. There was the pathetic board on the Somme that announced "Guillemont once stood here," the notice at Zillebeke Lake, "Don't waste bombs on fish—throw them at Fritz," and the board at Albert surmounting a heap of rubble and stating simply, "Cathedral."—London Chronicle.

TODAY 20 YEARS AGO

The Crockers have disposed of their entire interest in the Southern Pacific Company, comprising 340,000 shares, at a valuation of $13,000,000, representing one-fifth the corporation, according to popular statement.

Greene Majors from New York writes that he would not be surprised that the Eastern Democrats would go to the next national convention demanding a plank for unqualified ownership of all public utilities and for initiative and referendum.

Sophomores at U. C. seize a hose, smash a window and turn a stream on a freshman meeting as a signal for a rush.

THE ARTIST'S TRIALS.

John Hassall was sketching a picturesque rabble of street boys from life when along came the proverbial dear old lady, who insisted on pouring some pennies into his astonished hands. What could a famous artist do but sweep off his hat with a low bow of thinks, and treasure the coppers as souvenirs of the day? All who sketch in streets are not so fortunate, as witness the case of that other great artist, whose name we forget, to whom a countryman addressed himself, after a prolonged stare at his masterpiece saying, "So you be a painter?" The artist responded crushingly, but the countryman was not to be daunted. In the politest way in the world he put another question, "And do 'ee gild too?"—London Morning Post.

THE JESTER

Rubbing It In.

Dr. Green—Your father insulted me. Said he wouldn't have me attend a cat for him.

Miss Keen—The idea! I don't see why papa should fear to commit a cat to your charge—a cat has nine lives.—Boston Transcript.

Vacation Reading.

"Read much during your vacation?"

"Yes, railroad folders, menus and hotel bills."—Boston Transcript.

An Appropriate Gift.

"Auntie, what would be an appropriate birthday present for Jack?"

"How long has he been calling on you, my dear?"

"Why—er—over a year now."

"Then," said her aunt, "you'd better give him a hint."—Boston Transcript.

OAKLAND T AND D
The 9th day and all records broken
2 More Days to See
Mary Pickford
in her greatest character comedy—Hurry!
Also—Earl Williams in "A Hornet's Nest." Otto Gygi and his Talking Violin. Fay Carranza, Spanish Nightingale. Pathe News. Scenic Prologue. Marcelli's 25 Master Musicians.

American
TODAY AND ALL WEEK
Features start at 12:30, 1:30, 3:00, 4:00, 5:30, 6:30, 7:50, 9:00 and 10:30
AMERICA'S GREATEST SCREEN ACTOR
William Farnum
in "WOLVES OF THE NIGHT"
By E. Lloyd Sheldon
—Also—
MADGE KENNEDY
in "STRICTLY CONFIDENTIAL"
JOHN WHARRY LEWIS and his orchestra
Every afternoon and night
Edgar Bayliss, Organist

ONLY
BIG CIRCUS COMING
OAKLAND
1 Gala Day—1
16 TUESDAY, SEPTEMBER 16
Grounds: 17th st. and San Pablo ave.

OAKLAND Orpheum
THE BEST IN VAUDEVILLE
Afternoons at 2:15, Evenings, 8:15
NOW PLAYING
The First Week of the Regular Orpheum Season
EMMA HAIG AND JACK WALDRON
1919 Conception of Song and Dance
The Vivians, Nell Lockwood; Ione Pastori, Hayden and Ercelle; The Creightons, Sutter and Dell; Pathe News, Christie Comedy
"THE CURRENT OF FUN"
Mme. BURNELL, Scientific Enigma
Matinee Today and Every Day
Prices, Matinees (Except Sundays and Holidays), 15c, 25c, 50c, 75c. Evenings, 15c, 25c, 50c, 75c, $1.00.
Phone Oakland 711

YE LIBERTY
Oakland 600
NOW PLAYING
Presenting the Greatest Magical Entertainment of the Decade,
assisted by CORINNE
CARTER
"The Psychic Marvel of the Age"
Com. next Sun. Afternoon
Public Health Films Presents RICHARD BENNETT and CLAIRE ADAMS in "The End of the Road"
The Picture of Tremendous Truth

KINEMA BDWY at 15th
Today and All Week,
MARGUERITE CLARK
wears widow's weeds for a dead husband who never lived in her latest picture,
"A WIDOW BY PROXY"
Also Fatty Arbuckle, International News, and the Volcano Kilauea in action.

FRANKLIN
Today and All Week
DOROTHY GISH
puts the "soap" in superstition, in her latest comedy,
"NOBODY HOME."

CIRCUS
HAGENBECK WALLACE
3 RINGS 2 STAGES
6 Arenas Used For Its 1,001 Wonders
3-Railroad Trains-3
12-Acres of Tents-12
8-Military Bands-8
3-Herds of Elephants-3
$3,000,000 Capital Invested
300 TRAINED WILD ANIMALS FROM 300
The uncivilized world, Hagenbeck's Biggest and Most Complete Zoological Collection, performing in a massive steel-girded arena.
400 CIRCUS ARTISTS 400
100 - ACTS - 100
60 AERIALISTS—60
60 ACROBATS—60
50 CLOWNS—50
Million-Dollar Street Parade 10 A. M. on downtown streets opening day. Performances 2 and 8 P. M. One ticket admits to all.
Tickets on sale show day at Sherman, Clay & Co.'s store. No extra charge.

Pantages
12th at Broadway
Unequalled Vaudeville, Week of Sept. 14
HER LEFT SHOULDER
A Blithesome Musical Farce
7—BIG ACTS—7
Daily Mats. 2:30 -10c, 15c, 25c; twice nightly, 7 and 9—10c, 25c, 35c

FULTON
Tonight: A Smashing, Sweet Success—"SEVEN CHANCES"—the David Belasco comedy, with Nana Bryant, Paul Harvey and all the Famous Fulton Players. Phone Lakeside 75.
Next Sunday: "The Country Cousin."

BROADWAY
Today and Tonight Last Time
WILLIAM FAVERSHAM in his masterpiece "The Silver King," and Mack Sennett Comedy, "When Love Is Blind."
Admission 10c, tax 1c—no higher.

"COOTIE" REHSUS
the only baby money in captivity, is learning to walk at
IDORA PARK
BARRELS OF FUN
BIG FREE DANCE TONITE

THE TRIBUNE HAS THE COMBINED TELEGRAPHIC NEWS SERVICES OF ALL THE OTHER DAILY NEWSPAPERS

Oakland Tribune

Exclusive Associated Press Service — United Press — International News Service

65 Cents Per Month
DAILY AND SUNDAY
Full Associated Press (Exclusive for Alameda County). United Press. International News

VOLUME LXXXI. OAKLAND, CALIFORNIA, MONDAY EVENING, SEPTEMBER 15, 1919. 5 NO. 29.

ROOSEVELT IN ADDRESS RAPS REDS IN U. S.

Son of Late Ex-President is Cheered as He Tells of the Legion's Program to Fight Radical Move in America

Rooseveltian Americanism—100 per cent pure and potent to the same degree—shone forth last night when representatives of Alameda county's posts, American Legion, banqueted Theodore Roosevelt, national committeeman for the organization, at the Hotel Oakland. A lieutenant-colonel he was—this famous son of a famous man—a volunteer, and now that the war is over he has taken the stump in much the same manner as did his father, to get for the returned soldier, sailor and marine those things which they must have in time of peace.

Young Roosevelt and every other speaker present threw down the gauntlet to Bolshevism in America and every other "ism" that threatened the well being of the nation. In the last analysis it developed that the American Legion was the one bulwark which dangerous and radical ideas could not surmount in the mad effort to explode the powder mine over which the world is now moving.

POWERFUL ADDRESS.

Cleverly did the younger Roosevelt seize upon the remarks of those who had gone before him and make capital of them in his few minutes of rather informal, though thoroughly powerful talk. He said in part:

"In the first place, I am not the distinguished guest these friends have pictured me. In fact, I'm no guest at all. I lived here in California—on San Francisco bay—not a century ago, and one of my children was born here. Many's the time I came over here to Oakland and walked the streets with carpet samples under my arms, endeavoring to sell my ware to local dealers.

"Yes, as other speakers have so plainly hinted—a new war is confronting us. It's just begun. We've got here all elements and varieties—some of them are bad—very bad. Allow me a homely simile. If we eat something which doesn't agree with our digestive apparatus, we endeavor to get rid of it, don't we? That's what America must do with the indigestible elements it has taken into its stomach. Get rid of them. The American Legion will help.

"Colonel David P. Barrows of the University of California faculty hinted that the American university had in it influences detrimental to America's well being. I know that, too. It is the purpose of the Legion—especially of college men in the organization—to battle with I. W. W. elements and such in collegiate life. Put them out of the way.

"What have we gotten out of the war? One thing is a sense of national unity—that necessary sense of Americanism which many foreign-born—and native-born Americans, too, did not have before our fight. What is the American Legion? It is the average service man or woman. If that average service man or woman doesn't preach straight, clean, true doctrines of Americanism and believe in them as exemplifying America—then the land's no good any way and isn't worth fighting for. If we aren't able to trust the consensus of opinion, emanating from the average service fighter or woman worker, it's a pretty hopeless task anyhow. But we all know that the contrary exists.

"The American Legion stands for the principle of putting something into the country that was not there before. Some good thing. This talk of sacrifice for country is bosh—nonsense! It is not sacrifice that makes or breaks a nation—it's an unselfish answer to the call from that nation which makes it.

"There are now over 5000 Legion posts in America. Every state is well organized. We have war risk insurance officers at nearly every post—legal advisors—physicians."

BANQUETERS APPLAUD.

At one point in the young fighter's talk the banqueters applauded him.

"Whenever I hear applause like this, it makes me think of an old remark often made by my father. He'd get plenty of cheering and applause whenever he made a talk to a large group of people. When it was all over, he would look at them quizzically and say: 'Now, vote the way you cheer—don't let it end with the cheering.' I urge upon you the same sentiment. Vote the way you cheer. Fight the way you applaud. Don't let this battle against danger be forgotten after you have finished with this good dinner and are home again.

"The American Legion is determined to fight and vote as it cheers. Already it has proven this. In cities where riots have occurred, the American Legion has stepped forward as an order-preserving body. This is acting—not merely cheering.

"And when the time comes when they will want to place a memorial for service men around here some place, don't stand for a marble shaft, with tin cannons and lead pills decorating the base. I speak for the Legion when I ask that America place down lasting monuments for the dead and living who fought for her—monuments that are useful. Nothing is more appropriate than a building—a sort of community house—where the local American Legion posts may hold their meetings and foregather. Over 75 per cent of the cities who have listened to this plea are acting favorably on it.

"At the last, I shall endeavor to give in a few words just what the American Legion stands for: A firm, militant, active determination that this country shall go forward under its laws—that there shall be no lawlessness—Bolshevism—Red Flagism tolerated. Everything—every institution in the community—shall be 100 per cent American—the college, the assembly, the church, our Congress—let nothing escape."

Walter J. Petersen, police official, acted as toastmaster. Mayor John L. Davie extended to young Roosevelt the city's welcome in a few, well-chosen words. He said that the city and nation looked toward such young men of Roosevelt's type in this puzzling time of reconstruction. The men who had the energy to win for America should have the after-war consideration of a thankful nation, he concluded.

H. C. Capwell spoke on "The Businessman and the War."

"Everyone won the war," he said jovially. "The army did it—the navy did it—America did it—France did it—the marines did it. It was he who organized and correlated the ramifications of America during the crisis and now is endeavoring to bring back the nation from a war to peace basis with as little fuss as possible.

"We must go on with the battle here—a battle just as important as the one fought overseas. The Legion must help us. The businessman is with you all the way, Colonel Roosevelt. Your business of making America safe for Americans is our business."

Colonel David Barrows, dean of the University of California, answered the toast—"The College Man and the War."

"It is gratifying," he said, "to know that the colleges performed their part in the war. They met expectations—and surpassed them. As an example, over 4000 University of California men went into the army, navy and marines. And it was the same the nation over.

"Despite this excellent showing, I am sorry to say, our college life today does not always represent 100 per cent Americanism. College teaching throughout the United States is not 100 per cent American. Insidious movements permeate our universities—and the college man, belonging to the American Legion, must grapple with these influences.

"Every college graduate must be American to the backbone. The American Legion must see to that in the universities. Our honored guest is a college man—fighter—famous son of a famous father. California loves the name of Roosevelt."

TRIBUTE TO ROOSEVELT

Joseph R. Knowland, responding to the sentiment "The Press," said: "As a citizen and representative of the press, I am pleased to assist in welcoming our distinguished guest. We honor him as an American and a soldier. Volunteering at the first call, he won his honors through ability and bravery, and his promotion was due to merit alone. He comes home to California at a most appropriate moment. We have been making history in this State recently. The festivities attending the arrival of the fleet were not in celebration of the mere presence of battleships, but the event had a broader significance, for it meant the permanent retention in Pacific waters of a fleet commensurate with our growing importance in world affairs.

"We are not unmindful that much of the credit for this recognition is due to the late Theodore Roosevelt who, when he sent a formidable fleet into Pacific waters over a decade ago, accentuated the defenselessness of this coast and impressed the country with the necessity for the speedy completion of the Panama canal, that great connecting link between the two mighty oceans, for the prompt construction of which history will accord him the chief credit.

"Mr. Capwell says the businessmen really won the war. Our land and naval forces claim their full share of credit, and so do many others, but, after all, the press of the country kept everyone enthused to the highest pitch. Be it said to the everlasting credit of the newspapers of America that it was never necessary for our government to place in operation a censorship as in other countries. The patriotism of the publishers made it unnecessary.

GRAVE PROBLEMS AHEAD

"Now that the war is over we are confronted with problems more grave than those preceding the last conflict. The hope of the press is for a united America—100 per cent Americanism. The voice of the press and the voice of the American Legion should be as one where Americanism is concerned."

Chairman William Moyle of the local posts' executive committee directed a challenge toward threatening influences in current American life.

"The American is a complex personality," he said in part. "He is a composite of all nations—yet, when the time came, for proof of the melting pot's contents, it was not found wanting. This complex American startled the world at Chateau Thierry and kept startling it all through the war.

"We, true Americans, must prove ourselves so. We must combat with all our might the frightful "isms" that have thrust up their ugly heads in American life. I challenge the Bolsheviki—the I. W. W.—the any other kind of 'ism'—to produce a better creed than the one for which the American Legion stands."

Moyle concluded by reading the creed of the American Legionarie, as set down in the preamble of the organization's constitution.

The Victory Chorus of War Camp Community Service girls were present at the banquet and sang many numbers of a patriotic nature. They were led by Roy D. McCarthy, organizing director of community singing, W. C. C. S., Oakland.

As Theodore Roosevelt, national committeeman of the American Legion, stepped into the Hotel Oakland lobby last night, the Victory Chorus hailed him in song. The picture shows Colonel Roosevelt, Henry G. Mathewson, state chairman, American Legion, and Walter J. Petersen, commander of local post, surrounded by the girls who sang the boys on to victory.

The Apex Copper Tub Electric Washer costs less than other Washers made of galvanized iron. Investigate.
L. H. BULLOCK CO.
1538 Broadway.
Phone Oakland 6183.

IT COSTS $20 TO GIVE WOMAN ONE BLACK EYE

BERKELEY, Sept. 15.—When Francesca Sierra, domestic, residing at 712 University avenue, remonstrated with Louis Bitol, another resident of the same place, for paying attention to another woman, he planted a blue field with delicate green borders, on her eye, via the mailed first method, according to testimony before Judge Robert Edgar this morning.

For the "shanty" which Bitol "hung" on the woman's eye he paid $20 this morning as a fine. Bitol promised not to continue his militant methods.

$6,000,000 IS PAID AS BOND INTEREST

More than $6,000,000 was paid out by the government in the Twelfth Federal Reserve district today in semi-annual interest to holders of third Liberty bonds, making a total of nearly $18,000,000 in interest payments on this issue to date in the district. Holders of bonds were urged to clip their coupons and turn them into thrift or war savings stamps, which bear more interest than the bonds.

The buying of such securities as a mean sof combatting the high cost of living was put forward by the district bank today. "If every one in the United States would set aside something each week for the stamps there soon would be a drop in prices," it was announced.

PLANE CLIMBS 34,000 FEET IN NEW RECORD

MINEOLA, N. Y., Sept. 15.—A new unofficial world's altitude record was establishde here Saturday when Roland Rohlens, testing pilot for the Curtiss Aeroplane and Motor Corporation, climbed to a height of 34,000 feet—more than six miles—beating the previous world's unofficial record of Adjutant Casale of the French army at Vallacoubley last June by $64 feet.

Rohlens explained that he took the air intending only to make a test flight, but he found conditions so satisfactory that he decided to keep on climbing until his apparatus showed the new record altitude.

The machine Rohlens flew was the same Curtiss Wasp, equipped with a 400-horse power motor in which last July he flew to a height of 30,700 feet. He said he found that he was very comfortable in his warm garments at the 34,000 foot level where the thermometer registered 44 degrees below zero.

FINDS WARMER LEVEL.

It took him an hour to make his new altitude, he said. Then he was as high up as his aneroid could register, although his barograph allowed him some leeway beyond, it enabling him to continue climbing for nearly ten minutes more in safety. He went about 200 feet in that ten minutes, he said. During that last "reach" above the range of his aneroid Rohlens made a strange observation. He found a "temperature lid" about 34,000 feet above at which it was slightly warmer than at 34,000 feet, the thermometer registering forty degrees or four degrees higher than at the 34,000 foot level.

RECORD NOT OFFICIAL.

The wind at the peak of his climb, he said, was so strong that his plane was barely able to hold its own with it. So crystal clear was the atmosphere that there seemed no limit to his vision. At 34,000 feet he experienced a severe pain in his head, but when three quarters of the way down it left him.

Rohlens will attempt to beat the 34,000 feet record officially in a short time, he said, after he had landed. Because of the informality of his attempt officials here of the Aero Club of America by which the record would have to be homolgated, were not present.

The Apex Copper Tub Electric Washer costs less than other Washers made of galvanized iron. Investigate.
L. H. BULLOCK CO.
1538 Broadway.
Phone Oakland 6183.

Reports Holdup for Automobile Wreck

SAN RAFAEL, Sept. 15.—Rather than admit having wrecked a car he had borrowed from Niel McIsaats, a San Franciscan, Roy Tedrotti of San Rafael sent Sheriff J. J. Keating of that place out on the trail of a fictitious hold-up.

Tedrotti reported that two highwaymen mounted the running board of the car and that one struck him in the face, causing him to drive into the bridge. He claimed to have lost $7.

L. A. PREACHER WOULD TAX ALL OLD BACHELORS

LOS ANGELES, Sept. 15.—Bachelors should be taxed heavily and the money should go into a "baby bounty fund" to help support the children of the poor, according to Dr. Charles Edward Locke, pastor of the First Methodist church.

Dr. Locke, in his sermon last night, walloped race suicide vigorously.

TAFT & PENNOYER COMPANY

Most Pleasing Are the

Fall Suit Modes

Many Models at $49.50

The above price is a very popular one in these days. Therefore we have specialized upon it and believe we can now give the maximum amount of quality, style and workmanship that it is possible to produce at this figure. Among the fabrics may be mentioned:

SILVERTONE SERGE WOOL VELOUR

Brown and navy in many shades predominate in the color range.

Straight and flare models, braid, embroidery, button, tuck and stitch trimmed are generously set forth.

The sizes range from 16 years to 44 bust.

All are New Arrivals.

—Ready-to-Wear Section, Second Floor.

Wool Jersey Dresses

Fall Merchandise in Enchantingly New Modes

Some preserve the straight lines, others favor a flare effect. Coat effects, elaborate embroidery, clever braid, embroidery and button ideas are features of the showing.

The colors include taupe, beaver, navy, brown, purple and tan. The sizes run from 16 years to 44 bust.

The price range is very wide, starting at **$29.50** and from thence upward to **$75.00.**

—Ready-to-Wear Section, Second Floor.

The Blouse Stock

Is Now at Its Best

Real Creations of

Georgette Satin Crepe Meteor

These handsome materials are made up into what we consider the smartest line of blouses it has ever been our good fortune to exhibit. Street shades and afternoon colorings are many and radically different from former seasons.

Cossack and smock lines, gold brocades, worsted trims, beaded designs and hand-painted elaborations are featured throughout the showing.

Round and square necks are optional, as are also short, long or loose flowing sleeves.

Color combinations are especially noticeable.

Prices run from **$9.75** upward to **$56.50.**

—Waist Section, Second Floor.

Interesting

Linen Prices

Sixty Madeira centerpieces, 24 inches in diameter, all hand-embroidered in assorted patterns, bought by a special purchase, are offered while they last, at **$3.50** each.

All pure linen crash, 17 inches wide, in plain white only, is offered at **25¢** the yard.

Napkins, 22 inches square, all pure linen, shown in a spot pattern only, are offered at **$9.50** the dozen.

Table damask, 66 inches wide, John S. Brown made, all pure linen, is offered in a tulip pattern only, at **$3.00** the yard.

Table cloths, two by two yards, all pure linen, in circular designs for round tables, are offered in lily, thistle and pansy patterns, at **$7.50** each.

—Linen Section, First Floor.

Baby Day In Blankets

Downey white double blankets for baby's crib are shown in borders of pink or blue. They were bought at Special Purchase for our Baby Day. Priced at **$1.75.**

Pink and blue figured bassinette blankets, of luxurious quality, are also offered on Baby Day, at **$1.75.** —Baby Section, Second Floor.

"Beacon Blankets"

Arrive and Much Other Bedding

Our Fall showing of "Beacon" Blankets, Bath Robe Blankets, Jacquard Comforters, Indian Blankets, Traveling Rugs, Baby Robes and all that is new in bedding, is now complete and invites your attention. Marvelous color combinations, incomparable warmth, guaranteed dyes and splendid durability are features of the display. Furthermore the prices are strictly reasonable.

—Bedding Section, First Floor.

Haviland Back Orders Arrive

Much of our Haviland stock has been incomplete since 1916. This shipment fills up most of the gaps, and is in addition purchased at previous prices, enabling us to offer it considerably below today's figures.

New arrivals in Japanese and Chinese bronzes may also be noted, as well as some handsome marbles from Italy.

A modest shipment of the much demanded St. Mark's Fountains has been received. The prices ranging from $5.00 to $15.00.

—Chinaware Section, Third Floor.

White Hats

Much Demanded

A special showing of white Panne Velvet hats, in tailored and sports styles, faced with genuine beaver, is noted for tomorrow's selling. These are ostrich pom pom or ribbon trimmed and are exceedingly smart and chic.

The prices run from **$10.00** to **$18.50.**

We call special attention to a splendid line of street and tailored hats, shown in all the new shapes, trims and colorings, and bought or made up to sell at a very popular price.

$7.50 for selection. —Millinery Section, Second Floor.

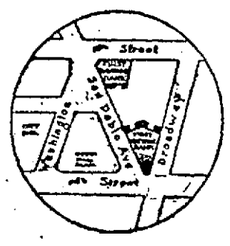

Strength
Safety
PLUS
Convenience

THIS bank invites the accounts of individuals. Every officer and employee is at your service—ALWAYS.

FIRST NATIONAL BANK
Junction of Broadway,
14th Street and San Pablo Avenue

Now, about painting your house----

Man to man, let's have a little talk about that house you own. If it's beginning to look shabby for lack of paint you must realize that your property is depreciating in value. You couldn't sell or rent it for nearly so much as if it were freshly painted. Furthermore if the wood is exposed to the elements actual disintegration is going on.

Preserve the surface---

and you have preserved your property. SWP—the Sherwin-Williams house paint that represents forty years scientific progress in paint making—will protect your investment. A coat of SWP will last for years without blistering, peeling or being affected by the weather.

Orders for house painting are being scheduled in the order in which they are received. To beat the rains you'd best let us have your order soon.

COVER THE EARTH

SHERWIN WILLIAMS' PRODUCTS

ROEBER PAINT BROTHERS
HARRY-WALTER-JOHN
Brighten up Specialists
380 TWELFTH ST. TEL. LAKESIDE 431

Convince yourself about Bifocals

There is absolutely no reason why you should always be inconvenienced by continually changing your glasses if you use two pair—one for reading—one for distance. The modern way is to wear double vision glasses combining both pair in one. "Caltex" Onepiece Bifocals are worn by thousands who heretofore wore two pairs of glasses, or who could not wear the old style double vision glasses. Their invisibility makes them appear the same as regular glasses. Convince yourself how comfortably you can wear the newest bifocals—"Caltex"—made from a single piece of glass.

W. D. Fennimore, R. C. Bitterman
A. R. Fennimore, J. W. Davis

California Optical Co.
Makers of Good Glasses

Oakland ..... 1221 Broadway
San Francisco.... 181 Post St. 2508 Mission St.

ASK FOR and GET
Horlick's
The Original
Malted Milk
For Infants and Invalids
Avoid Imitations and Substitutes

WE make all our own Overstuffed Furniture

Each piece is made to suit the customer, in size, finish and material.

The frames are made by experienced cabinet makers, using seasoned wood.

The springs are extra wide spirals, specially tempered, and the upholstering is the very best in both workmanship and materials.

Customers can see the work in all stages of operation.

And our prices are no higher than you will pay for factory made, stock pieces.

THE CURTAIN STORE
520 13th St. Phone Oakland 598

NO CHANGE OF OWNERSHIP EXPECTED IN OAKLAND CLUB

BEST TRACTORS LOSE THRILLING THIRTEEN-INNING GAME TO HOLTS AT STOCKTON

EWING MAKES PLANS FOR 1920

Baseball May Cost More Next Year

L. A. WRECKING CREW BUSY

By BOB SHAND.

It is all a joke about Bill Clymer buying the Oakland club. That's what J. Cal. Ewing says and J. Calvin ought to know as he owns most of the stock in the local club and bosses the outfit. Clymer has not even an option on the club, he has not been set a price and there isn't a chance in the world of him making the play. In the first place says J. Cal., Clymer needs financial assistance before he can make a move. Down south they say he has lined up the financial support of Eddie Graney, the San Francisco billiard room man, but those who know Graney declare Eddie would not invest a dime in a baseball outfit. Eddie is not a baseball man, never was and does not care to be and he is not going to take a flyer at a game he knows nothing about. Just who the parties in the south are that Clymer went to see Ewing does not know but he thinks so much of the former Seattle man's chances of buying the franchise that he would not even set a price on it when Clymer made inquiries some weeks ago. And after Clymer's wonderful "success" as manager of the Purple Sox, Ewing says he would not dare turn over the baseball affairs of Oakland to "Wild Bill."

FOREMAN DEL HOWARD UNDECIDED.

Ewing has given up all idea of selling out and will be at the head of the club again next season unless something unforeseen happens. The only thing that can happen that would make J. Cal. change his mind is a big cash offer for the whole outfit, minority stockholders included and the Oakland boss swears and avers that he knows of no one who wants to buy his holdings. Ewing is making plans for next year. He went up to the wilds of Eureka last week and signed a promising young pitcher and he is going to keep right on scouting. Perhaps Del Howard will not be with us, but that remains to be seen. Del's mind is unsettled at present. The big leader of the Oaks and Oaklets does a lot of worrying about his ranch down at Paso Robles and he feels he should be there taking care of his property. Del has a regular ranch with 200 acres of wheat, an orchard with all kinds of fruit-bearing trees, and a lot of valuable stock. Hired help cannot conduct the place as profitably as the boss himself, so don't be surprised if Del decides to go back to the land. He hasn't made up his mind yet but the odds are in favor of Howard milking the cows next summer.

MAY TILT ADMISSION FEE IN 1920.

The financial end of Coast League baseball is not all it has been cracked up to be and it need occasion no surprise if there is a tilt in the price of admission next season. Everything else in the world has gone up—except maybe the Boston Braves, but the admission fee to the ball yards has remained the same. At the general meeting of the directors of the league scheduled for December, one of the magnates is going to make a motion that bleacher seats be tilted to 35 cents per copy including the war tax and that the plutocrats who sit in the grandstand be nicked an even sixty seeds. Railroad fares, without the old "party rate" prevailing and the war tax and everything, have just doubled since last year. It costs twice as much to feed and house the athletes on the road but the old rate of admission, plus the war tax, is still in force. The crowds at the games this year have been satisfactory but operating expense has eaten up all the profits that the owners counted on when the game showed signs of doing a "come-back."

CARL HOLLING MEETS WRECKING CREW.

Carl Holling went up against the Los Angeles wrecking crew at the local baseball lot yesterday morning and finished on the short end of a six to five score. Fournier and Sam Crawford were up to their old tricks and the way they lambasted the ball was a caution. It took both Fittery and Pertica to boost over the Angel victory, Fittery going bad in the fourth frame. The Hon. Jacques Fournier cracked a triple, double and single while Crawford helped himself to a single and two-bagger. Denny Wilie came near getting Fournier's two-cushion swat but he droppe dthe ball after a long run and the Angel first sacker got two bases. The wrecking crew did not act so darned tough in the third inning when they came up with a full house confronting them. Fournier should have forced a runner at second but Sammy Bohne dropped a throw from Grover and then Crawford lifted a sacrifice fly to score a run.

PERTICA COMES TO FITTERY'S AID.

Killefer was hit by a pitched ball in the fifth, or the ribs or something, and Fournier chased him to third with a two bagger. Then came Mister Wahoo Sam with a blow that scored two men. Fournier tripped in the seventh, Crawford doubled, Bassler singled and two more Seraphs fluttered over the pay-off station. The Oaks went for one run in the first and another in the third and tried to put the game on ice in the fourth when they chased Fittery to cover. After Bunny Fabrique had made a marvelous stop of Holling's drive he pulled a bloomer by throwing to first in a hurry. Holling had the ball beaten a mile and went to second on the overthrow. Billy Lane did not wait for a walk but crashed the apple for a hit, sending Holling to third. Wilie popped to Crandall but Claude Cooper uncorked a blow that brought Holling home and incidently caused the retirement of Mr. Fittery. Pertica found Guisto facing him and Louie forced Cooper at second. Louie swiped the second satchel and followed Lane across the platter when Pop Arlett delivered a hit of the one-base variety. Sammy Bohne fouled out to end the festivities.

Pertica looked like the champion of the world when he fanned the side in the fifth. Grover, Mitze and Holling were dropped on strikes as fast as they appeared at the plate.

Sammy Bohne was responsible for the Oaks' run in the third. All Sammy did was to triple and take a chance on coming home when Grover dumped one in front of the plate. Sammy should have been nailed dead to rights but Bassler dropped the ball. Johnny retrieved the apple in time to get Grover going down to second.

Pop Arlett's hit in the fourth was the only blow made off Pertica. He held the Oaks scoreless and hitless for the rest of the route and fanned six of them. Only three men faced Pertica in each of the last five innings. Mitze and Holling were dropped on strikes in the eighth.

The Oaks loaded the bases with but one down in the second. Cooper hoisted a short fly to left and Louie Guisto struck-out.

Grover had a chance to become a hero in the first when the bags were jammed but he was a weak infield out.

Holling fanned six Angels and walked three.

The Oaks got one hit apiece with the exception of Grover.

TOOTS AND CASPER - by Murphy

THE CHICKEN WAS HUNGRY, TOO

Reach Finals In Island City Tennis Play

By NELSON G. WELBURN.

The finals in both the men's singles and doubles were reached yesterday in the seventh annual Alameda city championship tournament being played upon the courts of Washington Park. It could really be said that the finalists in both events were carried to their respective positions by a display of "guts" and that only. In the ultra-select it is called tenacity. A. R. MacSwain and A. W. Young stepped in the doubles finals by decisively defeating in the semi-final round the youthful team of Francis Neilson and A. W. Catton. It was thought that in combatting the team of MacSwain and Young the former team would run them into a protracted match with the probabilities of actually annexing the match. Never at any stage of the contest did they seriously jeopardize their opponents' chances of victory. Their nets and outs were due entirely to their nervousness, which was clearly apparent in every stroke. In their defeat the old convention is proved again that championships are won, not by brilliant and versatile play so much as by the ability to use a few strokes with absolute assurance and that complete confidence which ultimately will drive the best of the sensational school into errors.

KEARNEY-STEELE WIN.

Raymond Kearney and Cleveland Steele went into the finals in the lower half of the men's doubles by defeating Coltman Shepard and Augustus Wilhelm in a three set match. In the third set with the score 5-1 against the latter team they carried it to 5-all only finally to lose by the score of 7-5. Eccentricity on both sides somewhat marred and detracted from the brilliant plays that featured their play throughout. Steele and Kearney will next Sunday play MacSwain and Young for the championship.

Undoubtedly the best doubles match of the day occurred when MacSwain and Young tackled Jordan and Welburn. The unshakeable steadiness of MacSwain was the factor that swung victory to his side. His returns, being well-timed, seemed to baffle the fastest court covering. His general dependability in all his executions has had the tendency in both singles and doubles to greatly disconcert his opponents. Before defeat finally became theirs Welburn and Jordan carried the fight into protracted sets by the scores of 10-8. Deuce games featured throughout both sets and in the crucial stage of the game it was MacSwain's undercut ball or a lazy deep lob that did the trick. Prior to meeting the team of MacSwain and Young, Jordan and Welburn easily defeated Rattray and Reeves by scores of 6-0, 6-1.

MacSWAIN IN FINALS.

In checking up the results of yesterday's play in the Alameda set-to it takes the aspect of a MacSwain day. Mac, after a gruelling fray, qualified for the men's finals by defeating Steele, 1917 Alameda city champion, in a four set match. There, as elsewhere, it was his adaptability to every situation that earned a victory. It was the aggressiveness of the winner's back hand and forehand that kept him out in front. Steele in the third set changed his defense from a mid court game to a side line proposition. By skidding his returns closely to the sidelines he forced Mac into a harder game and temporarily broke down his defense. But, at that, the traditionally vulnerable spot was not discovered. Putting still a stiffer cut to his chops he soon forced Steele again into a soft driving game that fitted nicely into his style of play. It was one of the best all-round tennis matches of the present competition.

LA CROIX MEETS MacSWAIN.

The finals of the men's singles will bring together Clancy La Croix and A. R. MacSwain. The former player is picked by the experts to win the much-coveted title. La Croix qualifies for the finals yesterday by eliminating H. Lishman, who proved the stumbling block to many an aspirant in this seventh competition. Like MacSwain, he, too, features his play by remarkable steadiness. The high-topped drives and service of La Croix brought about Lishman's downfall. The La Croix-MacSwain clash will undoubtedly draw the biggest crowd in the history of tennis annals in the island city. Three times has this particular youngster stepped into the final round and as many times suffered defeat after a most valiant fight.

E. G. Cook, president of the Island City tennis club, and eliminator of Gus Wilhelm, the sensational conqueror of A. W. Young, tasted the defeat yesterday at the hands of I. C. Steele. Before making the final "flop" he forced Steele into a deuce set by the score of 8-6. His peculiar returns had Steele puzzering his brown up. The solution finally came in the victory.

As a finality to their day's work I. C. Steele and R. W. Kearney took Ovenberg and Banks down the line in a four-set contest. The latter team completely overwhelmed them in the first set and threw out the impression that the battle royal was going to be rather a one-sided proposition. Overcoming their eccentricity in the second set Steele and Kearney from that particular stage of the game held well to the lead until the final point was achieved in the fourth and deciding set.

Carl Mays gave up only three hits to the Browns while his mates mauled Wright for fourteen. Pipp hammered out a homer.

Griffith sent Fisher and Snyder, Akron semi-pro pitchers, into the line-up against the Tigers after Detroit had amassed a lead that assured victory by mauling achary of the Senators.

GILLESPIE PITCHES GREAT GAME; ERRORS CAUSE OF HIS DEFEAT

Tractors Have Game Sewed Up a Couple of Times; Toomes' Triple Wins the Game

By EDDIE MURPHY.

STOCKTON, Sept. 15.—In a game that is said to be the most thrilling witnessed at Oak Park in this city since the days of the old State League, the Holt Caterpillars defeated the C. L. Best Tractors of San Leandro by a score of 7 to 6. Johnny Gillespie, the young Oakland High School pitcher, who was in the box for the Best Tractors, pitched a wonderful game and two or three times had it as good as won for his team, only to have the unexpected happen in the pinch and either cause the score to be tied or give the Holts the lead. Maybe Johnny has a jinx that follows him on his trips to this city, as it was only a year ago that he visited here as a pitcher for the Vitt Grays and lost a game to the Holts by a 6 to 5 score, and in that he also outpitched the Caterpillars' mound man.

Peek pitched a good game for the Caterpillars, but he has several other participants of the game to thank that he was not the losing pitcher. The big hero for the Caterpillars is Toomes, who covers the center garden for them. It was his long triple to the left field fence in the thirteenth inning that chased home Vernon Oeschger with the run that won the game. Oeschger had been playing right field for the Caterpillars, but pitched the thirteenth inning after Malespano had batted for Peek. Oeschger started the thirteenth for the Caterpillars by—hitting a single. Dan Murray, former Oak, fouled to Alameda and then came this fellow Toomes with his long drive that might have been a homer if necessary. Oeschger gets credit for being the winning pitcher.

ERRORS BY MATHEWS AND DANZIG COST THE GAME.

Hundreds of San Leandro fans made the trop to this city by automobile and returned home satisfied that it was an enjoyable trip, although their team was defeated. "It was not in the book for them to win," was the way that some of the visiting fans explained the defeat. That looked so in the twelfth inning when the Tractors were leading 6 to 5 and two men were out. Babe Danzig dropped an easy throw from Clothier to let Goodman score from third base and force the game into the thirteenth inning with the score being tied.

Then out in right field for the Tractors was George Mathews, who had all kinds of trouble in getting his eye on the ball, once he dropped an easy fly and let in a run, while in the eighth he misjudged a drive off the bat of Boyd that went for a home run and also scored McIntire, who was on first base.

TRACTORS GET LEAD OF THREE RUNS OFF PEEK.

The Tractors started off in the first inning by scoring a run. Clothier was safe on Boyd's error and advanced on Christensen's sacrifice. Husk Cardoza singled to score Clothier. Mathews' single, Alameda's sacrifice and a single by Clothier scored another for the Tractors in the second. The Tractors made it a 3-run lead by getting another in the third when, after two were out, Danzig walked, stole second, went to third on Murray's wild throw and Weymire singled.

The three-run lead looked big with Gillespie not allowing a hit for the first three innings, but the Caterpillars got to Johnny for a walk and hits by Nixon Oeschger and Murray that counted for two runs in the fourth.

The Tractors added a run in the fifth when Ed Mulcahy got a hit to short, stole second and then showed the Stockton fans some fast base-running by scoring from second base on an infield out, Peek to McIntire. With one out of the way for the Caterpillars in the sixth Mathews dropped Rooney's fly, the latter reaching third base and scoring on a wild pitch by Gillespie. Then came the next inning, the lucky seventh, for the Holt Caterpillars. Toomes opened with a single to right and was forced at second by McIntire. Peek fanned. Boyd, who had been easy for Gillespie to pitch to in his first three trips to the plate, hit to right field. Mathews misjudged the ball and then instead of trying to play it on the first bounce he made a dive to get it before hitting the ground, the result being the ball got by him and went for a home run. Mathews was taken from the game after that and Artie Schimpff played right field.

"SEACAP" CHRISTENSEN IS NINTH INNING HERO.

The ninth inning started with the Holts leading 5 to 4 and when Gillespie hit to Peek for the first out the fans started leaving the park. But the Tractors showed they were not quitters and went out and tied the score. Clothier singled to short and scored when "Seacap" Christensen tripled to left field. San Leandro fans almost tore down the new Stockton grandstand, while some got out on the field and danced. Any kind of a hit would have meant another run for the Tractors, but Cardoza was out on a hit to third, Christensen being held on the bag and Mulcahy fanned.

It was after that inning that Gillespie showed his real class as a pitcher. In the ninth inning he fanned Toomes and McIntire to start with. Peek got a single, and then Boyd fanned. He fanned two more in the tenth and walked a man who was thrown out stealing.

BOTH FIRST SACKERS MAKE BAD BOOTS IN TWELFTH

Errors gave both teams their run in the twelfth inning. Ed Mulcahy of the Tractors crossed up the Stockton boys by bunting along the third base line and reaching first without an effort to get him. Ed stole second and went to third on a wild pitch. Danzig popped out and Waymore hit to McIntire, who booted the ball, and Mulcahy scored. Waymire was doubled off first when Schimpff popped to Rooney.

The Caterpillars were not considered a chance to tie the score in their half of the twelfth after Malespano, batting for Peek, and Boyd were outs. Then came a surprise. Gillespie suddenly went wild and walked Goodman and Rooney and a wild pitch put runners on second and third. It was up to Nixon to save the day. He hit an easy one to Clothier, who got the ball to first base in plenty of time to retire the runner for the third out, but Danzig dropped the ball, allowing Goodman to score. In the excitement of the crowd and players Rooney took a chance at sneaking home, but Danzig just did nail him at the plate.

HOLTS AND TRACTORS TO PLAY HERE NEXT SUNDAY.

Not only did the Tractors lose the game for Gillespie by a few costly errors, but they tossed away several good chances to score by being over anxious to get around the bases. In the eleventh inning Clothier was out trying to stretch a double into a triple when only one was out. The ball went into the row of autos and Clothier last time in hesitating to find out if he was entitled to only two bases. The hesitation cost him a chance to reach third. In the thirteenth Alameda walked and was sacrificed to second. He took a foolish chance in trying to make third on a little passed ball and was thrown out.

Vernon Oeschger, former St. Mary's college boy, and Toomes were the real heroes of the Holts win, and now fans are wondering who will be the hero next Sunday, when the Holts will travel to San Leandro to play a return game. A couple of thousand witnessed yesterday's clash and hundreds of fans will go from here to San Leandro next Sunday. The score:

C. L. BEST TRACTORS

	AB.	R.	BH.	PO.	A.	E.
Clothier, 2b.	7	2	3	0	1	0
Christensen, lf.	4	0	1	2	0	0
Cardova, ss.	6	0	2	2	6	0
Mulcahy, cf.	6	2	2	2	0	0
Danzig, 1b.	4	1	1	12	0	1
Waymire, 2b.	6	0	1	2	1	0
Mathews, rf.	2	1	1	1	0	1
Schimpf, rf.	2	0	0	0	0	0
Alameda, c.	4	0	0	12	2	0
Gillespie, p.	4	0	0	1	3	0
Totals	47	6	10	37	16	2

STOCKTON (HOLTS)

	AB.	R.	BH.	PO.	A.	E.
Boyd, ss.	6	1	1	3	4	2
Goodman, 2b.	5	1	0	4	4	2
Rooney, 3b	4	2	0	4	3	0
Nixon, lf.	5	1	2	1	0	0
Oeschger, rf-p.	6	1	2	1	2	0
Murray, c	3	0	1	6	2	1
Toomes, cf.	6	0	2	3	0	0
McIntire, 1b.	4	1	0	18	0	0
Peek, p.	0	0	0	0	2	0
Melestano, rf.	1	0	0	0	0	0
Total	42	7	9	39	23	5

Runs by innings:

Bests	1	1	0	1	0	0	0	1	0	0	1	0	—6
Hits	3	2	1	0	1	0	0	1	2	0	1	1	0—10
Holts	0	0	0	2	0	1	2	0	0	0	0	1	1—7
Hits	0	0	0	3	0	0	2	1	1	0	0	0	2—9

Six runs, 10 hits, 47 at bat off Peek in 12 innings. Credit victory to Oeschger. Home run—Boyd. Three-base hits—Toomes, Christensen. Two-base hit—Danzig. Sacrifice hits—Christensen, Alameda, Gillespie. Stolen bases—Cardova, Mulcahy, Danzig, Nixon. First base on called balls—Off Gillespie, 8, off Peek, 4. Struck out—By Gillespie, 13; by Peek, 5. Hit by pitcher—McIntire. Wild pitches—Gillespie, 2, Peek, 1. Double plays — Rooney unassisted. Time of game—2 hrs. 45 min. Umpires—Moskiman and Boyd.

Sacramento Club to Get Cash for Mails

SACRAMENTO, Sept. 15.—The controversy between the Seattle and Sacramento baseball clubs of the Pacific Coast league over the trade by which Seattle acquired Pitcher Hendy Gardner in exchange for Pitcher Walter Mails and, according to Sacramento officials, agreed to pay $1500 in addition, has been settled by compromise, it became known here today. President James Brewster of the Seattle club, who originally stated misrepresentations had been made as to Gardner's condition and therefore Seattle would pay no money to Sacramento, said that club would receive a small amount of money.

Johnny Gillespie worked like an old timer in the box for the Tractors. The first hit to be gotten off him came in the fourth when the Holt boys scored, on three safe drives. Johnny whiffed thirteen in all and showed the fans some good twirling in the pinches.

Next Sunday at San Leandro the Holt boys will play with the Tractors in their second game of the series.

Constructors Lose a Game To Alamedans

Jack Killilay Almost Let Graves' Boys Win in Ninth Inning.

Baseball fans of Alameda were again treated to a fast ball game when the Halton-Didiers, of that city and the Union Constructors of Oakland tangled at Lincoln park. The Alamedans won by a 3 to 2 score, but their victory was not assured until the ninth inning, when Manager Groves of the Constructors sent Red Powers to bat for Pitcher Robinson, and he hit to the infield for the last out, while Downey was resting on third base.

For eight fast innings, Jack Killilay held the Constructors runless and allowed only two hits, while Robinson for the losers was also pitching high class ball but the breaks were against him, an error helping the Alamedans to score their first run, while Robinson made an error himself to let in the run that won the game in the eighth inning.

Four hits in all were made off Killilay, while eight scattered ones were gathered off Robinson. The Halton-Didiers gathered a run in the first inning. Boldt walked and was sacrificed to second by Markowitz. Conger was safe on Wilson's error and Laird singled to fill the bases. Vann muffed Starasinich's fly and Boldt scored, after which Conger was thrown out at the plate. Benham forced Laird at third.

In the third inning Conger was hit by a pitched ball, stole second and scored on Starasinich's single to give the winners another.

ROBINSON'S ERROR COSTLY.

Here is where Robinson helped to lose his own game in the eighth inning. Vin Laird tripled to left field and scored on Robinson's error. It looked like Laird would be a sure out at the plate, but Robinson dropped the ball.

An infield single by Mathieson after one was out started the Constructors in their rally in the ninth, but which did not last quite long enough. Mathieson stole second, Vann walked and was forced by Beeson. Downey's triple to left field scored Mathieson and Benham, and then Red Power filled in his chance to be a bush hero. The score.

UNION CONSTRUCTION CO.

	AB	R	H	PO	A	E
Wilson, 3b	4	0	0	3	2	1
Rubart, s	4	0	1	0	3	0
Quigley, 2b	4	0	1	3	1	0
Hogan, lf	4	0	0	1	0	0
Mathieson, cf	3	1	1	3	0	0
Vann, rf	1	0	0	1	1	1
Beeson, 1b	4	1	0	6	0	0
Downey, c	3	0	1	7	2	0
Robinson, p	3	0	0	0	0	1
Powers	1	0	0	0	0	0
Totals	31	2	4	24	9	3

HALTON-DIDIERS.

	AB	R	H	PO	A	E
Boldt, lf	3	1	0	2	0	0
Markowitz, 3b	3	0	0	0	3	0
Conger, s	2	1	0	1	2	1
Laird, 1b	4	1	2	11	0	0
Starasinich 2b	4	0	2	2	6	1
Benham, rf	4	0	1	3	0	0
Kues, cf	4	0	2	3	0	0
Kilhollen, c	3	0	0	5	1	0
Killilay, p	3	0	1	0	1	0
Totals	31	3	8	27	13	2

U. Construction	0	0	0	0	0	0	0	0	2—2
Base hits	1	0	1	0	0	0	0	0	2—4
Halton Didiers	1	0	1	0	0	0	0	1	*—3
Base hits	1	1	2	0	1	0	2	*	—8

Powers batted for Robinson in 9th.

Summary: Stolen bases—Rubart, Mathieson (Un. Construction 2); Conger, Starasinich, Kues 2(Halton-Didiers 4). Three base hits—Laird, Downey. Sacrifice hits—Vann, Markowitz. First base al called balls—Off Robinson 1 off Killilay 4 Struck out—By Robinson 7 by Killilay 5. Hit by pitcher—Conger. Double play—Conger to Starasinich to Laird. Time of game 1:40. Umpires—Burnside and Brakett.

San Jose Bears Give Soldier Boys 9-to-5 Beating

The San Jose Bears kept up their winning streak by handing the Eleventh Cavalry team a 9 to 5 beating at San Jose yesterday afternoon. At no time after the third inning were the Bears in danger of losing the game. Bariteau allowed the soldier boys only six hits and fanned eight. Billy Menges and Herm hit well for the Bears.

Next Sunday the Bears will meet the St. Joseph's Sodality team of Oakland at San Jose. The score:

SAN JOSE BEARS.

	AB.	R.	BH.	SH.	PO.	A.	E.
Herm, lf.	5	1	2	1	1	0	0
Farrell, cf.	5	1	0	1	0	0	0
Pratt, c.	4	0	0	0	9	1	0
Devine, 2b.	2	1	1	0	0	3	1
Paull, 2b.	4	2	1	0	1	2	1
Menges, s.	4	1	2	0	4	3	0
Lyons, 1b.	4	1	1	0	11	0	0
Parkerson, rf.	3	1	1	0	1	0	0
Bariteau, p.	3	1	0	1	0	1	1
Totals	34	9	7	3	27	11	3

11TH CAVALRY.

	AB.	R.	BH.	SH.	PO.	A.	E.
Kilchens, 2b.	4	0	0	0	2	2	1
Slater, lf.	5	0	2	0	6	0	0
Fay, s.	4	0	0	0	3	1	2
Finn, 1b.	4	1	2	0	5	0	1
Browning, 3b.	4	1	1	0	2	1	0
Westmoreland, rf.	4	0	0	0	0	0	0
Henslage, cf.	4	1	0	0	2	0	0
Sellers, c.	3	2	0	0	3	1	0
Hanson, p.	2	0	1	0	1	0	0
Totals	35	5	6	0	24	6	4

Score by innings.

S. J. Bears	0	2	3	4	0	0	0	0	*—9
Base hits	0	1	2	4	0	1	0	0	*—8
11th Cavalry	0	0	1	2	0	0	0	0	2—5
Base hits	1	0	0	2	0	1	1	0	1—6

SUMMARY.

Two base hits—Parkerson, Finn. Sacrifice hit—Farrell. First base on called balls—Off Bariteau 3, off Hanson 3. Struck out—By Bariteau 8, by Hanson 3. Wild pitch—Bariteau. Time of game—1:45. Umpire—Hodge.

STOCKTON ENTRANT WINS

100-YD. EVENT WEDNESDAY

440-YD. P.A.A. SWIM RACE

By HERBERT HAUSER.

Reggie Goldwater, the young swimming marvel from Stockton, took first honors in the Pacific association senior 440-yard swimming championship at Neptune beach yesterday afternoon, defeating Derego of the Oakland Athletic club by a yard and a half with Paul Tulloh winner of the junior championship on Saturday, taking third place. The time of the race was six minutes, twenty-seven seconds. Eddie Diggins of the Neptune club came in fourth.

Starter George Lincer got the boys off to a perfect start Goldwater taking the lead at the start, and was never headed. His swimming is the real surprise of the season, having only started in the game just four months ago. He first developed championship form in the P. A. A. mile championship at Stockton two weeks ago, when he defeated George Schroth, and unless he is overworked in too many contests should prove a wizard in the next few years to come. Yesterday's event is further proof that youth is not to be denied, as none of the contestants were over 17 years of age, the winner being only 15. A new generation is springing up and next season's events will undoubtedly see a number of new champions, with Goldwater, Jorgenson, Mitchell, Norris and several others shining.

GREAT POLO CONTEST.

Preceding yesterday's contest the Neptune Swimming club played the Oakland Athletic club the hardest fought water polo game of the season. Both teams fought their hardest and from start to finish it was a battle royal, with neither side having any material advantage. Neptune was without the services of Jorgenson and Oakland without Krueger, but notwithstanding the absence of these two stars, the game was a great contest, no goals being scores by either team.

The P. A. 100-yard senior swimming championship will be held at the Olympic club on Wednesday night. All of the best swimmers about the bay willl participate and a great race is expected.

The Neptune club will be represented by a strong trio in Jorgenson, Mitchell and Norris. Ernie Smith will attempt a come-back for the Olympians and will have Carson, Steiger, Tait and several others as his team-mates. Schroth, Lane, Krueger will be St. Mary's college trio, while Derego will wear the colors of the Oakland Athletic club. Sandy Goodman will be another strong representative of the Olympic club, who will participate in the contest.

National League

RESULTS YESTERDAY.

Cincinnati 1, Boston 0.
St. Louis 3, New York 1.
Chicago 4, Philadelphia 0.

STANDING OF THE CLUBS.

Club—	Won.	Lost.	Pct.
Cincinnati	90	41	.687
New York	80	47	.630
Chicago	68	60	.531
Pittsburg	67	62	.519
Brooklyn	61	67	.477
Boston	51	74	.408
St. Louis	48	77	.384
Philadelpia	45	82	.351

Barabee's great fielding saved the day for Martin of the Cubs against the Phillies.

The Apex Copper Tub Electric Washer costs less than other Washers made of galvanized iron. Investigate.
L. H. BULLOCK CO.
1538 Broadway.
Phone Oakland 6183.

If you saw it in The TRIBUNE, tell them so. Thank you.

Roos Bros
THE HOUSE OF COURTESY
SAN FRANCISCO FRESNO OAKLAND PALO ALTO BERKELEY
BUYING POWER SALE
Every man who wears a necktie should
Watch for the Above Sign
And Save Money AT THIS SALE
Roos Bros
"The House of Courtesy"
Washington at 13th St.
OAKLAND

TRAPSHOOTERS WILL HOLD TOURNAMENT SEPT. 26-28

DEL MONTE, Sept. 15.—Some of the crack shots in the state are responding to the call for the organization of the "California Indians" at Del Monte on September 26, 27 and 28. Henry Carrison, one of the scatter gun enthusiasts, writes that he will bring a team of fifteen or twenty shooters from Modesto to enjoy the three days events at the traps and the barbecue of elk, which is to follow.

Harry W. Cline of Los Angeles has wired that he will be on hand with William Smith, Ben Fay, Jim Ovitatt and a number of other crack shots from the south. Geo. H. Anderson of San Jose, together with L. R. Mellus of Los Angeles, are two others who made early entries.

Tom Wilken of San Francisco is figuring on being on hand with the big delegation that is to come from San Francisco. Ray Thorning is another from San Francisco, who is getting up a big party.

Frank M. Newbert, president of the California State Fish and Game Commission, who is temporary chairman of organizing the "California Indians," is making arrangements to head a big delegation from Central California.

Orvi Overall, W. J. Ellert and Leo Slocum of Fresno will bring down the San Joaquin Valley "Indians." From Eureka, George Coleman and Fred Bair are going to head a band.

Sportsmen are coming from all sections of the state and the Del Monte traps are being put into condition to accommodate many squads of shooters.

Goodwin has a change of pace that the Giants failed to solve. They got only four hits off the Cardinal twirler.

Eddie Rousch got four hits against the Braves, while Guy Fisher held the Bostonese away from the home plate, allowing but six hits.

BUCKHECHT
REG. U.S. PAT. OFF.
ARMY SHOE
BLACK GUNMETAL, MAHOGANY CALF OR INDIAN TAN CALF
AT ALL DEALERS
From toe to heel—the BUCKHECHT Army Shoe is every inch a man's shoe! Worn by men in all walks of life—at all times, in all climes. A shoe built for unusual comfort and extra service. Get a pair today!
At principal dealers on the Pacific Coast. If your dealer is not supplied, order direct from
Manufacturers BUCKINGHAM & HECHT San Francisco

Now Is a Good Time to Drive Out Catarrh

It May Not Be Troubling You During the Warm Weather, But It Is Still in Your Blood.

Catarrh is not only a disgusting disease but is a dangerous one, and you should never let up in your efforts to get it out of your system until you have done it thoroughly. Get rid of it, whatever it costs you in trouble and money.

Mild weather will aid the treatment and this is an excellent time to thoroughly cleanse the blood of the germs of Catarrh and be forever rid of the troublesome sprays and douches that can only relieve you for a time.

S. S. S. is a purely vegetable blood remedy, made from roots and herbs direct from the forest, which combat disease germs in the blood. This great remedy has been used for more than fifty years, with most satisfactory results. It has been successfully used by those afflicted with even the severest cases of Catarrh. It relieves Catarrh, for it treats the disease at its source. S. S. S. is sold by druggists everywhere.

For the benefit of those afflicted with catarrh we maintain a medical department in charge of a specialist skilled in this disease. If you will write us fully, he will give your case careful study, and write you just what your own individual case requires. No charge is made for this service. Address Swift Specific Co., 262 Swift Laboratory, Atlanta, Ga.—Advertisement.

Many Fight for Places on Team At Santa Clara

SAN JOSE, Sept. 11.—One of the last strongholds of the rugby game was taken as a result of the decision of the University of Santa Clara to return to the American football game this season. Coach Bob Harmon, with years of experience in handling teams in the middle west and the Rocky Mountain states has been selected to convert the backbone of a splendid rugby organization into the neucleus of an American team.

For the past two weeks a squad of 125 candidates for the team have been hard at work punting, passing and tackling.

The passing of the rugby game will be mourned by many in this valley as the English game had become very popular, but the narrowing field of eligible competitors was chiefly instrumental in arriving at a determination to switch back to the old game and benefit by a schedule including games with Stanford, Nevada, California and Oregon.

Among the former Rugby stars fighting for places on the eleven are Fowler, Bill and "Jawn" Muldoon, Amaral, Captain "Phat" Ferrario, Noll, Kerckoff Manelli, Whelan Jackson anad Bedolla. These men have all won their letters on former rugby varsities

Santa Clarans are pinning their faith upon the ability of Coach Harmon to convert such material as that into a winning combination. Nor does it seem as if their faith has been in the least misplaced when one glances over the record which Harmon had made, both as a player and coach.

HARMON'S RECORD.

Way back in '99 when the worth of a football player was measured chiefly by his ability to smear an opponent. Harmon began his career as a football player playing on the Illinois college eleven.

Following in brief is his record:

1899-1904—Illinois college, Jacksonville, Ill. Every position on that team was played by him during these years.

1905-1906—Denver university.

1905—Tackle, All Rocky Mountain.

1906—Guard, All Rocky Mountain.

1907—Halfback and fullback on Creighton university eleven. This team was credited with but one lost game.

1908-1909-1910—Coached All Hallows college, Salt Lake City.

1911-1912—Coached Loyola college, Chicago, Ill.

1914-1915—Coached Butte high and Gonzaga university. Rated as Gonzaga's best team. Held Dobie's team from Washington university, 26-6.

1916—Started Davis farm (Calif.) team in American football.

1917-1918-1919—Illinois college.

Besides being the wonderful athletic and coach he is, Harmon writes an A. B. and an L. L. B. after his name.

working might and main to arrange his schedule, which will be forthcoming in a few days.

Pacific Coast League

RESULTS YESTERDAY.

Los Angeles, 6; Oakland, 5 (first game). Los Angeles, 6; Oakland 2 (second game).

Salt Lake, 10; San Francisco, 4 (first game). San Francisco, 7; Salt Lake, 5; (second game).

Portland, 5; Vernon, 3 (first game). Portland, 3; Vernon, 2 (second game).

Sacramento, 6; Seattle, 4.

STANDING OF THE CLUBS.

Club—	Won.	Lost.	Pct.
Los Angeles	96	64	.600
Vernon	96	64	.600
Salt Lake	81	69	.540
Sacramento	76	71	.505
San Francisco	78	80	.495
Oakland	72	88	.451
Portland	66	89	.425
Seattle	58	95	.378

HOW THE SERIES FINISHED.

Los Angeles, 6; Oakland, 3.
San Francisco, 4; Seattle, 3.
Sacramento, 6; Seattle, 0.
Vernon, 6; Portland, 2.

No games today.

THIS WEEK'S SCHEDULE.

San Francisco at Los Angeles.
Sacramento vs. Oakland at San Francisco.
Vernon at Salt Lake.
Seattle at Portland.

PACIFIC MAIL STEAMSHIP CO.
Usual Excellent Passenger Service.
TRANSPACIFIC SERVICE
HONOLULU, YOKOHAMA, KOBE, SHANGHAI, MANILA, HONGKONG, via Honolulu. New and Luxurious American Steamers. Steamers
S. S. COLOMBIA ....
S. S. VENEZUELA ....July 26th
S. S. ECUADOR..................
MANILA—East India Service
S. S. COLUSA ....
S. S. SANTA CRUZ ....
PANAMA SERVICE
MEXICO, CENTRAL AMERICA, PANAMA SOUTH AMERICA
S. S. NEWPORT ....
S. S. SAN JUAN ....
S. S. SAN JOSE ....
S. S. CITY OF PARA..................
For full information apply to GENERAL OFFICES
508 California St. Phone Sutter 3109
SAN FRANCISCO CAL.

White Star Line
New York-Liverpool
Victoria..Sept. 23 Baltic........Oct. 8
New York-Cherbourg-Southampton
Adriatic..Sept. 20 Lapland....Oct. 4
White Star-Dominion Line
Montreal-Quebec-Liverpool
Megantic.Sept. 27 Canada....Oct. 22
American Line
Philadelphia-Liverpool
Haverford ....Sept. 25 and Nov. 1
Leyland Line
Boston-Liverpool
Winefredian ....Sept. 24
Bohemian ....Oct. 15
Office 50 Montgomery, San Francisco
CRABTREE'S TRAVEL OFFICE
1437 Broadway, Oakland

Oakland, Antioch & Eastern Railway
Depot 40th and Shafter Ave. Phone Pied. 0744
Leave Oakland daily except as noted.
7:20A Concord. Diablo way except Sunday.
7:50A S. V. Limited—Sacramento, Pittsburg, Bay Point, Marysville, Colusa, Oroville, Chico, Woodland, Obs. car.
4.50A Concord. Diablo way. Sunday only.
4:50A The Comet — Sacramento, Pittsburg, Marysville, Chico, Obs. car.
5:10A Pinehurst, Diablo, Concord. Sun. only.
1.50A Sacramento, Pittsburg, Woodland way.
1:30P Sacramento, Pittsburg, Chico and way.
1:30P Sacramento, Pittsburg, Woodland way.
2:10P Concord, Diablo and way.
4:30P The Meteor—Pittsburg, Sacto, Marysville, Oroville, Chico, Colusa, Obs. car.
4:50P Pittsburg, Diablo way, ex. Sunday.
5:30P Pittsburg, Danville. Sunday only.
6:30P Sacramento, Pittsburg, Woodland way, No stops bet. Oak. and Mallard Sta.
6:30P Pittsburg and way Sunday only.

PORTLAND
THE S. F. & P. STEAMSHIP LINE
FAST PASSENGER STEAMER
ROSE CITY (4000 TONS)
Sails 12 Noon Tues. Sept. 23.
679 Market 1150 Broadway
Sutter 2344—Phone—Oakland 2528
San Francisco Oakland

PERCY AND FERDIE---It's a Tree That Percy Tackles This Time - - - - - - By H. A. MacGILL
Creator of the Hall-Room Boys.

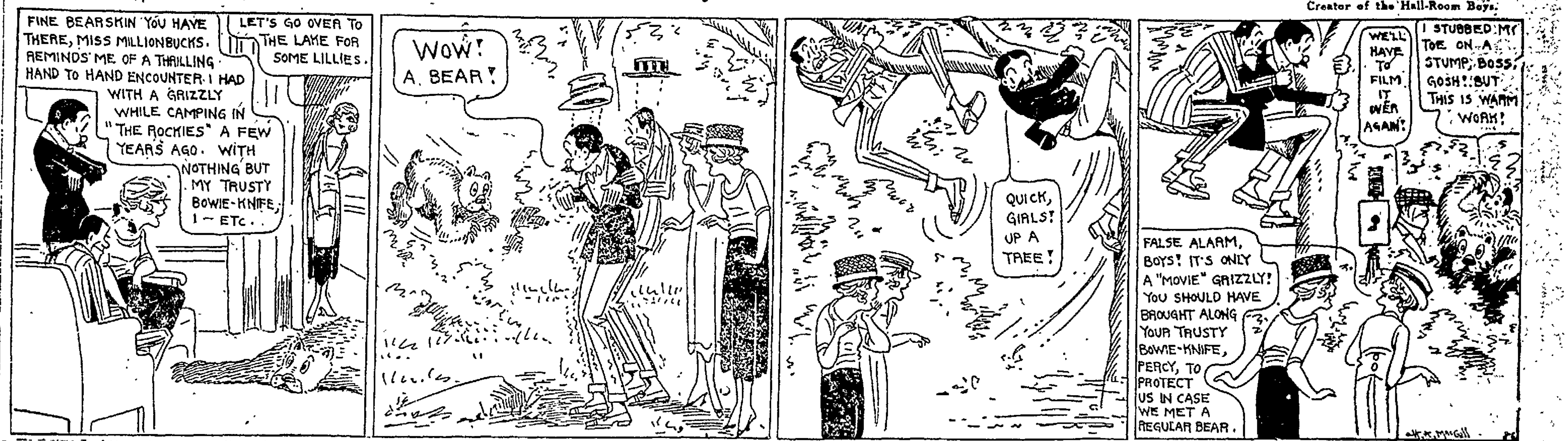

YESTERDAY'S BOX SCORES

MORNING GAME.

LOS ANGELES.

	AB	R	H	PO	A	E
Killefer, cf	3	2	1	3	0	0
Fabrique, s	5	0	2	2	2	1
Fournier, 1b	5	2	3	4	1	0
Crawford, rf	1	1	2	0	0	0
Bassler, c	2	0	2	10	1	1
Crandall, 2b	5	0	0	3	1	0
Ellis, lf	4	0	1	3	0	0
Nehoff, 3b	2	0	0	0	0	0
Fittery, p	2	1	1	1	1	0
Pertica, p	2	0	0	0	0	0
Bates, 3b	2	0	0	0	0	0
Totals	37	6	12	27	6	2

OAKLAND

	AB	R	H	PO	A	E
Lane, cf	4	1	1	3	0	0
Willie, rf	4	1	1	0	0	0
Cooper, rf	5	0	1	1	0	0
Guisto, 1b	4	1	1	5	0	0
A. Arlett, 3b	1	0	1	2	0	0
Bohne, s	3	1	1	6	3	1
Grover, 2b	4	0	0	1	1	0
Mitze, c	4	0	1	5	2	0
Holling, p	4	1	1	0	1	1
Totals	36	5	8	27	7	2

Los Angeles ...0 0 2 0 2 0 2 0 0— 6
Base hits ...1 0 3 1 2 0 2 0 2—12
Oakland ...1 0 1 3 0 0 0 0 0— 5
Base hits ...1 2 1 4 0 0 0 0 0— 8

Summary. Three base hits—Bohne, Fournier. Two base hits—Fournier Crawford Bases of balls—Off Fittery, 4; off Holling 3 Struck out—By Fittery 2; by Holling, 6; by Pertica, 6. Hit by pitcher—Killefer. Sacrifice fly—Crawford. Double plays—Guisto to Bohne to Guisto: Mitze to Grover. Runs responsible for—Fittery, 3; Holling, 5. Left on bases—Los Angeles, 8; Oakland, 7. Credit victory to Pertica Time of game—2 hours. Umpires—Frary and Phyle.

AFTERNOON GAME.

LOS ANGELES.

	AB	R	H	PO	A	E
Killefer, cf	5	0	1	3	0	0
Forique, ss	4	1	1	2	1	
Fournier, 1b	3	0	2	12	0	
Crawford, rf	5	1	1	0	1	
Bates, 3b	5	0	1	2	1	
K. Crandall, 2b	4	2	2	3	6	
I. Ellis, lf	4	1	1	7	4	
Boles, c	4	1	1	7	4	
Aldrich, p	3	0	0	0	1	
Total	37	6	11	30	17	

OAKLAND.

	AB	R	H	PO	A	E
Lane, cf	3	0	0	5	0	
Willie, rf	4	1	2	2	1	
Cooper, lf	4	0	1	2	0	
Guisto, 1b	3	0	0	10	2	
Murphy, 2b	4	0	0	0	4	
Bohne, ss	3	1	1	1	1	
A. Arlet, 2b	3	0	1	3	0	
Elliot, c	1	0	1	4	2	
Falkenburg, p	3	0	1	2	3	
Grover	1	0	0	0	0	
Total	32	2	7	20	12	

Grover batted for Falkenburg in tenth.

Score by innings.
Los Angeles. 0 0 1 1 0 0 0 0 0 4— 6
Base hits . 0 1 1 2 1 1 1 0 0 4—11
Oakland .... 1 1 0 0 0 0 0 0 0 0— 2
Base hits . 2 2 0 0 0 1 0 1 0 1— 7

Summary: Stolen bases—Fournier, Falkenburg. Home run—Ellis Three-base hit—Cooper Two-base hits—Fournier, A. Arlet. Sacrifice hits—A. Arlett, Aldridge, Ellis, Fournier Bases on balls—off Aldridge 2 off Falkenburg 1. Struck out—By Aldridge 6, by Falkenburg 1 Double plays—Falkenburg to Guisto, Crandall to Fabrique to Fournier. Passed ball—Elliott. Wild pitches—Falkenburg 2. Runs responsible for—Aldridge 2, Falkenburg 6 Left on bases—Los Angeles 7, Oakland 4. Time of game—1h. 55m. Umpires—Phyle and Frary.

FIRST GAME.

SAN FRANCISCO.

	AB.	R	H.	O.	O.	E
Fitzgerald, rf.	4	1	2	2	0	0
Corhan, ss.	4	1	1	2	2	0
Hunter, lf	4	1	3	2	0	0
Koerner, 1b.	4	0	1	6	1	0
Caveney, 2b.	3	1	1	2	1	0
Schick, cf.	4	0	1	2	0	0
Kamm, 3b.	2	0	1	1	4	0
McKee, c	4	0	0	4	2	0
Smith, p	1	0	0	0	1	1
Lundberg, p.	2	0	0	1	0	1
Totals	32	4	10	21	11	2

SALT LAKE

	AB.	R	H.	O.	O.	E
Maggert, cf.	4	1	2	3	0	0
Johnson, ss.	4	1	2	5	4	0
Krug, 2b.	2	2	0	0	5	0
Sheely, 1b	5	2	4	9	1	0
Rumler, rf	5	0	1	2	1	0
Mullign, 3b.	4	1	1	2	1	0
Mulvey, lf	3	0	1	4	0	0
Spencer, c.	4	0	0	1	0	0
Gould, p.	4	2	2	1	0	0
Totals	35	10	13	27	12	0

SCORE BY INNINGS.
San Fran ......0 0 0 2 0 1 0 0 1— 4
Salt Lake .. ..1 0 1 0 0 2 1 2 *—10

Two-base hit—Hunter, Caveney, Schick, Rumler, Maggert (2), Mulvey Three-base hit—Johnson Home runs—Fitzgerald, Sheely (2). Sacrifice hits—Maggert, Johnson, Kamm. Stolen base—Johnson, Krug (2). Base on 1, by Lundberg, 2. Runs responsible for—Smith, 5; Lundberg, 5; Gould 4. Charge defeat to Smith. Double play—Krug to Johnson to Sheely; Maggert to Johnson. Umpirse—Guthrie and Finney.

SAN FRANCISCO.

	AB.	R.	BH.	PO.	A.	E.
Fitzgerald, rf.	5	1	1	2	0	0
Corhan, ss.	4	1	2	0	3	0
Hunter, lf.	5	0	1	3	0	0
Koerner, 1b.	3	2	1	15	0	0
Caveney, 2b.	5	1	3	3	3	0
Schick, cf.	3	0	1	3	0	0
Kamm, c.	4	2	4	1	0	0
McKee, c.	4	2	4	1	0	0
Seaton, p.	4	0	1	0	4	1
Totals	37	7	14	27	17	1

SALT LAKE.

	AB.	R.	BH.	PO.	A.	E.
Maggert, cf.	4	1	1	3	0	1
Johnson, ss.	4	0	0	0	2	0
Krug, 2b.	3	0	2	0	2	0
Sheely, 1b.	5	0	2	11	0	0
Rumler, rf.	5	0	1	1	0	0
Mulligan, 3b.	4	1	2	2	4	0
Mulvey, lf.	2	1	1	3	3	0
Byler, c.	1	0	0	1	0	0
Spencer, c.	1	0	0	1	0	0
Stroud, p.	1	0	0	0	0	0
Dale, p.	3	1	2	0	2	0
Totals	35	5	12	27	14	2

Score by innings:
San Francisco.. 0 1 5 1 0 0 0 0 0—7
Salt Lake ...... 0 0 1 2 0 1 0 1 0—5

Two-base hits—Caveny 2, McKee, Corhan, Spencer, Maggert. Three-base hitKoerner, Mulligan, Mulvey. Sacrifice hit—Schick, Krug, Mulvey. Sacrifice hit—Schick, Krug, Mulvey 2. Base on balls—Off Dale 3. Runs responsible for—Seaton, 4; Stroud, 6; Dale, 1. Charge defeat to Stroud. Double play—Corhan to Caveny to Koerner; Murcy to Mulligan; Mulvey to Spencor, Umpires—Finney and Guthrie.

PORTLAND.

	AB	R	H	PO	A	E
Speas, rf	3	1	1	0	0	0
Wisterzil, 3b	4	1	1	1	1	0
Farmer, lf	4	0	0	0	0	1
Maisel, cf	4	0	2	1	0	0
Blue, 1b	3	1	1	12	1	0
Siglin, 2b	4	0	1	2	4	0
Baker, c	3	1	1	4	2	0
Rader, s	4	1	4	3	4	0
Harstad, p	3	0	0	1	2	0
Oldham, p	0	0	0	0	0	0
Totals	32	5	11	27	14	1

VERNON.

	AB	R	H	PO	A	E
Mitchell, s	4	1	2	1	3	0
Chadbourne, cf	3	1	1	1	0	0
Meusel, 3b	5	0	2	2	2	1
Borton, 1b	1	0	1	8	0	0
Edington, rf	2	0	0	3	1	0
High, lf	3	0	1	0	1	0
Fisher, 2b	3	1	1	3	3	1
Brooks, c	4	0	1	8	1	0
Dell, p	2	0	0	0	1	0
Dawson, p	0	0	0	0	0	0
Schneider	1	0	0	0	0	0
Ross, p	0	0	0	0	0	0
Long, rf	1	0	0	0	0	0
Alcock, lf	1	0	0	0	0	0
DeVormer	0	0	0	0	0	0
Totals	32	3	9	26	12	2

Schneider batted for Ross in the ninth.

DeVormer batted for Ross in the ninth.

Speas hit by Wisterzil's batted ball in the third.

Portland ....0 0 0 0 0 1 3 1 0—5
Vernon ....0 0 0 0 1 0 0 2 0—3

Summary: Stolen bases—Meusel, Wisterzil, Blue, Rader, Hight Two base hit—Fisher Sacrifice hits—Chadbourne, Harstad, Blue Bases on balls—Off Dell 5, off Harstad 2, off Ross 2, off Oldham 2 Struck out—By Dell 6, by Harstad 4, by Dawson 1. Innings pitched—Harstad 7, Dawson 2-3, Dell 6 1-3. Runs responsible for—Harstad 2, Dell 1. Double plays—Edington to Mitchell Harstad to Siglin, Meusel to Borton. Credit victory to Harstad; charge defeat to Dell. Umpires—Held and Eason.

SECOND GAME.

PORTLAND.

	AB	R	H	PO	A	E
Speas, rf	5	0	1	1	1	0
Wisterzil, 3b	5	0	1	2	4	0
Farmer, lf	2	0	0	0	0	0
Maisel, cf	2	1	2	5	0	0
Blue, 1b	4	1	1	9	2	1
Siglin 2b	3	0	1	4	2	0
Koehler, c	2	0	0	2	2	0
Rader, s	3	0	0	2	4	0
Penner, p	4	0	0	1	1	0
Schaler, lf	0	1	0	0	0	0
Totals	30	3	6	27	19	1

VERNON.

	AB	R	H	PO	A	E
Mitchell, s	3	0	2	1	5	2
Chadbourne, cf	3	0	0	8	0	0
Meusel, 3b	2	0	0	1	2	0
Borton, 1b	3	0	0	9	0	0
Edington, rf	4	0	1	1	0	0
High, lf	3	1	1	1	0	0
Fisher, 2b	4	1	2	2	2	0
De Vormer, c	2	0	1	3	1	0
Fineran, p	2	0	0	1	2	1
Totals	26	2	7	27	12	3

Portland ....0 0 0 0 0 2 0 1 0—3
Vernon ....0 2 0 0 0 0 0 0 0—2

Summary: Stolen bases—Borton, Chadbourne. Two base hits—High, DeVormer, Sacrifice hits—Meusel 2, DeVormer, Siglin, Koehler, Mitchell, Rader, High, Finneran, Maisel. Bases on balls—Off Finneran 3, off Penner 2 Struck out—By Penner 4, by Finneran 2 Runs responsible for—Penner 1, Finneran 1 Double plays—Speas to Penner to Wisterzil to Rader to Koehler to Rader to Koehler; Rader to Siglin; Blue to Wisterzil. Umpires—Eason and Held.

SEATTLE

	AB	R	H	PO	A	E
Wares 2b	5	0	2	1	4	
Sand, 3b	5	0	1	1	1	
Walsh, lf	4	1	1	2	0	
Knight, 1b	4	0	0	12	0	
Kenworthy, ss	3	1	1	1	6	
Compton, rf	4	1	2	1	0	
Cuning, cf	4	1	1	2	0	
Sweeney, c	4	0	1	4	0	
Thomas, p	1	0	0	0	0	
Reiger, p	1	0	0	0	1	
Bigbee	1	0	1	0	0	
Williams, p	1	0	1	0	0	
Lapan, p	1	0	1	0	0	
Total	37	4	12	24	12	

SACRAMENTO.

	AB	R	H	PO	A	E
Middleton, lf	3	2	2	2	0	
Orr, ss	3	0	0	0	6	
Eldred, cf	3	1	0	1	0	
Wolter, rf	4	2	4	2	1	
Griggs, 1b	4	1	1	13	0	
McGaffigan, 2b	4	0	2	2	0	
Pinelli, 3b	2	0	2	1	2	
Cook, c	4	0	0	6	1	
Prough, p	4	0	0	0	1	
Totals	31	6	11	27	12	

Bigbee batted for Reiger in the fifth.

Lapan batted for Williams in the ninth.

Score by innings:
Seattle .... 0 0 0 0 1 1 0 2 0—4
Sacramento .... 4 1 1 0 0 0 0 0 *—6

Summary: Innings pitched—Thomas 3, Reiger 3 1-3 plus, Williams 4 Stolen bases—Wolter, Kenworthy, Pinelli. Home runs—Wolter, Compton. Three-base hits—Pinelli, Middleton. Two-base hits—Wolter, Griggs, Walsh. Sacrifice hits—Sand, Orr, Pinelli. Bases on balls—Off Thomas 1, off Williams 2. Struck out—By Reiger 2 by Williams 2, by Prough 4. Sacrifice fly—Kenworthy. Double plays—Kenworthy to Wares to Knight, Wares to Knight. Runs responsible for—Thomas 3, Reiger 3, Prough 4. Left on bases—Seattle 6, Sacramento 5. Credit victory to Prough. Charage defeat to Thomas. Umpires—Toman and Casey.

Fire Chief Off for Portland Convention

ALAMEDA, Sept. 15.—Fire Chief Walter Steinmetz left today for Portland, in company with other bay district chiefs, to attend the annual convention of the Pacific Coast Association of Fire Chiefs.

Steinmetz is state vice-president of the fire chiefs' association.

Assistant Chief Frank Millington will act as chief during Steinmetz' absence.

The Apex Copper Tub Electric Washer costs less than other Washers made of galvanized iron. Investigate.
J. H. BULLOCK CO.
1538 Broadway,
Phone Oakland 6183.

Frankie Burns Proves to Be A Lightweight

It's all wrong about Frankie Burns being a full fledged welterweight. Frankie stepped on the scales at Wixson's places yesterday afternoon while a crowd of curious fans looked on and proved that he is mighty close to the lightweight limit. Burns weighed 136 and a fraction pounds which indicates that with a little work he could be as light as the lightest lightweight that lightweights in this vicinity Burns has a date with Allie Nack at the low-rent Auditorium Wednesday night. Allie did not say anything about Mister Burns' poundage but George Proctor got peeved because somebody told him that somebody else told Joe McGee that Burns was really a welterweight.

Now that an anxious world knows that Frankie weighs 136 and the aforementioned fraction they can go ahead with their League of Nations and other minor things

Burns put in a busy day in the gym boxing with Young Farrell and Jimmy Dundee. Frankie looks in shape for a fast fight, or (beg pardon) boxing match.

ORTEGA VS. MURPHY.

Battling Ortega also trained at Wixson's yesterday. The Battler meets his ancient enemy, Spud Murphy in the main event Wednesday evening and of course he threatens to tear Mister Murph's head right off his shoulders Ortega is champing at the bit or something to that general effect. Anyhow he wants to fight and Mister Murphy promises to give him all the fight he wants.

Farrell is training for another whirl with Young Sharkey and if the kids box as they did the other afternoon the cash customers will get value for their money in this bout alone. There are several other interesting mills scheduled.

Helen Baker Loses Tennis Singles Title

BERKELEY, Sept 15.—Miss Helen Baker, 1918 winner of the women's singles tennis championship, went down to defeat at the hands of Miss Carmen Tarilton, Berkeley, in the finals for the 1919 title. Miss Baker was the favorite throughout the tournament.

The men's singles title is to be fought out between Howard Kinsey, Robert Kinsey and Roland Roberts. H Kinsey will play the winner of the R. Kinsey-Roberts semi-final to be played September 28.

MEN'S SINGLES.

Fourth round—Roland Roberts defeated Axel Gravem 6-4, 6-...

Semi-final round Howard Kinsey defeated Bewle Detri 4, 6-1, 6-7, 8-...

MEN'S DOUBLES.

Third round—Roland Roberts and Wallace Bates defeated Carl Gardner and Morgan Fottrell, default.

Semi-final round Roland Roberts and Wallace Bates defeated Axel Gravem and Edmund Levy, 6-4, 6-4, 6-2. Howard and Robert Kinsey defeated Stanley Smith and Charles Stickney, 8-6, 6-0, 8-6.

LADIES' DOUBLES.

Final round—Miss Carmen Tarilton and Mrs. J. C. Cushing defeated Miss Laura Herren and Mrs. Reum Leachman, 7-5, 6-3.

MIXED DOUBLES

First round Miss Carmen Tarilton and Willard Marcus defeated Miss Laura Herren and Axel Gravem 7-5, 2-6, 6-4. Miss Marjorie Wale and Wallace Bates defeated Mrs. Walter Ellis and Victor Breeden 6-2, 6-3. Mrs. Reum Leachman and R. V. Greenberg defeated Mrs. J. C. Cushing and Van Dyke Johns, 7-6, 2-6, 6-4.

Second round—Miss Helen Baker and Howard Kinsey defeated Miss Charlotte Hosmer and Ray Casey, 6-2, 7-5.

LADIES' SINGLES.

Final round—Miss Carmen Tarilton defeated Miss Helen Baker, 4-6, 7-5, 6-3.

Baseball Gossip

By MAURY PESSANO.

The 7 to 6 defeat that the C. L. Best Tractors suffered at the hands of the Stockton Holt Club was a tough one to take. Time and again the Tractors had the ball game cinched. Had George Mathews in right for them played better ball in the pinches, the Tractors would have easily scored a win.

It was one of the biggest crowds to witness a ball game at the old State League Park in a long while. The grandstand was packed by rooters of both clubs. When a team would do some scoring its supporters would stamp and holler.

The Tractors were given a welcome at the station before the game. Over fifty autos were in the parade that was held around town, led by a band. As soon as the parade was over, the San Leandro fans started for the ball park. Bill Wagner, business manager, and Tony Enos, manager, were well pleased with the support their home town fans gave them. Over two hundred Best Tractors rooters were in the stands.

Boyd, at short for the Holts played a great game. In the latter part of the game he was all over the infield grabbing them and mbaking hard plays look easy. His playing throughout the season has helped the Holt team to many wins. He is also a dangerous man at the bat.

One boy on the Tractors' team that has proven a star since joining that club is Tony Alameda, their catcher. Tony shares the catching with Andy Vargas who at the present time is nursing a sore arm, but hopes to be in the fold soon. Alameda's work behind the log was the best seen in a long while. His throwing to the keystone bag was perfect. He kept the Holt boys close to first base after they had watched the young receiver cut loose a few times. With he and Vargas doing the catching for them in The TRIBUNE league, the Tractors will have two good boys who can hold their own with any of the boys around the bushes.

Jack Neville Started His Golf Career at Age of 8

Claremont Man Proved They Can "Come Back" When He Won State Honors

John F. Neville, of the Claremont Golf and Country Club, who furnished the surprise of the golfing season on the Pacific Coast, by winning back the state championship, after a lapse of five years, has had a brilliant and interesting career on the links.

When a boy, eight years of age, Neville played his first game or golf on the links of the Biddford, Maine, club. His partner on that occasion of the medal competition was Montgomery Flagg, the famous artist. There was a lapse then of six years with Neville making his appearance on the Claremont links. He applied himself to mastering the royal and ancient pastime and much of his later success is credited to the fact that he took up the game when young, and when not forced to correct faults which are prominent in the play of men who embark in the game at a more mature age.

At the age of 17, Neville won his first important tournament in the exposition event at Seattle, Washington. From that time on, the new champion made strides on the links until he established his reputation across the Rockies. It was in 1912 that Neville appeared in the Western Championship and progressed to the semi-final round. Two years later he won a tournament at Lake Geneva.

WON MANY EVENTS.

During the years of 1913 and 1914, Neville won the state championship on the historic links here at Del Monte. In 1913 he was also Pacific Coast champion and the following year was champion of the Northwest. He has been a runner-up in Southern California championships and on one or two occasions he has been the title holder of Northern California.

Neville's play throughout the tournament this year electrified the large galleries which were present. The tournament marked the greatest number of entries ever received and it is doubtful if a California championship ever produced better golf.

The new champion's return to his best form after a long lapse when it was thought he was getting in the has-been class, is very pleasing to his friends. Neville is one of the most popular golfers in the game. He enjoys the reputation of being a good loser, as well as a modest winner. He is a deliberate player, who is very steady and game when the odds go against him

DOCTOR PLAYED IN 1901.

Doctor C. H. Walter, of the Sequoyah Club, who was the runner-up in the championship enjoys the rather flattering distinction of having been right next to the champion in the championship that was held at Del Monte way back in 1901. Charlie Orr was the winner of that occasion and Doctor Walter is under the impression that it was the first year that the famous links were extended to 18 holes It was different from the present pleasing course, however, in that the holes were in the opposite direction from those of the present course. Under the circumstances Dr Walter covered himself with no little glory in wading through a field of something like 180 odd golfers, to reach the final round.

American League

RESULTS YESTERDAY.

New York 8, St. Louis 1.
Detroit 9, Washington 4.

STANDING OF THE CLUBS.

Club—	Won.	Lost.	Pct.
Chicago	83	45	.649
Cleveland	75	52	.590
Detroit	73	56	.566
New York	70	56	.556
St Louis	64	[illegible]	.497
Boston	62	64	.492
Washington	50	80	.385
Philadelphia	34	92	.267

NATIONAL ANTHEM MAY SAVE MANY AN UMPIRE'S LIFE

Jack Barry, the former big league star, who at one time played on the Giants, and who is now connected with the athletic department of thee Knights of Columbus in Paris, writes an interesting letter on baseball. He makes a suggestion, if adopted by the big leagues, would prevent the lives of the umpires being in danger in any particularly bitter series or championship games.

Barry has learned of a way to stop pop-bottle throwing, or cries of "Kill the umpire." Jack's idea, or at least the idea that he received from Billy Friel, another old-time player and star, who is also a K. of C. secretary, is to always have a brass band on hand and to have them strike up "The Star Spangled Banner" when things look squally. Here's Barry's letter to William P. Larkin, American overseas director of the Knights of Columbus:

NOT ALL SUNSHINE.

"While the life over here, awaiting return home, is not all sunshine, yet many a hearty laugh has been provoked which seems to me worth recording.

"Umpiring baseball games in which the doughboy was concerned sometimes requires the ability and also the agility of men of the class of Hank O'Day, Bill Klem and other such past masters in the art of handling the indicator. Let me assure you that when the American doughboy has a few hundred francs bet on his favorite very, very cautious as to his decisions because that same doughboy knows the game of baseball backwards, so any ruling given should be strictly according to rule. When I had an umpiring assignment that I knew was for a real contest I managed to find business elsewhere.

"Bill Friel, athletic secretary for the Knights of Columbus, well known to the baseball fans of America, was assigned to umpire a regularly scheduled league game in Coblenz, Germany. Arriving there he saw thousands of the A.E. F. men lined up on either side of the diamond anxiously awaiting the call to play ball. Having been an umpire of experience in the states and with a full knowledge that military police protection was necessary before the crowd of frenzied doughboy fans, Bill said to an officer who was standing close by: 'Major, I don't see any M. P.'s about here so before I start the game I want to feel sure that in the event of a riot I will have protection.'

THE RIGHT SYSTEM.

"Said the major: 'Oh, that's all right, Mr. Umpire; don't worry, for we have everything arranged for your protection in case of trouble.' But this seeming assurance did not quite satisfy the umpire, who insisted on knowing what the major had in mind. Then it was learned that the colonel had arranged with the band, which was in readiness, to strike up 'The Star Spangled Banner' if trouble occurred, which meant that everyone must stand 'Attention!'"

Tagging the Bases

Yesterday's winners—Sacramento, Salt Lake, San Francisco, Los Angeles 2, Portland 2.

Home runs—Wolter, Sacramento; Compton, Seattle; Fitzgerald, San Francisco; Sheely, Salt Lake, 2; Ellis, Los Angeles.

The Yippers made it eight straight wins and the complete series from Seattle by tapping Thomas, Reiger and Williams for a 6-to-4 victory.

After winning the first game, 10 to 4, by hard hitting the Bees weakened in the second and the Seals clouted Stroud and Dale for a 7-to-5 win.

The Tigers tied the Angels for league leadership. Both games yesterdayterday went to Killifer's men. Fournier's double with three on won the morning game 6 to 5, and the afternoon game ended 6 to 2 in the tenth with three singles and Ellis' homer.

The Beavers took both from Vernon, outhitting the Tigers in the first 5 to 1 and in the second winning a tightly played game 3 to 2.

Big Cy Falkenberg was in the box for the Oaks in the afternoon and the Angels touched him for eleven hits for their 6-to-2 win. Aldridge did the pitching for the Angels.

Earl Sheely of Salt Lake got six hits in ten times at bat against the Seal pitchers yesterday. Two of the hits went for homers.

Camel CIGARETTES
18 cents a package

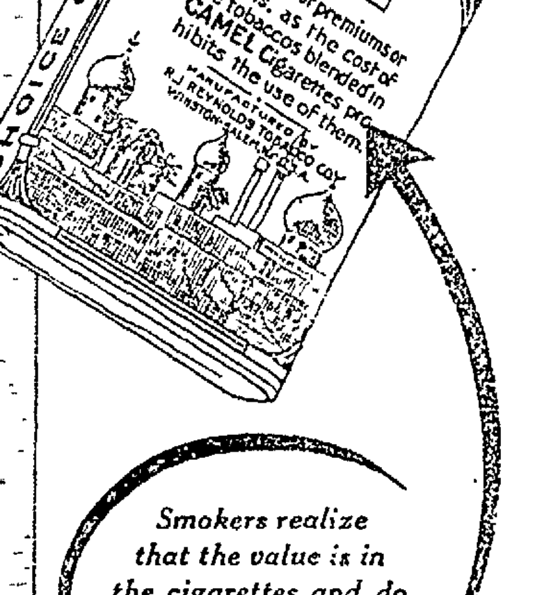

If you want to know what rare and unusual enjoyment Camels provide smoke them in comparison with any cigarette in the world at any price!

CAMELS are a cigarette revelation any way you consider them! Take quality, or refreshing flavor and fragrance; or, that wonderful mellow-mild-smoothness you never before got in a cigarette smoke! Yet Camels are so full bodied and so full-of-satisfaction you marvel that so much delight could be put into a cigarette!

Camels expert blend of choice Turkish and choice Domestic tobaccos makes them so irresistibly appetizing! And, the blend explains why it is possible for you to smoke Camels liberally without tiring your taste! *You will prefer Camels to either kind of tobacco smoked straight!*

You'll realize pretty quick, too, that among the many reasons you smoke Camels is their freedom from any unpleasant cigaretty aftertaste or unpleasant cigaretty odor!

Once you know Camels you won't take much stock in premiums, coupons or gifts! You'll prefer Camel quality!

Smokers realize that the value is in the cigarettes and do not expect premiums or coupons!

Camels are sold everywhere in scientifically sealed packages of 20 cigarettes; or ten packages (200 cigarettes) in a glassine-paper-covered carton. We strongly recommend this carton for the home or office supply or when you travel.

R. J. REYNOLDS TOBACCO COMPANY
Winston-Salem, N. C.

Photoplay Programs

PIEDMONT AVENUE

New Piedmont Linda ave. THEDE BARA. "The Light"; Lloyd com.

BERKELEY

T. & D. OLIVE THOMAS, "Prudence on Broadway"; ALICE JOYCE, "Spark Divine."

SAN PABLO AVENUE

RIALTO 27th—HARRY CAREY, "Bare Fists."

TELEGRAPH AVENUE

STRAND 33d—"OH, YOU WOMEN" star cast.

SOUTH BERKELEY

LORIN ALICE BRADY, "Marie, Ltd."

If you saw it in The TRIBUNE tell them so. Thank you.

COLLEGE AVENUE

CHIMES THEATER 5631 College ave. NAZIMOVA "Revelation"

STRAND College and Ashby ALICE JOYCE, "Third Degree."

46TH AVENUE

FREMONT Bond—BESSIE LOVE, "Cupid Forecloses."

ELMHURST

ELSIE FERGUSON, "Eyes of the Soul." BIJOU, 84th ave.

EAST 12TH STREET

PARK nr. 7th ave.—GLADYS BROCKWELL, "Pitfalls of a Big City"; "Elmo, the Mighty."

If you saw it in The TRIBUNE, tell them so. Thank you.

SEVENTH STREET

MAJESTIC Peralta—Earle Williams, "The Usurper."

WEST OAKLAND

PERALTA 14th—RUTH ROLAND, "Tiger's Trail," eps. 7.

DANCES—SOCIALS

WILSON'S Dances Tues., Th., Fri., Sat. eves. Finest teachers, best music. Popular dance every Friday eve. Private lessons. Hall, 20th st., bet. Bdwy. Tel. Lakeside 2930.

SILVER'S school of dancing; short method; Maple hall, 14th and Webster sts.; class lessons Mon. and Friday. eve.; priv. lessons by appointment; social dance Thurs., Sat. eve. Ph. Oak. 2629 or Oak. 4602.

If you saw it in The TRIBUNE, tell them so. Thank you.

-:- LODGE NOTICES -:-

F. & A. M.

DIRECTORY.

Live Oak Lodge No. 61, 12th and Washington sts., meets Sept. 15th, first degree.

YERBA BUENA LODGE No. 403, F. & A. M., meets at 12th and Washington sts., Thursday, September 18, 8 p. m. Examination in second degree, third degree.
A. B. COSAD, W. M.
GEO. W. LUDLOW, Secretary.

SCOTTISH RITE BODIES

Cathedral, 15th and Madison sts. Monday, Sept. 15, 14°, Roscoe Wentworth Littlefield, presiding.
Friday, Sept. 12, Ladies' Scottish Rite Club.
J. A. HILL, 33° Hon., Secretary.

AAHMES TEMPLE

A. A. O. N. M. S.
meets third Wednesday of every month at its headquarters in Pacific Bldg., 16th and Jefferson sts., Oakland, Cal. Office open all day. Phone Oak. 2604.
B. A. FORSTERER, Potentate.
GEO. H. SMITH, Recorder.

KNIGHTS TEMPLAR

OAKLAND COMMANDERY No. 11, K. T. Next meeting Sept. 16. Visiting Knights always welcome.
FRANKLIN P. HALEY, Commander.
F. H. O'DONNELL, P. C., Recorder.

I. O. O. F.

PORTER LODGE, No. 272, meets every Monday evening at Porter hall, 1918 Grove st. Visiting Odd Fellows are welcome.
ODD FELLOWS, ATTENTION!
September 15, "Bundle of Sticks," jinks and feed.
September 19, Grand Master will be with us at Tech. High School auditorium, 42d and Broadway. Odd Fellows and Rebekahs welcome. Fine program.
S. J. PLATT, N. G.
P. PETERSEN, R. S.

OAKLAND LODGE No. 118 meets Tuesday eve., Sept. 16, 8 p. m., in I. O. O. F. Temple, 11th and Franklin. All brothers welcomed. A. B. Comer, N. G.; J. M. Hall, R. S.

GOLDEN RULE ENCAMPMENT No. 34, I. O. O. F., meets every 2d and 4th Friday of each month in Odd Fellows' Temple, 11th and Franklin streets. Visiting brothers are welcome. Sept. 26, Golden Rule degree.
A. S. WARD, Scribe.
J. W. RANDOLPH, C. P.

I.O.O.F. TEMPLE

FOUNTAIN LODGE No. 401 meets every Wednesday eve., I. O. O. F. Temple, 11th and Franklin. Visiting brothers always welcome.
September 10, first degree.
R. J. McMILLAN, N. G.
H. I. ENGLAND, R. Secy.

KNIGHTS OF PYTHIAS

OAKLAND LODGE No. 103 meets September 18, KNIGHT RANK. Visiting Pythians welcome.
CARL E. MACKIE, C. C.
JAS. DENNISON, K. of R. & S.

PARAMOUNT LODGE No. 17 meets Wednesday eve., Sept. 17.
Esquire Rank
Visitors welcome.
FRANK R. BURCH, C. C.
J. B. DUNHAM, K. R. S.

DIRIGO LODGE No. 224 meets Tuesday evening, Sept. 16. All Pythians invited. Pythian Castle, 12th and Alice.
A. F. CARNEY, C. C.
CARL F. WOOD, K. of R. & S.

LAKESIDE LODGE No. 142, K. of P., meets Wednesday, Sept. 17, 12th and Alice sts. Visiting brothers welcome.
Attention! Sept. 20, class initiation of 75. All Grand Lodge officers will be present; all-night session. Dirigo Lodge No. 224 our guest of honor.
W. S. SCOTT, C. C.
H. ABRAHAMSON, K. of R. & S.

ABU ZAID TEMPLE No. 201

D. O. K. K.

Meets Monday, October 6.
MABREY T. STALLWORTH, Royal Vizier
RAYMOND RYAN, Secretary.

Knights & Ladies of Security

KIRKPATRICK COUNCIL No. 2316 meets every Tuesday. Tues. Sept. 16, big social dance; good music and refreshments. Knights and ladies, come and have a good time and bring your friends. Tickets 30c, including war tax. St. George's Hall, 25th and Grove sts. J. W. Leifer, Deputy, 365 West st.; phone Piedmont 5992.

OAKLAND COUNCIL No. 723, Knights and Ladies of Security meets every Friday night at Porter Hall, 1918 Grove street. Regular meeting Sept. 19. For information call up W. W. Nutter, district manager, Oakland 6252 or W. F. Neal, president, Oakland 3521. Organizer wanted for the best order on earth. Alameda, Butte, Tehama, Glenn and Shasta counties.

Fraternal Order of Eagles

Oakland Aerie No. 7 meets Monday nights Native Sons' hall, 11th and Clay sts. Visiting Eagles welcome. Secretary's office, 460 12th st., room 205. Aerie physicians, Dr. William F. Woller, 16th and San Pablo, Bank Bldg., Lake. 1584; Dr. E. M. Clark, Oakland Bank Bldg., Oakland 1412. For convenience of members dues may be paid at the Aerie's druggist, Powell's, 458 12th st., under office. Official receipt will be mailed. F. M. Smith, druggist, a member of Aerie; Henry Kroeckel, Secy.

WOODMEN OF THE WORLD

FRUITVALE CAMP No. 431, W. O. W., Woodmen of the World Bldg., 3256 E. 14th st., meets every Thursday evening. Visiting neighbors cordially invited to attend our meetings. Thursday evening, Sept. 18th, business meeting, important.
CLARENCE N. COOPER, C. C.; phone Fruitvale 180.
E. E. HUNT, Clerk and District Mgr.; phone Fruitvale 2334.

Pacific Building 16th, at Jefferson.
OAKLAND CAMP No. 94, W. O. W., Monday, 8 p. m.

National Union Assurance Society, 1st-2d Friday eves. Sec., 1330 Bdway.

Argonaut Review 59, ea. Wed., 8 p. m. Carrie F. Arnest, R. K.; Oak. 9140.

Oakland Review No. 14, Tues. eve. 8 p. m. Mary J. Carney, R. K.; Pd. 5941W

Oakland Circle 266, N. O. W., Mon. 8 p. m. All welcome. C. Farno; Oak. 3316.

Live Oak Ct. No. 32, Ben Hur, 1st-3d Thurs. eves. I. Philbrick, Mgr. 3217.

MODERN WOODMEN

OAKLAND CAMP No. 7236 meets in Fraternal Hall, Odd Fellows' Bldg., 11th and Franklin sts., every Thursday evening 8 sharp. Dance for Woodmen and their friends and ladies on the 18th.
JOHN H. EUSTICE, V. C.
JAMES TAYLOR, Past Com.
W. L. PORTER, Clerk, 5:30-6:30 p. m. at bakery, 15th and Broadway.

Royal Neighbors of America

OAKLAND CAMP NO. 8179 meets 1st and 3d Friday, 8 p. m., I. O. O. F. Temple, 11th at Franklin streets. Oracle, Hattie Neff, Lakeside 2232; recorder, Mrs. Florence Wright, 25 Moss ave., Piedmont 5205; physicians, Dr. Lucy R. Kilgore, Dr. William R. Reud, Oakland; Lulu Chase, Dist. Sup. Dep., 1633 Posen st., Berkeley.

U. S. W. V.

JOSEPH H. McCOURT CAMP No. 33 meets Thurs., Oct. 9, Native Sons' hall, Shattuck near Center, Berk. H. Barcklay, Commander; A. P. Hanscom, Adjutant.

E. H. LISCUM CAMP No. 7 will meet in Memorial Hall, Oakland City Hall, Sept. 18.
G. A. MARSHALL, Adj.
M. W. SELLAR, Commander, 893 54th st.

V. F. W.

Ladies' Auxiliary to John Jacob Astor Post. No. 85, meets Wednesday, Sept. 10, 8 p. m., Memorial Hall, City Hall, Oakland. Visiting ladies cordially invited. Mrs. L. M. Williamson, president; Mrs. Elizabeth Jessup, secretary.

Col. John Jacob Astor Post No. 85 meets Wednesday, Sept. 17, 8 p. m., Memorial Hall, City Hall, Oakland. Visiting members cordially invited. Albert J. Bogen, Commander; Walter Blumert, Adjutant.

MARINE CORPS VETERANS OF OAKLAND

Next regular meeting Sept. 19 at Memorial Hall, Oakland City Hall. You're invited.
E. T. WRIGHT, Com.

OAKLAND Post, American Legion, meets north hall, Pacific Auditorium, Tuesday, Sept. 16, big business and membership drive. W. G. Peterson, Pres.; G. E. Price, Sec, 514 Syndicate bldg.

The Fraternal Brotherhood

OAKLAND LODGE No. 1070, meets Saturday, Sept. 20, in Corinthian hall, Pacific Bldg., 16th and Jefferson sts.
P. E. GRAHAM, President.
W. S. HAYWARD, Mgr.-Treas.
Clubrooms and office, 207 Pacific Bldg., open daily except Sunday from 1:30-5 and 7-11. Phone Oakland 2862.

Int. Bro. Elec. Wkrs.

Local 595, meets every Tuesday night, K. & P. hall, 12th and Alice, Oakland. Executive Board Friday nights. Special meeting called Tuesday night, Sept. 16th; all members urged to attend. James A. Himmel, Pres.; F. B. Breck Jr., Sec'y.

MOOSE

OAKLAND LODGE No. 324 LOYAL ORDER OF MOOSE, meets every Friday night at Moose hall, 12th and Clay streets.
William J. Hamilton, Secretary.

Improved Order Redmen

TECUMSEH TRIBE No. 62 meets at Porter hall, 1918 Grove, Thurs. eve., September 18.
E. B. ROSE, Sachem.
C. WALLBURG, C. of R.; Pied. 710W.

THE MACCABEES

OAKLAND TENT No. 17 meets at Truth hall, I. O. O. F. building, 11th and Franklin. Sept. 15, San Francisco night. Tent No. 18 will be visitors. Full attendance requested.
Office rooms, 1007 Broadway. C. A. Geibel, commander; J. F. Fine, R. K. Phone Oakland 5226.

DANISH BROTHERHOOD

Meets every Tuesday evening at Danish hall, 164 Eleventh street. Visitors welcome.
A Good Time dance given Sept. 12 at Danish hall, 164 11th st. Everybody should come and have a good time.
Pres. J. Jensen, Frvl. 879J.
Cor. Sec., Nick Anderson, Pied. 8409

If you saw it in The TRIBUNE, tell them so. Thank you.

KNIGHTS OF COLUMBUS

OAKLAND COUNCIL, No. 784, meets Wed., Sept. 24, at Knights of Columbus auditorium, 660 13th st. Visiting members welcome. William J. Hayes, Grand Knight; Leo J. McCarthy, Secretary.

Jr. Order United American Mechanics

CUSTER COUNCIL, No. 22 meets every Tuesday night, Pacific Bldg., 16th-Jefferson. Councilor, Geo. R. Stetson, Merr. 172; W.E. Trombly, Rec. Secy., Pied. 4958J.

N. S. G. W.

PIEDMONT PARLOR NO. 120 meets Thursday evening, Sept. 18, in N. S. G. W. hall, 11th and Clay sts., Oakland. All visiting members of the order cordially invited.
"CLASS INITIATION" and "REFRESHMENTS"
Big membership campaign August 1 to December 31, 1919.
GEORGE CRADDOCK, President.
CHAS. MORANDO, Rec. Secy.

B. A. Y.

OAKLAND HOMESTEAD meets Friday evenings at I. O. O. F. Temple, 11th and Franklin sts, at 8 p. m. Visitors are welcome. Reception in honor of Howard Breeding, 12th inst. Foreman, C. P. Klinkner, 2117 Brush st., Mrs. Louise Holmes, correspondent, Roslyn Apts., Oakland 1683.

ANCIENT ORDER OF FORESTERS

COURT ADVOCATE meets every Friday, 8 p. m., at Jenny Lind hall, 2229 Telegraph av. Friday evening, Sept. 19. M. J. Higuera, C. R.; J. McCracken, secretary, 4103 Piedmont ave

FORESTERS OF AMERICA

COURT U. S. OF AMERICA, No. 38 meets Thurs. even., Pythian Castle, 12th st., at Alice. Fr. Zellch, Fin Sec., 1718 Chestnut; Lake. 1567. Visiting brothers welcome.

LEGAL

NOTARY PUBLIC.

NOTARY PUBLIC V. D. STUART Tribune Office, 13th and Franklin; Lakeside 6000; evening, Piedmont 7387.

PATENT ATTORNEYS

DEWEY, STRONG & TOWNSEND, 910-917 Crocker Bldg., Market and Post sts., opp. Palace Hotel. Phone Kearney 4155, S. F.

WHITE and PROST
PATENTS, TRADEMARKS
Oakland, 713 Union Savings Bank bld. San Francisco, 423-426 Crocker bldg.

W. A. STOCK, reg. pat atty. and grad. mech. engineer, 16 years' exper.; prompt service, 210 Syndicate bldg.

ATTORNEYS-AT-LAW

D. L. GILMAN, attorney-at-law, 216 Bank of Italy Bldg. Oakland 1420.

FRY & WOOD, GREENE MAJORS and GEO. E. RODMAN have moved their respective LAW OFFICES to 5th floor PERRY BUILDING, 414 13th st. Practice in all State and Federal Courts. Oak. 3073.

LEOLA MAY BUCK—General Law Practice. Consultation free. 1004 Union Savings Bank bldg., Oak 1609.

LEGAL AID SOC—Advice free; family affairs confid.; eve. by appointment. 812 Bdwy.; Lake. 1585, rm. 48

L. L. STEELE, 11 Bacon Bldg.; Lk. 54 Advice free; collections; legal business.

WHY worry; private advice at your home, help free. Box 3358, Tribune.

YOUR LAWYER—Advice free; family affairs confid'l; bankruptcy, damages, estates, mining, mtge., title cases. Rodolph Hatfield, 289 Bacon bldg., Oakland.

OPTOMETRIST.

F. W. LAUFER
Phone Oakland 4010
487 Fourteenth st.

DOG AND CAT SPECIALIST.

DR. B. F. MURRAY, 5231 College, near Bdwy.; dog, cat treat., brdrd. P. 5830

DR. E. W. MORRISON, licensed veterinarian; lady attendant. 2700 San Pablo; Oak. 1144.

J. J. HOGARTY, surgeon, dogs, cats, large animals. 2134 Webster; O 681.

DETECTIVE AGENCIES.

—AAAAA
HITCHCOCK PATROL and DETECTIVE SERVICE
Oldest established agcy. in Alameda Co. Foreign and Eastern Connections 309-312 PANTAGES BLDG.
Day Phone Lakeside 5140
Night, Piedmont 580

COLLECTORS.

COLLECTIONS H. C. Belleville. Bank references 319 First Nat'l Bank. Lakeside 1638.

WE collect accounts everywhere. Defiance Collection Co., 1004 Union Savings Bank Bldg.; Oak. 4609.

MEDICAL

OAKLAND PHYSICIANS

DR. JOS. ARDENYI
Special attention to women patients.
PHYSICIAN AND SURGEON.
83 BACON BLDG., Oakland

CHRISTIAN HEALING

HEALING, teaching and spiritual advice daily, 9 a. m. to 4 p. m. Mrs. Barrier, 1615 Telegraph; Oak 5816.

MEDICAL MASSAGE.

ELEC. cabinet baths; scalp treatment. 1095 Market st., office 519-520, S. F.

ELEC. cabinet baths, massage, electric treatments, 68 Post st., rm. 318, S.F.

CHIROPRACTIC.

Astonishing Results
Absolute Confidence

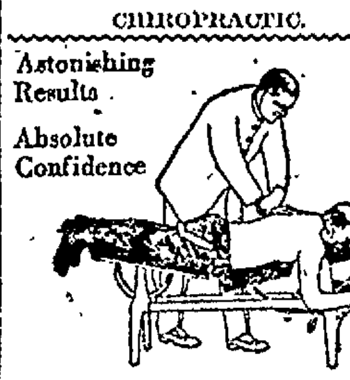

Complete Relaxation—Perfect Ease
DR. W. H. JORDAN
CHIROPRACTOR
1906 14th st., n.w. cor. 14th and Market

DR. McMAHON
Chiro-practic, electro-therapy, chronic, nervous diseases. Pantages Bldg., 12th and Franklin. Phone Oak. 726.

DR. G. A. Richardson—Examination, consultation free. 1512 Bdway., rm. 214, 9-5; Mon., Wed., Fri., 7-9 p. m.

GEO. BLATT, D. C., chiropractor—Rooms 59-60 Bacon bldg., 12th and Washington. Office hours, 10 to 12 a. m., 3 to 5 p. m.

PHYSICIANS

Influenza and Colds Cured

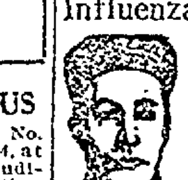

One treatment averts danger of "Flu."

It is most important to take the greatest care of the slightest cold or bronchial infection at this particular time.

READ THIS

TO WHOM IT MAY CONCERN:
September 6, 1919.
After having suffered with an extremely hard cold, from which I could get no relief, and fearing an attack of the Spanish Influenza, I went to the Dr. Sing Herb Specialists, having heard that Dr. Sing was most successful in treating influenza cases.
I am happy to say that after only one treatment my cold was entirely cured and I most certainly consider Dr. Sing a real doctor. Anyone wishing to verify this statement may do so by telephoning me at my residence, calling Merritt 1779.
(Signed) MRS. A. MACK,
900 Loomis St.
Oakland, California.

The Sing Herb Specialists
"Choice Herbs for Every Ill."
491 Tenth St., Oakland, Cal.
Tel. Oakland 3259.
Consultation Free. Lady Attendant

Testified Before a Jury In Oakland Police Court No. 2, May 8, 1919:

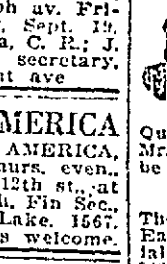

THAT THE FONG WAN HERB TEA has successfully cured Stomach Trouble, Kidney, Bladder Complaints, Chronic cough, Dropsy and Consumption. Never before in the history of the local courts has there been such an array of witnesses for any treatment. Among the witnesses were Mr. John Souza, Mrs. McQuaid, Mr. Giacomo Viachetto and Mr. D. Gasbury. Their addresses may be obtained at the office of the
FONG WAN HERB CO.
The Most Reliable. Consultation free. Each individual case studied specially and tea prepared accordingly. 649 8th st., Oakland, Cal. Oak. 3767

DR. WONG HIM HERB CO.
RELIABLE HERB SPECIALIST, OAKLAND, 1701 WEBSTER ST., PHONE LAKESIDE 429.

ELECTROLYSIS

SUPERFLUOUS HAIR WARTS MOLES permanently removed without pain, marks or scars. We guarantee to kill every hair we treat. MME. STIVERS, 133 Geary st., Whitney bldg., suite 723, ph. Douglas 5332. Oakland office, suite 424, First Natl. Bank bldg., phone Okld. 2521.

VIT-O-NET

ELECTRIC THERMO INSTITUTE—Vit-o-Net treatments; rheumatism, nervousness, colds, high blood pressure and paralysis. 212-13 Blake block. Oakland 6651.

MATERNITY.

GROVE ST. HOSPITAL, cor. 37th—Maternities prefd.; twilight sleep if desired; physician. Piedmont 4823.

INEZ EASSON Sanitorium; special attention given maternity cases. Merritt 4172.

MRS. MARY ADAMS, graduate midwife, registered 2222 High street. Fruitvale 1011W.

HAIR PHYSICIAN.

CARTER, DR. M. M.—Scalp, facial, massage 1512 Bdwy. Oakland 3204.

HAIR DRESSING

DIEHL'S HAIR GOODS
Dyeing, bleaching; henna packs in all shades specialty; PERMANENT HAIR WAVING, 469 14th st.

MARINELLO Beauty Shop—Specialist in scalp and facial treatments; hair dyeing 325 14th; Oakland 1008

CLOTHING

CLOTHING WANTED

GENT'S cast-off 2d-hand clothing; pay price according cond. Lake. 4308 or Oak. 1743; tailorshop, 720 Wash'ton.

CLOTHING FOR SALE.

ECONOMY—Shoes, hats, sale, or exchange for good clothing. 3025 San Pablo ave.

DRESSMAKING AND MILLINERY

DISTINCTIVE gowns, suits, coats at short notice. Lakeside 3467.

E. D. M. SCHOOL Dressmaking, Designing; teaches all the latest principles; have opened sewing dept. where ladies who do not wish regular course can make own gowns. 1581 Franklin st.; pn. Oak. 2982.

LADIES' tailoring, dressmaking, coats, suits and one-piece dresses; reas. Pied. 1298J or Pied. 1298W.

HEMSTITCHING AND PLEATING.

BUTTONS, pleats. S. G. Sternberg, sole trader. 1444 San Pablo, Oak 145

BUSINESS CARDS

FUR REMODELING.

FUR REMODELING
Expert workmanship guaranteed. Hudson Bay Fur Co., 580 14th st.

COAL

J. J. Kennedy & Son
C-O-A-L
PHONE OAKLAND 615.

BARBERS

BARBER furniture bought, sold, exchanged; terms; barber supplies. Oakland Barber Supply, 485 9th st.

WALL BEDS.

RIP VAN WINKLE wall beds, excel; all others in comfort and durability. 136 13th st.; Oakland 5501.

ORNAMENTAL IRON.

J. A. PETERSEN, 922 Webster; Oak. 4319; mfg. of iron and wire work.

CLOCKS AND WATCHES

CLOCKS & WATCHES called for, repaired by experts, returned promptly; Swiss watches our specialty; work guaranteed. Lakeside 3446.

FOR THE HOME

CARPET CLEANING.

LESTER Steam Carpet Cleaning Co., 618 2d st.; ph. Oak. 4184; Lake 1377

ROOFING

ROOFS made leak and fire proof; work guaranteed; employers' liab. Decker & Newton, Plaza bldg., Lakeside 478.

ROOFS, gutters, leader pipes repaired; roofs painted with my composition; will stop leaks. Phone Lake 642.

H. J. EDWARDS, shingler; estimates furnished; 25 years practice in Oakland; employers' liability carried. 1215 Poplar st.; Oakland 7246.

STOVE REPAIRING—PLUMBING

P. ANDERSON makes over gas ranges for one-tenth cost of new one. Makes burners better and cheaper. Reline and reinforce ovens. Can double lifetime of coal stoves and furnaces. All work guaranteed. No removal from premises. 520 10th st., Lakeside 5533 or Oak. 4839.

THE STOVE SHOP
FOR STOVE TROUBLES SEE US
Gas stoves rebuilt; water heating. We have good used stoves of all kinds for sale. 547 16th street. Phone Oakland 3298.

THE STOVE SHOP
Repairing, gas stoves rebuilt, water heating. 547 16th st. Ph Oak. 3298.

THE STOVE HOSPITAL—All kinds of stove repairing and plumbing. 2575 San Pablo; Piedmont 4773W.

LAUNDRIES.

WHITE STAR LAUNDRY, 3969 Manila ave.; phone Piedmont 308.

POULTRY AND GAME

FOR high class table poultry go to Fred Diehl, 324 Franklin st. L. 464.

VACUUM CLEANERS

FRANTZ PREMIER
Distributing sta.; selling, renting service. 638 14th; Oak. 1358

EXPERT repairing all makes vacuum cleaners; get our prices. L. H. Bullock Co., 1538 Bdwy. Oak. 6183

CLEANERS—All makes; repaired, rented; sold on terms. Fillmore & Burpee. 1754 Broadway. Oak. 6678.

UPHOLSTERING

ANTIQUE and modern furniture reupholstered, repaired and refinished by competent workmen; prices reasonable. R. J. Hunter, 2156 Telegraph ave. Estab. 1887. Oak. 3735.

BOSTON Upholstering & Mattress Co., 2972 Pied. ave.—Upholstering of all kinds; prices right; work must be right. Pied. 153; eve., Fruit. 2507W.

SAW FILING

SAW filing. Call 1028 Webster. Work well done.

BUILDING

DAY AND CONTRACT WORK

A— BUILD
Bungalows, flats, apts. in great demand. We can make your money earn 20%. Plans, specifications free. We furnish money. Phone, we call. Calif. Builders Co., 1534 Franklin; Lk. 2428.

ASHBY PLUMBING SHOP
Jobbing a specialty; auto service carrying all supplies. Berkeley 7093. 3031 Adeline, Berkeley.

ALWAYS call Cook; he builds, alters, repairs; plans free. Mer. 2018, 6-7pm

CONTRACTOR - builder; alterations, repairs. B. F. Woolley; Bk. 1198W.

ED DOTY, cement contractor; free loam. 5th, nr. Franklin 2487 26th ave.; phone Fruitvale 2501W.

I BUILD, alter, repair and do jobbing at lowest cost. Phone Piedmont 5287.

PAINTING, PAPERING, TINTING NEATLY DONE; SATISFACTION GUARANTEED. WM. MacDOUGALL, 550 WILLIAM ST.; Oak. 6082

PHONE your building wants to the General Contractors' Assn., 565 16th st.; Lake. 415; headquarters for all contractors and material dealers.

PLASTERING Special attention to repairing; refs.; estimates J. A. McGowan; Oak. 8019

PAPER hung, $2 a room up; painting and tinting done reas.; work guar. W. Sprague; Fruitvale 2962W.

SHINGLING—Repairing a specialty; estimates given. Merritt 4375.

WANTED—Contract work with one-ton truck. P. J. H., 226 11th st., Oak.

EDUCATIONAL

B-4 YOU DECIDE VISIT MUIR BUSINESS School, 1440 Bdwy. O. 6620.

MISS Cunningham's Priv. Commercial School, 211 13th St. Lake 4171.

COACHING, by exp. teacher, grammar or primary grades. 1116 Madison, apt. 3, nr. 12th st.

FRENCH taught at my studio or at your home. Madame Prus, graduate of Paris, 430 E. 16th st. Merr. 2237.

FOREIGNERS taught English. 910 Pantages bldg. Tues. and Thurs., Sat. even. Merr. 1902.

MISS Cunningham's Priv. Commercial School, 211 13th st.; Lake 4171.

SPANISH and English classes, private lessons, Spanish or English taught in 3 months by my special course. Mrs. Gehring, studio 2138 19th ave.

MUSICAL

AI PIANO STUDIO—Mrs. L. Haywood, highest credentials. Oak. 4959 a. m.

AN exp. teacher, special course tech. theory. Speed method. Pied. 2026-J

BAY CITIES Conservatory of Music. Charles B. Linniger, director, 624 Hobart st.; ph. Lakeside 5143.

JAZZ music furnished for dancing parties; piano, banjo, saxaphone and drums. Phone Lakeside 203.

PROF. LINNE, teacher of piano, cornet. 1224 College ave.; Ala. 2204W.

LERCHER'S Violin, voice culture, piano. 518 44th; P. 146

MRS. HAMBLETON, priv. teacher, gram. school work; expert in arousing ambition in pupils. 185 10th st.

PIANO LESSONS; PUPILS VISITED. G. L. GETCHELL, MERRITT 1080.

PIANO, violin, mandolin, ukulele. Studio, 137 13th-Madison; O. 6218.

PIANO—Vocal lessons; experienced teacher. 2242 E 20th st.

RAGTIME taught, in 20 lessons. Christiansen Sch. 3817 Tel.; P. 1624.

DANCING

ALL BALLROOM DANCES TAUGHT. PRIVATE LESSONS ANY HOUR BY APPOINTMENT. MISSES WALSH, 1812 CASTRO. OAK. 8795.

MISS DAISY WRIGHT'S School of Dancing, St. George Hall, Grove and 25th sts, Sat. 2:30 to 5; Oak. 5869.

HALLS FOR RENT.

BALLROOM and social halls for rent, reas. Maple Hall. Oakland 2629.

PERSONALS

ANY girl in sorrow, perplexity, needing a friend, adviser, is invited to call or write Miss N. Hudspeth, Salvation Army Home, 2505 Harrison ave., Oakland; ph. Fruitvale 564.

DR. EMMA LEE, D. D. C. P., healing practitioner; mind or body; teaching. Ph. Lake. 1150; 2179 Telegraph.

DIAMONDS bought. Percy H. Greer, 251 Adams st.; Oak. 8068; will call.

PERSONALS—Continued.

GENTLEMAN wishes the co-operation or assistance in the study of English two evenings or afternoons a week; kindly give phone. Box 3324, Tribune.

GIRLS in distress or trouble of any kind will find a friend in the matron of Rest Cottage, 2107 13th ave., Hopkins st. line, car G; Merr. 3186.

GAS Consumers' Association reduces your bill 15% to 30%. 364 12th st.

IF sick or in trouble I will pray for you gratis. Unknown, Box 18015, Tribune.

LADY would act as companion for expenses paid East; refs. Lakeside 4661, 9-12.

MY WIFE, Evelyn McDonald Gaskell, having left my bed and board I will not be responsible for any bills contracted by her on and after this 12th day of September, 1919.
(Signed) C. GASKELL, Richmond, Cal.

NOTICE TO THE PUBLIC
Oakland, Calif., Sept. 12, 1919.
The Victory Cafe has this day sold to the Columbia Meat Market that certain business and stores, Nos. 461, 467 9th st., between Broadway and Washington. All bills must be presented within seven days from date to DEA WING LOCK, manager, on the premises. The purchaser hereof gives notice that he will not be responsible for bills contracted by said Victory Cafe prior to September 22nd, 1919.
COLUMBIA MEAT MARKET,
Jack Lee, Mgr.

PUBLIC whist tournament every afternoon and evening except Monday night and Thurs. 1618 San Pablo av.

REBATE
Following members of the Rebate Club please call:
146, 163, 193, 194, 219, 406, 487, 492, 507, 537.
REBATE STAMP CO. 621 14th Street

TERMINATION OF AGENCY.
Notice is hereby given that the term of agency of G. F. Scollard, for the undersigned, has terminated this date.
Dated: Sept. 5th, 1919.
THE PACIFIC MAUSOLEUM CO.
By N. Frank Morse, President.

THE Women's Emergency Home, 1474 7th st., Oakland, will be glad to provide a room and meal for any woman temporarily stranded, free of any charge. American Rescue Workers, phone Oakland 2518. Mrs. Colonel Cummings.

LOST—FOUND

BAG—Velvet, containing money and checks, lost bet. 116 Lake st. and 14th and Bdwy. Reward if returned to Mrs. H. S. Gilcrist, 116 Lake st.; Lake 3914.

DOG—Airedale, lost or stolen about Sept. 5, in E. Oakland; reward. Merritt 3032. Mrs. Irene Guthrie.

FOX TERRIER, white; brown ears; short tail; answers to name of Muggins; license No. 259; female. Phone Piedmont 4003-J; reward.

GOLD mesh bag, containing gold vanity box set with two sapphires and a diamond. D. D. Boyd, 9 Sea View ave., Pied. Liberal reward.

GLASSES—Lost at American Theater, Friday evening; reward. Oak. 4143.

LIBERAL REWARD
For discovery of Mrs. Wm. V. Eberly, wandered from Livermore Sanitarium Wednesday night; lightly dressed; Mrs. Eberly is short and slight, dark hair, gray eyes. Phone Livermore Sanitarium.

PURSE containing $350 in currency, bet. 2-4 p. m., Sat. 13, bet. Ala. and 29th-Grove; ample reward. 1301 9th st., Alameda.

POCKETBOOK, containing keys, etc., Saturday evening from booth 25, Ladies' Relief Market. Ph. Lake 1300, no questions asked; reward.

TIRE—Retreaded 33x4, on 19th or Jackson st.; reward. Return to 435 19th st.

2 BLANKETS and 2 fishing rods lost bet. Adeline and Prince; Grove and Alcatraz ave.; reward. Pied. 7475W

$20 REWARD.
DOG—White fox terrier, black spots, from Dr. Morrison's Veterinary Hospital 3 wks. ago; operated on left side of face, name "Uppone"; last seen of E 14th st. and 29th av., rope around neck. C. F. Ruff, Pinole, Cal., Tele. Exchange.

FOUND

FOUND—Yawl boat off Brooks Island, Richmond. Owner can receive boat by identifying. Call 815 Bristol st., Berk.

FOUND—A black silk bag Sat. aft., in the 6th st. Free Mkt.; can have for paying for ad and proving ownership. Piedmont 2325J.

HELP WANTED—MALE.

AAAA—GET busy; don't be a dead one; learn a trade; wages paid; we cannot supply demand; teach men, women. National Barber School, 487 9th st.

AUTOMOBILE wheelwright and automobile metal workers. Solst Auto Repair Co., 2720 Broadway.

A BOY for all day delivery; steady position. Apply S. M. Friedman Co., 1318 Clay st.

AA—
Community Placement Service
Room 318 City Hall
Phone Lakeside 3600. Local 24.
EMPLOYMENT BUREAU
For Soldiers and Sailors
SERVICE FREE

AUTO Engineering School — Repairing, vulcanizing, driving. 6702 Adeline street.

BELL-BOY WANTED
Bellboy wanted at the Claremont Country Club; $40. room and board. Apply to manager.

BANDSMEN wanted for amateur band, all classes of instruments. Address Mr. Williams, 2829 Grove st., Berkeley.

CRIPPLE—Man or woman to run phonograph, etc., 11 a. m. 436 5th st.

CARPENTERS and builders. See J. E. Coper, 416 Federal bldg. Lk. 5015

CARPENTERS wanted; must be A1; steady work. Phone Oakland 5079.

ELDERLY man or strong boy as helper; must be steady and willing worker. American Dye Works, 520 Chestnut st.

ESTAB. company has opening for ambitious man; sal. and com., splendid future. 505 First Sav. Bk. bldg.

EXP. night man at Madison Park Apts. 9th and Oaks sts.

FAMILIES WANTED.
to pick hops at the R. W. Peterson ranch on the Russian river, Sonoma county; fine shady camping grounds, abundance of wood and water; tents supplied; good wages; season begins about August 27. For particulars address R. W. Peterson Estate, Box 358, Santa Rosa.

GOOD colored man, capable cook, general hswk., on a ranch nr. Dixon; 3 adults; no farm hand. Ph. Berk. 2507W. Sun or Mon.

MEN AND BOYS OVER 18 WANTED. GOOD PAY; DESIRABLE WORK. AMERICAN CAN CO., 37TH AVE. AND E. 8TH ST.

PORTER wanted. Apply Fabiola hospital, Broadway and Moss ave.

HELP WANTED—MALE. Continued

MAN to tend oil-brass burner; some experience in melting. Marchant Calculating Machine Co., 4th and Powell, Emeryville.

PINSETTERS wanted. No experience necessary. 517 17th st.

STRONG boy to learn candy trade. Apply 1320 Webster st.

STEADY boy for bike delivery. Harrison grocery, 14th and Harrison.

THE PENN Mutual Life Insurance Company is arranging to open a branch office in Oakland and is desirous of securing the service of three salesmen. Previous experience not necessary. A full course in life insurance salesmanship will be given, fully equipping you for the work. Apply by letter, giving telephone number. Penn Mutual Life Insurance Co., 901 Phelan Building, San Francisco, Cal.

WANTED—Young man good at figures, able to do billing on typewriter; good opportunity for young man willing to start with large automobile concern. Box 9574, Tribune.

WANTED—Several more young men to learn telegraphy for railroads; commercial service. Write or call room 273 Bacon bldg. Railway Telegraph Inst.

WANTED—Stove plumber, reliable man, capable of adjusting complaints. Apply F. Sullivan, Jackson Furniture Co., warehouse 17th and Wood sts., Oakland.

WANTED—Deliveryman; references required. Sunkist Grocery, 2401 Harrison st.

WANTED—Solicitor for dyeing and cleaning business; must be good worker; Ford car. Apply 525 Linden.

YOUNG man who knows how to change tires to work in tire shop; steady job; advancement. 2312 Telegraph av.; Oak. 4106.

YOUNG man with some exp. in bookkeeping and general office work; state salary expected and references; good chance for advancement. Box 9580, Tribune.

YOUNG MEN
over 18 years for wrapping dept. Apply Supt., 2nd floor, Kahn's.

6 THREADER and pointer boys, age 18. Apply Judson Mfg. Co.

HELP WANTED—FEMALE.

A— GIRLS
AS PACKERS, STAMPERS AND MACHINE OPERATORS IN CIGARETTE FACTORY.
Beginners Can Make $13.50 Per Week on Salary and Bonus
Experienced Girls Make Much More
NO HEAVY WORK
EASY TO LEARN
APPLY
THE JOHN BOLLMAN CO.
615 FOURTH ST.,
SAN FRANCISCO, CAL.

AN EXPERIENCED STENOGRAPHER, CAPABLE OF HANDLING CORRESPONDENCE AND OTHER DUTIES OF A SECRETARIAL NATURE; EXCELLENT POSITION AND FUTURE TO THE PERSON EFFICIENT AND ATTENTIVE TO DUTIES. BOX 9579, TRIBUNE.

AAA—Ladies, learn hairdressing; the famous Peavy system; enroll now. California School of Hairdressing, 432 14th st., third floor, opp. Macdonough Theater.

AN EXPERIENCED cloak and suit woman wanted; consideration given applicants who lack experience. Apply between 1 and 5:30 p. m. Cherry's, 515 13th st.

A YOUNG lady with experience in buying and management of a Book department. Box 3426 Tribune.

A GIRL to assist with housework; good home. Pied. 2245W.

A—TEACHER wanted for excellent position. Box 1961, Tribune.

BEST PLACES FOR PARTICULAR HELP. MRS. BROWN'S AGENCY, 1554 FRANKLIN; LAKESIDE 820.

COMPETENT young woman, cooking, housework, small house; 2 adults, 1 child; no laundry; nice sunny room; $50. Berkeley 6317. 2229 Marin.

Cloak and Suit Saleslady
Experienced. Good salary. Steady position. Apply S. M. Friedman Co., 1318 Clay st.

COOKING and downstairs work; wages $60; or girl from 1 to 8 p. m., $9 a week. 2725 Haste st., Phone Berkeley 5453, nr. College ave. car.

COMPETENT baby's nurse; permanent position; give experience; refs. and salary in reply. Box 3359, Tribune.

COMPETENT girl or middleaged woman to assist in housework; no cooking; good home. Lake. 4543.

COMPETENT woman for afternoon work or to cook dinner in small family. Berkeley 3081.

CRIPPLE—Man or woman to run phonograph, etc., 11 a. m. 436 5th st.

COOKING and general hswk.; pleasant home; good wages Pied. 5740.

DIET kitchen maid; general hospital maids. Apply Fabiola hospital, Broadway and Moss ave.

EXPERIENCED operators on dresses and waists, also for hemstitching machine; best of wages. Ramona Garment Co., 1919 University ave., Berkeley.

EXPERIENCED dental nurse, porcelain worker; one who can command good salary. Dr. Wallace, First National Bank Bldg.

EXPERIENCED 2d girl for family of 4 with 3 in help; ref.; wages $50. Pied 3708

EXPERIENCED Japanese girl for general housework; family of two. Phone Lakeside 2156.

EXPERIENCED candy clerks. Pig'n Whistle, 511 14th st.

EXPERIENCED operator on furs. Apply Hudson Bay Fur Co., 580 14th st.

EXPERIENCED biller wanted at once. Miller's 2941 Broadway.

EXPER. waitress. The Venus, 1422 Broadway.

EXPERIENCED operators to make overalls. 1201 7th st.

EXPERIENCED talloress wanted for ladies' tailor. 1321 Jefferson st.

EXPERIENCED young woman in hair store. 304 Dalziel Bldg.

EXPERIENCED candy girl. Lekas, 1115 Broadway.

GIRL to take charge of filing system for big firm; small telephone exchange in connection; state filing experience; no exchange experience necessary. Box 9580, Tribune.

GIRLS WANTED — DESIRABLE WORK; GOOD WAGES. AMER. CAN CO., 37TH AVE. AND E. 8TH ST.

GIRL with good references for upstair work and wait on lady; no children; good home. 1543 Harrison st., Oakland; Lakeside 784.

GIRLS FOR DINING ROOM.
Exp. and inexp., day and night. Apply Mr. Pitemon, Pig'n Whistle Co., 511 14th st.

GIRL to do light housework in small home, no cooking, $35. Phone Alameda 2369-J.

GIRL handy on sewing machine; easy work; paid while learning. 1002 7th st.

GIRL to work in ladies' tailor shop; good pay, steady position. 1957 San Pablo.

GIRL to learn chocolate dipping. Apply at once. Pex' Shattuck and Bancroft.

GIRL wanted for bookkeeping and general office work. Box 9575 Tribune.

GIRL for general hswk. and cooking. Oakland 5347.

GIRLS wanted. Pex's, Shattuck and Bancroft.

HOUSEKEEPER for motherless home, 3 school children, $20 a mo., rm. and bd. 1427 24th st. after 5.

HELP WANTED—FEMALE. Continued

GIRL for candy, ice cream store. 1759 16th st.

HOUSEWORK—Wanted, middle-aged woman for general housework; German or Hungarian; no cooking; one who loves children. 5510 Taft ave.; phone Piedmont 6622-J.

LADY—Pressers; steady work. Apply Bay City Cleaning Works, 2717 San Pablo ave.

Millinery Salesladies
Permanent positions. Apply Millinery Dept., H. C. Capwell, Oakland.

MIDDLE-AGED woman for kitchen work in boarding house; wash dishes; no cooking; hours 12:30 to 7:30; Sunday, 9 to 2; 515 9th st., Lakeside 1598. Call before 5 or after 7.

NURSE girl wanted from 12:30 to 6 p. m. Phone Oakland 5387.

NEAT woman; plain cooking; light housework; good wages. Phone Pied. 1819J.

PHOTOGRAPHIC WORK
Finisher, one rapid at spotting; opportunities to learn color work. Allen Art Studios, 4127 Broadway.

PASTRY COOK wanted; woman preferred. 2171 Allston Way, Berkeley

PRACTICAL nurses to work in institution, $40 and fd. 3900 Bdwy.

REFINED lady to care for 2 girls, ages 5 and 7 years, evenings and mornings; may sleep home or not; prefer one in neighborhood. 860 Mead ave.

RELIABLE woman to assist in family of 6, 4 children, ages 5 to 10 years; good home. Phone Berk. 4064J.

REFINED girl for apartment and care of 6-year-old child afternoons; sleep home. Lake 4980.

RELIABLE woman for cooking and housework. Phone Piedmont 137.

STENOGRAPHER — Beginner. Law office. Salary small. Wood, 414 13th, Room 502.

SALESLADY, experienced in waists. Rollas, 454 13th st.

TEACHER or other woman of education to connect with established firm; opportunity for steady advancement; salary to start $20 to $25 per week; also chance to double that amount at beginning; give references and telephone number. Oakland P. O. Box 515.

THREE parlor girls; good pay, pleasant work. Apply Varsity Candy Shop, Telegraph and Bancroft way, Berkeley.

TWO salesladies for grocerteria. Apply People's Grocerteria, 644 16th st., between 1-3 p. m.

UNHAPPY GIRLS will find a woman friend to advise and help them at Rockhurst Center, 130 McAllister street, San Francisco; hours 2 to 4 p. m. Phone Park 5937.

WANTED—Stenographer and office assistant; one wishing a steady position need apply to Mgr. Hauschildt Music Co., 424 13th st.

WANTED—A respectable woman to keep house for a small family and help in a grocery store. Box 3396 Tribune.

WANTED—Strong girl or woman, accustomed to general housework; steady place; good wages to suitable person. Phone Fruitvale 2117.

WANTED—Experienced or inexperienced girls; steady work; independent. Paper Box Co., 1505 Kirkham st., Oakland.

WASHER for laundry at Alameda county hospital, $50 per month and found. Apply superintendent.

WANTED—Exp. maker, steady position year round. Franklin Millinery, 1429 Franklin st.

WANTED—A woman for cooking, downstairs work and ironing; wages $50. phone Berk. 3567J.

WOMAN for light janitor work about drug store; $60 month. Apply Bowman's Drug Co., Berkeley.

WANTED—Exp. cook and second maid, family of 4 adults; refs. required. Pied. 205.

WOMAN for housework, plain cook; no washing; small house; good wages. Berkeley 7282J.

WANTED—An exp. cashier; no other need apply. Apply Gerwin's, 437 13th.

WOMAN for housework, plain cook, no washing; small house; good wages. Berk. 7282J.

WANTED — Experienced chambermaid at 908 Franklin st.

WANTED—A first-class dressmaker, steady position. Phone Lake. 957.

WOMEN for general housework. Ph. Fruitvale 657.

WOMAN light housework; $20. 854 33d st.; Pied. 5455-W or Pied. 637-J.

WANTED—Clean, willing girl to assist with hswk. $35. Berk. 7077W.

WANTED—Exper. girl to work in store. Apply 2071 Univ. av., Berk.

YOUNG girl to learn multigraphing, typing; 10 weeks' course, great demand; position guaranteed; tuition reas. Box 3213, Tribune.

YOUNG French or Italian lady for cooking and first-class ironing. 1448 Shattuck ave.

2 COMPETENT women to work as cook and upstairs girl in home with 4 children in S. F.; $60-$55. Phone Piedmont 6189J.

EMPLOYMENT AGENCIES

C YUEN Reliable Oriental help. 368 5th st.; ph. Oak. 6123.

JAPANESE House Cleaning Co. and Employment Office, 419 7th street, near Broadway; ph. Oakland 5522.

SALESMEN—SOLICITORS.

BIG MONEY for hustling salesmen, something everyone needs and must have. You can work for us or go into a manufacturing business for yourself; nothing like it for getting the big money; don't wait until the chance is gone. Security Mfg. Co., 3223 Filbert St., Oakland.

WANTED—Experienced tire and accessory salesman by first-class house; salary or commission. Box 12228, Tribune.

WANTED—2 house to house salesmen. See Supt. 8:30 to 9 morn. only. 1512 Broadway, Rm. 324, Oakland.

MALE-FEMALE HELP WANTED.

Nelson's Emp. Agcy. 1512 Bdwy Lake 1533

PUBLIC EMPLOYMENT BUREAU OF THE STATE OF CALIFORNIA
SERVICE FREE TO ALL.
401 TENTH ST.
PHONE OAKLAND 784.
OPEN 7 A. M.

WOMEN'S DEPARTMENT.
CLERICAL.

Stenog. and bookkeeper; out of town garage	$100 mo.
Burroughs adding machine operator	$13.50 wk.
Comptometer operator	$75 up
NURSES.	
Nurse; baby 15 mos.	$50
Child's nurse; 2 children; ref.	$50
Institution nurse	$35-fd.
HOUSEHOLD.	
Housekeeper, fam. 2	$40
Colored domestic; small family; Gardnerville, Nevada	$55-fd.
Domestics; Oak., Ala., and Berk.;	$25-$65
Practical nurse and housekeeper; family 2; Richmond	$40
Second girl; Piedmont	$50
Middle-aged woman; assist family; Carmel	$20-fd.
Second girl; family; country	$50
Domestics	$30-$50
Second girl; country; refs.	$45
Second girls; local	$40
Waitress, small family	$50
COOKS.	
Cook; small restaurant	$15 wk.
Cook; small family	$60
Cook, small family	$65
Hotel cook	$60
Cook, 7, ranch	$50
Ranch cook, no objection to child	$45
HOTEL.	
Pastry cook	$15 wk.
Janitress; institution	$40-fd.
Kitchen helper	$45-fd.
Kitchen helper; institution	$40-fd.
Kitchen helper	$15 wk.

Continued on Next Page

MALE-FEMALE HELP WANTED. Continued

Waitress; country hotel..........$40
Janitress, hospital............$60-bd.
Chambermaid, 4 hrs. ....$7-wk.
Chambermaid, club ....$40-fd.
Waitress, country hotel.........$45-fd.
4 young girls, candy factory..$10-up
Janitress, store; 8-5..........$15-wk.
2 young exp. salesgirls, yd. goods ....$2.50 day
2 pressers, cleaning works..$15-wk.

MISCELLANEOUS.

Day workers ....40c hr.
25 women or girls; pickle factory ....$13.50 wk.
Power machine operator, auto tops.
Exper. candy factory girl ....$15 wk.
Bakery salesgirl ....$15-bd.
Body ironer, institution.......$40-fd.

MALE DEPARTMENT.
HOTELS, RESTS., CAMPS, INSTITUTIONS.

2d cook, institution..........$75-fd.
Cook's helper, institution......$45-fd.
2 attendants, institution......$50-fd.
1 cook, hotel, Alvarado...........$90
2 Filipino second boys; Berk..$15-$50
Kitchen help of all kinds; $2 day up.

LUMBER CAMPS—WOODS.

100 mill. and yard laborers and woodsmen, Scotia ....$3.50-$5.05
30 laborers and mill hands, Humboldt Co., ...40½-44c
50 mill and yard laborers, Lassen Co., ...40c
50 laborers and workmen, Merced Co. 42-50c

MISCELLANEOUS.

20 truckers; river boats.......$75-fd.
20 laborers, shipyard; scale.
20 prune driers, San Jose..$3-$3.50-bd
1 cooper, Martinez..........$3 50-fd.
25 pipefitters, shipyard, Macy scale.
20 miners Amador county..$4, 8 hrs.
10 muckers; Amador Co..$3.50, 8 hrs.
Gardener, private place, in town ....$50-fd.
20 laborers in town.............52c
50 laborers, Bay Point, Macy scale.
1 pattern maker $7.52
2 cabinet makers; wages arranged.
20 machinists; navy yard; scale.
20 boiler makers; navy yard; scale.
50 bolters up; Bay Point; Macy scale.
3 salesmen, silks..................$5
20 laborers, Hercules.......$4, 8 hrs.
4 rough carpenters.......$4.50, 8 hrs.
1 stenographer; young............$80
10 laborers; factory; Pittsburg...44c
10 car carpenters, Richmond.....58c
10 car repairers, Richmond......58c
Miners, muckers and laborers; Plumas Co. ....$4.50, 8 hrs.
20 joiners; in town........58c, 8 hrs.
Canvassers; solicitors; good proposition.
1 shingler; scale.
1 blacksmith.....................$5-up
20 car cleaners..............37c hr.

Arts and Crafts. O. 6320

Graduate nurse ....$90 mo.
Male nurse ....$75 mo.
Second girl ....$60 mo.
Child's nurse ....$55 mo.

SITUATIONS

WANTED—MALE

ACCOUNTANT wants small set of books or system work where entire time will not be necessary. Box 3206, Tribune.

A RELIABLE middle-aged man wants any kind of work from 6 to 12 p. m. and holidays. Box 2148, Tribune.

ACCOUNTANT-bookkeeper, employed part time, wants set books to keep in order; good at straightening out and rearranging. Pied. 4724W.

ANYTHING — Reliable, dependable man, something with chance for advancement. Box 12175, Trib.

ANYTHING—Experienced Japanese wants any kind of work by day or steady position. Oak. 5940.

AUTOMOBILE REPAIRING

By day. 1152 6th ave. Merritt 119

ANYTHING—First class Japanese wants position, all kinds of work by day. Call Maeda. Pied. 5173J.

CARETAKER home wanted to care for in absence of owner; middle-aged couple; no children or pets; best of references; write or call J. A. Davis, 1521 Alice st.

CLERK—Wants position as shoe clerk. Experience. Box 2666 Tribune.

CLERK—Wants position as drug clerk. Over 20 yrs. experience. Box 2665 Tribune.

CARETAKER of private property, elderly man, single, best of references; able to batch. Box 3312 Trib.

COOKS—Chinese, family, boarding house, club, hotel; refs. Oak. 737.

DAY WORK—Japanese day worker, good washing and ironing, house-cleaning and gardening. After 6, Pied. 3287W.

DAYWORK—Japanese boy, house or garden. Call evening. Lakeside 1190, Frank.

DAY WORK—Good Japanese worker, house work and window washing. Lakeside 3763.

DAYWORK—Japanese boy wishes house cleaning by day or hour. Phone Lakeside 1120.

GARDENER, experienced, wants work, $90 mo., rm. and board or day work $3. 5817 Occidental. Piedmont 6693W.

GARDENER—Landscape, expert on lawns; by day; American. Willard Smith, 3762 Pied ave Pied. 6132J

JANITOR, Filipino, 10 years' experience in all kinds of oil burners, plumbing and electricity; handy for hotel or apt.; own tools, refs. Box 3346, Tribune

MANAGER—Man and wife with 5-year-old child will take complete charge of sorority house, club, apt. house or small hotel anywhere. Box 3285, Tribune.

Peoples' Emp. Office

419 15th st; Oakland 4405.
Leading Office of Oakland.
FOR GOOD HELP.

PAINTING, tinting, papering, by the day; best of material furnished; all work guaranteed. Oak. 467.

Painting, Paperhanging

by day. R J. York, 515 E. 11th, M. 4824.

PAINTER with all tools; painting, papering and tinting by the day; all work guaranteed Piedmont 2647.

PAINTING—Specialty by day. Pure lead and oil. Reasonable. Oak. 5872.

WORK after school wanted by colored boy, age 14. Phone Elmhurst 572.

REAL ESTATE CLERK — Position wanted; thoroughly competent; experienced in closing, conveyancing, escrows, titles and all office details, desires position; 8 years with leading operator; best references to former employers, banks and professional men; married; age 42; good habits and address; have a car. Address L. V. Draper, R. D. No. 1, Box 65, Napa, Cal.

SALESMAN—Retail; man with over 15 years' experience in groceries and general merchandise. Phone Fruitvale 2817-J.

STUCCO houses cured of leaks; will keep out rain; by day. Special patent preparation. Oak. 5872.

WINDOW washing, house cleaning, floor polishing by the day. D. Bostic, Oak. 7607.

WAITER—Will do some housework in restaurant. 1242 13th ave.

2 BANK MEN will care for set of books or other clerical work after hours. Box 3352, Tribune.

RETURNED SOLDIERS

ADVERTISEMENT for men in uniform or carrying discharge papers is inserted FREE of CHARGE under this heading.

ANYTHING—Four discharged sailors want positions with reliable firm to go to China; all grads. of high school; willing to sign contract for two or three years. Write J. C. Abernathy, 145 Grand ave., apt. 17.

ANYTHING — Discharged soldier, electrician-Mechanic, wishes a position. Box 2115, Tribune.

CLERICAL — Young married man wishes position large Oakland firm where future is offered; will go out of town for right party; served two years in U. S. navy as storekeeper. Box 12285 Tribune.

CLERICAL or any work from 7 p. m. to 1 p. m. Box 3391. Tribune.

TAILORING—Discharged soldier, 6 or 7 years' experience in tailoring, including dept. store, class A-1, $36 a week; steady job. Box 3431, Trib.

SITUATIONS WANTED—MALE Continued

CHAUFFEUR desires extra work, or for 2 or 3 weeks. Ph. Merritt 1492.

RETURNED SOLDIER

POSITION WANTED

for soldiers and sailors and war workers. U. S. Department of Labor. Employment Service, 316 Broadway, phone Lakeside 3228.

SITUATIONS WANTED—FEMALE

At Success Emp. O. 737

First-class help. Miss Mason, 411 15th st.

ANYTHING in garage by 18-year-old boy. Berk. 6199-W, after 6 p. m.

ANYTHING—Girl, 15, wants work in store. 2130 Steinway ave. (42d av.)

BEST HELP FOR PARTICULAR PEOPLE. BROWN'S AGENCY, 1534 FRANKLIN, LAKESIDE 820.

COOKS—Boarding houses, family, club or cafeteria; all experienced; refs. O. 737.

COLORED woman wants half-day work. Phone Lake. 2742 bet. 5-6.

DAYWORK—Work by the day by English woman. Phone from 9 to 3. Lakeside 2674.

DAY WORK—Japanese girl; house work; laundry and wait at table. By the day or hour. Pied. 4663J.

DRESSMAKING—First-class dressmaking in families, by the day. Lakeside 5590.

HOUSEWORK and cooking—Refined middle-aged woman wants to assist with hswk. and cooking in good home. Box 3143, Tribune.

LAUNDRESS, experienced, wishes work by the half day; young, strong, reliable. Phone evenings, Oakland 5412.

LAUNDRESS—By colored woman, nothing but steady work wanted. Phone Oak. 6752. Ref. furnished.

LADY going to St. Louis, Mo., would assist invalid or child en route for part fare. Box 2825 Tribune.

MANAGER—Apt. house manager, reliable and competent, wants good house in exchange for apt. Mrs. E. Wright, Lakeside 2967.

MANAGER — Experienced woman wants position or assist. apt. house. Oak. 5261.

NURSES—Large experience; ready for work; all kinds of cases. Oak. 737.

STENOGRAPHER—LET E. M. L. COPY YOUR DOCUMENTS, MANUSCRIPTS, ETC., AT HOME OR DICTATION AND TYPING AT YOUR OFFICE. BOX 12271, TRIB.

SWITCH board operator, experienced young lady desires position on switchboard; or office or store work. Tel. Piedmont 5960.

STENOGRAPHER—Typist, work few hours day or evening, or take home. 508 Magnolia ave. Gertrude Rand.

SEAMSTRESS work by lady, altering and repairing; relining coats and all kinds household sewing. Lake. 6651 bet. 6 and 7 p. m.

STENOGRAPHER—Young lady, 8 mo. experience, good refs. Fruitvale 1375-J, bet. 11-12 a. m.

STENOGRAPHER—Clerk, 12 years' exp. legal, commercial. Accustomed to meeting public. Box 12272 Trib.

STENOGRAPHER—Young lady wishes position well-estab firm this side. Miss Aldrich, 2032 13th ave., O.

WE CAN SUPPLY YOU WITH EXPERT STENOGRAPHERS, BOOKKEEPERS, CASHIERS, CLERICAL WORKERS, TELEPHONE and COMPTOMETER OPERATORS almost at a moment's notice. Professional Section. PUBLIC EMPLOYMENT BUREAU, State of California 401 10th st., Oakland; ph Oakland 781. Service free to employer and employee.

APARTMENTS

AA—SUNNY apts., partially furn.; 3-4 rms., opp. park, lake; $30 to $50; snap. 612 Grand, 375 Perkins st.; gar. extra; snap; also 10 Yosemite.

APARTMENT, 3 rooms, bath, steam heating system, gas, electricity; nice environment; garage and water included; $30 month. 1836 E 25th.

AMERICAN APTS—Three-rm. modern apt. reas. 1628 San Pablo av.

BROWNE APTS—Highly desirable sunny front 4-room furn. apts. facing lake; enchanting view; piano; strictly first-class; adults; refs. required; $95. 1525 Oak st.

LORAINE APTS 805 Madison st., opp. park; nr. S. F. trains. Oak. 1442.

MOD. 3-rm. apt., furn., private bath; adults only; bus people preferred. 2211 9th ave. Merr. 3282.

MOD. F rm. apt. unfur., st. heat, ph., hdwd flrs. Linden Court, 1052 14th.

Oakland's Finest APARTMENTS

Fronting the prettiest part of Lake Merritt, overlooking the lake and Berkeley hills; within walking distance of business section; just completed and open for tenants, 2, 3 and 4-room apartments, large, sunny and airy rooms; sun and sleeping porches, fireplaces; beautiful chandeliers; richly papered and furnished; elevator, exclusively for the best class of people; $60 to $125 per month; reference required.

LAKESIDE APARTMENTS
LAKE, NEAR MADISON

THE Oakland apartments, 2 and 3 room furn. apartments for rent. 2557 San Pablo ave.

VERDI ST., 1532, Ala.—Nicely furnished apt., two rooms, kitchenette, for rent.

26TH ST., 311—High-class three-rm. furnished suite, modern, new and nifty, including sun parlor; $35; also 2-room furnished suite, $30; private family. Oakland 7328.

2-ROOM furnished Apt. 2332 Webster street.

3-ROOM apt. vacant today. California Apts, 1770 Broadway.

4-ROOM unfurn. apt., steam heat, phone, hot water, hdwd. flrs; nr. locals; walk. dist. Linden Court, 1052 14th st.

$20 TO $28—2, 3 rms. bath kitchen; nr. S. P., K. R. Oakland 8124.

HOTELS.

Hayward Hotel

HAYWARD
QUIET, CLEAN AND HOMELIKE
ROOM AND BOARD $10 A WK. UP.
Phone Hayward 100.

HOTEL Savoy for weekly or monthly rates. 15th and Jefferson.

BAGGAGE MOVERS

GORDON'S motor express, reas. Home Pied. 3243J. Stand Lake 5215.

STAR Transfer Co.; city and country hauling. 2017 San Pablo. Lake. 3462, Pied. 5333J.

MOVING AND STORAGE.

PIONEER MOVING—City or country; storage, cartage free. Office 2011 26th av. Phone Fruitvale 62.

FURNISHED ROOMS

ALLSTON WAY, 1719—Furn. mod. rm. close to cars and trains. Berk. 1220J.

A NEWLY furn. room; connecting bath, phone; $12 mo. Lake. 2025.

ALICE ST., 1821—2 well fur. rooms and kitchenette.

BEAUTIFUL cor. rm. in priv. fam., fine location, one blk from K. R., 2 blocks from locals; gent. only; ref. req. Call Berk. 7886W.

BELLA VISTA, 1078, cor. 11th ave.—Sunny room, fine residential sec.; 1 blk. 8th ave. car; gar. Merritt 2761.

CHESTNUT, 1504—3 furn. side rms., private b., sun p.; $18; 1 or 2 adults.

FURNISHED rooms, South Berkeley. All mod. conveniences. Pied. 6652-J

HOBART st., 320, near Webster, one block from lake—One room.

ROOMS TO LET—FURNISHED Continued

FURNISHED rooms, Lake dist., new house, new furn. Lake. 6055. 367 24th st.

HAMILTON PLACE, 108—Furn. rooms with breakfast; men preferred. Lake 3586.

HARRISON, 1459—Large furn. room for business couple. Ph. Oak. 4534.

JONES ST., 626—Nice furn. front rm. in priv. family, Gentlemen.

LARGE sunny room, private bath and entrance, furnace, instantaneous water heater, 2 persons, $25; N. Berkeley, one block from Euclid car. Berk. 5619.

LAKESHORE AVE., 740—Pleasant front room; best dis. Oak. 3886.

MYRTLE ST., 909—Clean, sunny rooms; use of bath, laundry, telephone free.

PIEDMONT AVE., 3606—Well furnished room; bath. Pied. 2159J.

UNION ST., 1036, Oakland—Furnished sunny rooms; 1 or 2 gentlemen; gas. Phone Oakland 6465.

WEST ST., 2011—Nice sunny front room, bath, phone, walking dist., nr. S. F. trains; gentlemen. Oak. 6923.

WEST ST., 2129—Two single rooms; bath and electricity, $3.50 per week.

9TH ST., 229—Pleasant sun-room; bath, phone; priv. fam.; walk. dis.; $10 month.

12TH st., 628—100 rooms, 50 cents a day, $2 a week up; hot water; baths.

12TH ST., 587—1 large sleeping room opposite Orpheum Theater.

13TH ST., 822—Large, sunny room; prefer gentleman; near K. R.-school

20TH ST., 392—Beautiful fur. rm. for gentleman. Close to S. P. and K. R.

22D ST., 641—Modern furnished rooms on Key Route.

25TH ST., 528—Attractive furn. rm. in private home for gentleman.

26TH ST., 381, bet. Teleg. and B'way—Clean, sunny front rm., bath, phone.

25TH st., 702—Large front room, with bath, for 1 or 2 men, in private family; references.

27TH ST., 602—Attractive front rm. in priv. home; central; reas. O 6040.

28TH ST., 630, nr. Grove—Sunny rm., private home, for gent; reasonable.

30TH ST., 532—Choice sunny room, priv. family, garage. Lakeside 3825.

31ST ST., 579—Bright sunny rooms, conv. to cars. Pied. 6077W.

33D ST., 920—Sunny furn. front rm., bath, phone, suitable for two.

43D AVE., 1615—1 room furnished; good for teacher, $10. Phone Fruitvale 1839J. Austin.

44TH ST., 728—Nicely furnished room with bath; $10.

61ST ST., 645—Nice room, priv. home. Gentleman preferred.

ROOMS TO LET—UNFURNISHED

17TH ST., 1016—Two unfurnished basement rooms. Apply phone Pied. 3201W

HOUSEKEEPING

BROADWAY, 2148—Two outside single housekeeping rooms; reasonable.

E. 7TH st., 624—1 large sunny front room, partly furnished, for 1 or 2 men; near Hanlon's.

E. 23D ST., 1008—3 rms.; housekeeping; furn. to suit; all conveniences; sunny, reasonable; 8th ave. car.

FURN. front room, bath, hkpg. priv.; $12, elec., gas included. 2130 Steinway (42d) ave.

GARDEN ST., 2791—2 sunny housekeeping rms. with elec. and bath; $16 per mo.; take H car. Fruitvale.

HARRISON, 1023—1, 2 or 3-rm. apts; gas, light, bath, with laundry priv.

KIRKHAM, 1130—3 furn. rms., suitable for hskpg., gas, water. Oak. 4247.

LINDEN ST., 2124, nr. 22d K. R.—2 connecting rms.; reg. kitchen, bath; adults; $5 week.

MERRIMAC, 530, near Telegraph—2 sunny front rooms furnished; no children.

MYRTLE ST., 1525—Clean, sunny housekeeping rooms, reasonable; convenient.

MAGNOLIA, 842—Large sunny rooms near shipyard, S. P. Lakeside 1658.

MYRTLE ST., 909—Clean, sunny rms.; use of bath, laundry, phone free.

NINTH ST.—248; 2 large front rooms, ground floor; adults. $22 50 mo.

OCTAVIA, 1661, S. F.—$3 week up, card, reading rooms, poolroom, dancing, music, tennis, etc.

SEVENTH ST., 37—2 hskpg. rms., furn., 2 beds, elec., gas.

SAN PABLO, 1834—2-r., gas range, $25 m; r. suit. for bachelor, $12 m.

SYCAMORE, 550—Room for 1 or 2 people; sunny and clean. Oak. 2888

SYCAMORE 550—Room for one or two; sunny and clean. Oak. 3388.

THREE blks. from Tribune, sleeping, housekeeping; running water, elec., gas, free phone; $7 to $15. Box 3298 Tribune.

TELEGRAPH, 2326—2 furn. housekeeping rms.; also 1 single room.

WAVERLY, 2333—1 large well furn. rm. for hskpg.; reas. Oak. 7881.

3D ave., 1435—Large sunny furn. basement room for housekpg.; elect.

5TH ST., 385—Two furnished rooms for housekeeping. Near Franklin.

8TH ST., 214—2 furn. housekeeping rooms. $18 per month.

10TH ST., 719—2 hskpg. rooms, gas and electricity.

10TH AV., 1226—2 sunny hskpg. rms.

12TH AVE., 1621—2 rooms; gas only; good neighborhood; $3 week. Mer. 2385.

12TH AVE., 1931—Two housekeeping rooms for Christian party reas.

12TH ST., 1385—Housekeeping rooms suitable for 2 families. Oak. 4525.

12TH ST., 776—Single hkpg. rooms; all conveniences; 5 min. from Bdwy.

14TH ST., 932—Free elec., phone; sunny alcove, fireplace; car service; $14

17TH ST., 420, opp. P. O., basement $2; attic, $2; extra good beds, gas, elec., bath free; pat. kitchenette; snap quick.

18TH ST., 516, near Telegraph ave—Two furn. rooms with kitchenette for light hskpg, $6 per week.

26TH ST., 809—2 desirable hskpg. rooms for 1 or 2 ladies

35TH ST., 387—Two clean, sunny housekeeping rooms; adults only.

60TH ST., 1081—3 furn. rooms and kitchen for housekeeping; adults only.

ROOMS AND APARTMENTS WANTED

GENTLEMAN wishes a well-furnished room in a strictly private family; walking distance to move in on Sept. 22; in answering please state location and description of room. Box 3270 Tribune.

MARRIED man wants furnished apt. in exchange for tinting, painting and general repairing; will pay part cash if necessary. Box 2133 Tribune.

TO share home with lady, by father and two grown children. Box 3294 Tribune.

WANTED—2 or 4 room flat or apt. furnished or partly furnished by Sept. 20, 1919; rent reasonable; young couple. Box 12274, Tribune.

WANTED—Three unfurnished rooms; adults; Fruitvale or E. Oakland. 783 Joaquin ave., San Leandro.

YOUNG gentleman desires room with private bath or use of in private residence overlooking Lake Merritt. No other roomers. Ref. P. O. Box 773.

BOARDING

A— THE HARMONIA

Ideal home for business men and women; home comforts, excellent table; reasonable. 11th and Madison, Oakland 7649.

ROOMS AND BOARD—Continued

A—THE HARMONIA—Ideal home bus. men, women; comfort; excel. table; reas. 11th-Madison. O. 7649.

A SUNNY well furn. front room with first-class board; private family; near K. R. 4289 Piedmont ave.

BERKELEY girl student wants room and board in refined home, walking distance of Oakland business district. O. B. Anderson, Box 724, Y. M. C. A., Oakland.

CLEMENT AVE., 2517, Alameda—Fur. room with board in priv. fam., for 2 gents; near train and cars.

E. 16TH, 430—Rm., board for gentleman; private French family, 4 blocks from Lake, 2 blocks trains.

E. 14TH ST., 7218—I will board any man over 40 years of age for $26 per month; room free; good home.

E. 14TH st., 450—Large furnished rm., suitable 2 men or couple; home cooking; local and K. R.

E. 14TH ST., 409—Large front room, 2 closets, suitable for 2 gentlemen. Best of board. Small family.

HANOVER AVE., 460—Room and board with a private family; sunny front room overlooking lake, large enough for two. Five minutes to Park blvd. car, ten to Key Route. Phone Mer. 1625.

HARPER ST., 2920—Large sunny rm. to share with student and board. $35 mo.; 2 meals; nr. cars, trains. Berk. 3535W.

MADISON, 1309—Large room, suitable for family; furn.; also rm. for couple; table board $30 mo. Oak. 5694.

MERRIMAC ST., 631—Rm. and bd., priv. home; 1 or 2 gents. Oak. 3932.

NICELY furnished room, board if desired, near Key and S. P. trains; gentleman pref. Ph. Berk. 5570-J.

REST Awhile Sanitarium nurses, formerly of Hayward; semi-invalids. Merritt 2913.

ROOM and board for gentleman in private family; all conveniences. Merritt 2552.

TENTH ave., 2011—The Rosina; delightful home for business people; home cooking our specialty. $10 weekly. Take H. car. Merritt 1441.

TELEGRAPH AVE., 2631—Priv. rm. and bd. Phone Lakeside 2358.

13TH AND GROVE STS, "Le France" room and board; single meals; home cooking. Oakland 3957.

ROOMS AND BOARD WANTED

A HOME for 15-yr. old girl where she may render services and receive proper training; also may attend school. Will pay a small amt. in addition, to right party who will take an interest in her. Box 12290 Tribune.

BY a business man, single, in private family, must have garage. Grand ave. and Lake district preferred. Box 3130 Tribune.

BUSINESS woman wants board and room; refined private family; for self and 5-year boy. Lakeside 1938J.

LARGE sunny downstairs room with board for elderly lady, with conveniences; also room for gentleman; central location or near S. F. lines. Box 3254, Tribune.

WANTED—Home of refinement for little girl, 8, where there are no other children; must be reasonable. Phone Fruitvale 1470J.

CHILDREN BOARDED.

WANTED—To board child of school age. Fruitvale 1109J.

INVALIDS HOMES

NURSE having nice home would board and care for elderly persons, invalid or convalescent. 1230 Burnett st.; Berkeley 963W.

PARKSIDE HOME—Invalids and aged cared for. Phone Merritt 2184.

SEMI-invalid ladies cared for in nurse's home; rates reasonable. References given. Merr. 149.

WANTED, good home for invalid lady, in Oakland only. Lakeside 4576.

TO LET UNFURNISHED

FLATS

A MODERN sunny upper flat 4 rms, bath; hdwd floors; near 40th and Bdway K R 4112 Emerald

BEAUTIFUL upper sunny flat, six rooms, modern; will lease; good car service. Call 2236 Ninth Ave.

CLOSE-IN 6-rm. flat; vacant; just renovated; adults; refs.; near S. F. cars. Hill, 1715 Telegraph ave.

MODERN close-in 5-r. lower flat, $17 50. 879 22d st.

UNFURNISHED flat to let; 5 rooms; near S. P. trains. 916 63d st.

4-RM. upper flat, elec., gas. 659 7th st. All improvements.

6-ROOM flat; sunny. 518 27th st.; $35; water extra. Ph. Oakland 5501.

HOUSES

A SUNNY, new 8-rm. Lake dist. home, 586 Walla Vista, $85, garage; furnace, slp. pch.; snap. Lake. 1284.

HOUSE of 13 rms. suited for roomers or boarders, 133 Chestnut st., nr. Moore shipyards; gas and elect. installed. Open Sunday. Owner, residence, Piedmont 5077. Week days, Oak. 1774.

If you can't find the bungalow, apartment, flat or house you want, visit our Free Rent Bureau. If it's for rent, we have it.
BREUNER'S
"Everything for the House"
CLAY, AT 15TH

MODERN up-to-date 6-room home in Lake district; Ruud heater, furnace, garage and servant's room; hardwood floors throughout. Call Lakeside 2709 or Box 3430, Tribune.

TO LET FURNISHED

FLATS

KIRKHAM ST., 911—Modern 4 rooms, sunny flat; near shipyards; trains.

NICELY furnished lower flat, 5 rms, gas and water included; $30; 1½ blocks cars and S. F. trains; no children. 2818 Central ave., Ala.

$35—MODERN upper flat 6 rms, four furn.; sleep. pch.; splendid location; view; sunshine; water furn.; gas and elec; few mac.; about block from 2 car lines; 15 min. to Bdwy. 1330 E 27th st., Sunday or evening

HOUSES

BERKELEY—7 rm. furn. house, nr. S. F. trains. Pied. 7290J after 1 p. m.

ELEGANT furnished five-room bungalow with garage; rent $50. Address 674 53rd St. Pied. 4061. Ref.

FOR RENT—Well furnished house; 4 bedrooms, sleeping porch, double garage, furnace; at Piedmont Knoll, nr. Lake Merritt, Key Route and Lakeshore car; $125 per month; long lease. Phone Lakeside 535.

FINE house, partly furnished; 7 rms. and sleeping porch; choice neighborhood; 10 minutes from 14th and Broadway; rent $75. For information call at 1502 Clay st.

FOR RENT—10-room partly furnished home, Lakeside district; hardwood floors; house most attractive; rent $65; will lease one year. Phone Pied. 3119-W.

IN Piedmont—Furnished 8-rm. house to lease. Phone Piedmont 2724.

LEASE—Beautiful mod. 5-rm. furn. bungalow; Claremont. Pied. 1938J, after 6.

NICELY furnished house near Telegraph, K. R. and S. P.; no children. Call Sunday and evening, 541 66th.

4-RM. BUNG., nr. R. R. Call 641 60th st. Mond. after 6 p. m.; adults; ref.

7-ROOM house in Piedmont for 2 weeks only; only reliable people desired; must be prepared to furnish references. Address, with full references. Box 697, Tribune, S. F.

HOUSES AND FLATS WANTED

ABOUT Oct. 1, furnished house or flat, close in; adults. Oak. 5261.

A 6 OR 7-room flat or house, close in. Call Oak. 4342.

COUPLE wants 3 or 4-rm. furn. cottage or flat nr. car line. 39 Douglas st., S. F. Market 5766.

HOUSES AND FLATS WANTED. Continued

BY FAMILY of adults, a 7 or more room modern house; unfurnished or partly furnished; will lease for 1 year, Lake. 4334. Box 3423, Tribune.

RELIABLE married couple would like furnished cottage or flat of 4 or 5 rooms, near Fruitvale district or close to business section. Box 694 Tribune.

FIVE or six-room house or flat, guaranteed best of care; references; 3 adults. Phone Ala. 3528.

UNFURNISHED 2 or 3 rms., or small flats, west of Broadway, nr. S. P. local. Box 3391, Tribune.

UNFURNISHED cottage, 4 or 5 rms., with yard; adults. Pied. 3601-J.

WANTED—3 rm. apt. flat or cottage, furnished, reas. Box 12158, Trib.

WANTED by Sept. 25, 3 or 4-room mod., furn. cottage; prefer upper Park Blvd. or 4th Ave. Heights; slp. porch. Box 12238, Tribune.

WANTED—6-room house in central Oakland; permanent tenants; reasonable rent. Phone Pied. 5621-W.

WANT to rent 7-room house, first-class condition and location, by responsible people. 218 Rose st., S. F.

WANTED—Unfurnished house or flat 5 to 8 rooms, Ph. Pied. 4478W.

WANTED—5-rm. house or flat; no children. Phone Oak. 7292.

2 ADULTS want 4 or 5 rm. house, no. of E. 14th st., within 12 blks. of 37th ave. and E. 14th st. G. S. T., 1931 12th ave.

5-RM. BUNGALOW, in good location; nothing over $4000, $500 cash. Address Box 3216, Oakland Tribune.

CITY PROPERTY TO LEASE

TWO lofts to lease from 1 to 4½ yrs., 25x80 ft long, with elevator service. Further information call at Quality Bakery, 1618 San Pablo.

OFFICES—STORES

FOR RENT.

A FEW single offices and suites for business or professional men in the Syndicate Bldg., 1440 Broadway; 24-hour elevator service, janitor, hot wat.; ref. req. T. W. Smith, 10th floor

FOR RENT
Store and 6 room dwelling in rear of store; electricity and gas. Grove st. near 38th. Both for $30 or $15 separately.
KOENIG & KROLL.
Bank of Italy Bldg.
Phone Oak. 258.

NEW MARKET
Cor. 9th and Washington, Oakland. For concessions see
E. J. HUGHES, 438 15th St.

FACTORY AND WAREHOUSE

COR. 80x100 ft. on spur track and freight station. Phone Oakland 133.

LOTS FOR SALE

ACREAGE

Right in the city, located just one block from Chevrolet auto factory and Foothill boulevard, near Oakland car lines and San Francisco transportation; offered on very easy terms. You can build up a chicken ranch while still working on your job and if you lose your job you won't need to worry about making a living. Why not have your ranch where the family can have all the city advantages instead of looking for land way off somewhere in the wilderness. A small ranch under intensive cultivation generally pays better than a large one, anyway.
Come out Sunday or make engagement with

H. H. MILLS
Realty Syndicate Co.,
15th floor Syndicate Bldg., Oakland,
Lakeside 1600.

CORNER lot, 55x69, Congress and Courtland Aves; suitable for business or residence. St. work completed. Price $700. Apply owner, 4328 Howe St., Oakland

COR. lot, near end of 38th car line; $250. Fruitvale 2283-W.

FOR SALE—Lot 36x100 on Bateman st., nr. Prince, Berk. $900. Owner, 221 Tennessee st., Vallejo, Calif.

HOME SITE

IN BEAUTIFUL
CLAREMONT DISTRICT
200 FEET FRONT
132 DEEP
PRICE.....$1000
FINE OAK GROVE
ON THIS ½ ACRE
NEAR CLAREMONT COUNTRY CLUB
PANORAMIC VIEW OF ALCATRAZ, GOLDEN GATE AND TAMALPAIS
Three minutes' walk
To Street Car
Anxious to Sell and
Will sell on terms
FOR FULL INFORMATION
WRITE TO BOX 2159, OAKLAND TRIBUNE.

LOT 50x200; all improvements, on 73d ave., 2½ blks. from E. 14th st. A bargain for cash or terms. Box 2309, Tribune.

LOT, 40-ft. frontage, Alcatraz ave., 2 blks. Telegraph, $1100, snap; one on Raymond st., 33 ft. frontage, $450. E. J. Angell, 6443 Colby st., Oakland. Tel. Piedmont 4567W.

NICEST lot on Park Boulevard, 40x105; sunny side of street; beautiful view; sewer already on lot; price $1250, no agents. Merritt 1409.

OWNER will sacrifice one or two lots, very low price; exceptionally reasonable terms; well located; close to school, car lines and S. P. station; nice neighborhood. Box 8534, Tribune

OWNER going East, will sacrifice lot 50x100 N.S. 45th st., 390 ft. W. Grove. E. Finlay, 1634 Hyde, S. F.

Some very choice lots left yet in

Chevrolet Park

Joining Mills College grounds on the east, makes them the most desirable low-priced homesite lots in the growing city of Oakland. Prices from $150 up to $975 and the high-class cement street improvements give every purchaser an opportunity for substantial profits. You really should see this property and judge for yourself. Terms, 10% down, 1% month on all lots; Liberty bonds taken at par.
Make appointments any time, morning, noon or night, also Sunday. Autos at your service. C. H. Collins, 720 Syndicate Bldg. Lakeside 1600.

THREE ONE-ACRE PIECES

JUST 2 BLOCKS FROM THE
CHEVROLET AUTO FACTORY
HAVE ONE CORNER AT DIANA AVE. AND 72D AVE. AND 2 CORNERS AT DIANA AVE. AND JUNO AVE. PRICE $1500 PER ACRE. WILL CONSIDER SPLITTING UP THESE PIECES. FINE SOIL. NO RESTRICTIONS. CLOSE TO S. P. ELEC. TRAIN TO SAN FRANCISCO. EASY TERMS. SEE
L. BLOCK
CARE REALTY SYNDICATE, TOP FLOOR SYNDICATE BLDG. PHONE LAKESIDE 1600.

TRACT

40 Lots, improved; ready for bldg.; beautiful location at base of hills; close to transportation; will sell whole or in part; no agents; owner. Box 893, Tribune, S. F.

LOTS FOR SALE—Continued.

1/3 ACRE
79x200

Fine soil, splendid climate and in good neighborhood where you can have a nice little home and raise chickens, rabbits, berries, fruit and vegetables, and still work in San Francisco or Oakland.
The property is located on S. P. Electric line near Havenscourt Station in Oakland. This line passes near all the shipyards, cotton mills, and most of the new manufacturing plants in Oakland's industrial center.
Good schools and stores nearby. City water, phones, electric lights right to the property now.
Terms: $70 cash and balance $7 per month.
NO AGENTS. DEAL DIRECT WITH OWNER.
FOR FULL INFORMATION WRITE TO Box 5190, Tribune.

2 LOTS, 40x100, north side Romano ave., about 300 ft. east of Piedmont ave.; $600 each. F. Collins, Oak. 8265.

50-FT. LOT; fine view; level; near Park Blvd. car; a bargain. Owner, 556 62d st., Oakland.

.91 ACRE
$1150—TERMS

IN EL CERRITO, JUST ONE BLOCK FROM THE SAN PABLO CAR; CLOSE TO SCHOOL, STORES AND S. P. ELEC. TRAIN TO S. F.; LAST 3 PIECES LEFT TO CLOSE OUT SUBDIVISION; FINE PRODUCTIVE SOIL; LEVEL; SIDEWALKS IN FRONT OF PPTY.; 155x256; ON FINK LANE. I WILL BE AT PROPERTY FROM 2 TO 3:30 P. M. SUNDAY. TAKE SAN PABLO CAR AND GET OFF AT FINK LANE. WALK ONE BLOCK TOWARD THE HILLS. FOR SPECIAL APPOINTMENT TO SEE THIS PROPERTY SEE
L. BLOCK
REALTY SYNDICATE CO. TOP FLOOR SYNDICATE BLDG. PHONE LAKESIDE 1600.

HOUSES FOR SALE

ATTENTION

Last week I made cash offers on 12 different places and in three cases my offer was accepted.

I will inspect your property and make you an all-cash offer and pay you a deposit if my offer is accepted. Any old or new improved property.

I will sell you any kind of property anywhere in Oakland at an absolute bargain price. No property offered at an inflated value. I guarantee all titles perfect or no sale. Will arrange easy terms if desired. Phone or call and my driver will take you any day or evening and show you a half dozen or more places.
JAMES F. KAPP,
406-7-8-9-10 Federal Realty Bldg.
Phone Oakland 2900.

A REAL SACRIFICE

Beautiful Claremont home, built by day labor by owner; high and dry; no shell; fine driveway through beautiful garden 100x145 ft.; room for another house; this must be seen to be appreciated as there is nothing like it in Oakland for price I am asking; immediate possession; will sell some furniture and carpets also. 6133 Chabot road, 2 blocks east of College ave.; $5000 cash will handle.

A LAKE DIST. HOME

NEW 2-STORY CEMENT HOUSE, 7 ROOMS, HARDWOOD FLOORS THROUGHOUT, SEPARATE SHOWER, TILE FLOOR; BEAUTIFUL VIEW; GARAGE AND FURNACE; 789 SANTA RAY AVE., BETWEEN PALOMA AND CARLSTON AVES.; TERMS. OWNER, R. B. VINSON, 401 SYNDICATE BLDG.; PHONE OAK. 5942 OR RES. OAK. 9105.

A— Fine Corner for Doctor

100x115; close in; near lake; modern home 7 rooms; slp pch; furnace and gar; perfect condition; inspection invited; easy terms. Owner, 1849 6th ave, Merritt 750.

A CEMENT bung, 5 rms., slp. pch.; hdwd. floors throughout, tapestry paper, reception hall, garage, fruit trees, berries; also 6-rm., slp. pch., double floors; each $1000; $30 mo.; nr. school, cars. 3010 14th ave.; G car.

A—$3100—Small payment, bal. like rent; new 5-rm. mod. bungalow; level lot, 40x120; nr. cars
$2100—Terms; 3 rms., sleeping porch; fruit.
D. J. REGAN, 3510 Fruitvale ave.

A REAL SACRIFICE

Must sell new 5 rm. bungalow and garage in Berkeley, close to cars and locals $2750, terms. Box 3348 Tribune.

A HOUSE of 2 flats; lower, 6 rooms, bath, sleeping porch; upper 4 rooms, bath, sleeping porch, lot 50x125, facing south; 25th st. near Mosswood; $5000. Merritt 1509.

AA—Beautiful modern home that cost $25,000, on Center Ave., Alameda. $15,000 takes it with furniture. C. S. Moore, 438 15th st., Oakland.

A PIEDMONT HOME
118 Bonita ave.; 11 rms., 2 porches; $15,000; easy terms; part trade Owner 215 Federal Realty bldg., Oakland.

AAA — Modern five room cottage. 365 Clifton st., bet. James and Manila ave.

A 4-RM. cottage; fine lot, 40x160, fruit trees, chicken houses, $2850. 561 Sybil ave., San Leandro.

A $2850 EASY TERMS
4 room new bungalow near car.
REGAN, 2510 Fruitvale Ave.

A 4-ROOM cottage; mod., high basement, nice yard. 1946 Minnesota av.

A NICE modern 5-room cottage with garage. 867 57th st.

BEST BUY TODAY CORNER $4000

This is an A1 2-story house of 8 rooms, etc., on a fine corner, and only built a few years, and house and lot cost $5000. Owner has left the city and possession can be given at once. Close to Piedmont Key Route station, having a most charming view.
JAS. S. NAISMITH,
103 BACON BLOCK.

Bank Foreclosures

311 Haight ave., 40x135, $2350 net.
317 Haight ave., 40x135, $2900 net.
332 Haight ave., 40x135, $2950 net.
1417 Central ave., 39x116, $5000 net.
1422 Central ave., 72x116, $6000 ave.
1625 Union st., 75x174, $6000 net.
2300 Central ave., 75x107, $10,000 net.
ABOVE PROPERTIES FOR SALE ON EASY TERMS.
APPLY TO ALAMEDA SAVINGS BANK,
PARK ST. AT CENTRAL AVE., ALA.

Beautiful Bungalow On High Corner Lot — Only $3150

This must be sold to satisfy the mortgagee; 5 rooms, beautifully finished; large lot, on sunny corner; well located; close to cars; rental terms. Box 2126, Tribune.

BUNGALOW BARGAIN

$500 Cash

Neat, classy 5-room bungalow, sleeping porch, hardwood floors, buffet kitchen, breakfast nook; very attractive conveniences; all close to cars, Key Route and walking distance to S. P. Easy terms on balance. Breed & Bancroft, 1206 Broadway, Oakland.

BARGAIN — SEE OWNER

6-room bungalow and slp. pch., mahogany and gum finish, white enamel kitchen, bathrm and shower. Exc. Lakeshore dist. $6000, terms. Oakland 2585.

BUNGALOW, completley furnished, garage, fruit trees, chicken yard, by owner. 221 John st.; Pied. 1356-J.

HOUSES FOR SALE Continued

BY owner, new 2-story 6-room house, elegantly finished; slp. pch., garage, basement; good location; also 7-rm. bungalow and garage; price $6200; 484 Forest st., near College ave. cars and Claremont trains. Phone Piedmont 7905-J.

BARGAIN—SEE OWNER

6-room bungalow and sleeping porch; mahogany and gum-finish, white enameled kitchen, bathroom and shower; exclusive Lakeshore district; $6000, terms. Oakland 2585.

BUNGALOW

Genuine bargain, 5-r., bath; work benches in basement; cement firs., gar.; less cost; good reasons for selling. 3515 13th. Mer. 1017.

BARGAIN

A fine mod. 8-room home on 10th ave.; terms to suit; also mod home of 10 rooms on 9th st., terms. Oak. 5823.

BEST buy in Oakland; 7 rooms and slp. porch, garage; 2-story cement near stores, schools and trains. Rockridge dist. Sun all day. $2500 cash; price $7000. Ph. Pied. 7358J.

BARGAIN—Modern 6-room cottage, 7 years old; Emeryville; terms. Telephone Alameda 3253-J.

BARGAIN, $3000, 6-rm. cottage, Brush and Lydia st. Pied. 5458W.

CORNER HOME

In Piedmont dist., modern, 7 rms., 3 bedrooms, hardwood floors, sleeping porch, laundry and instant hot water heater. On car line and close to K. R. Price $5500, $2000 cash will handle. Owner, 819 Kingston ave. Phone Pied 2149J.

Claremont Home

Beautiful cement house, 2-story; east of College ave., near Chabot Road; 8 rooms; hardwood floors; furnace; new and modern; special price $7500; terms, $1500 cash, balance $50 a mo. Phone Berkeley 2831 evenings.

CORNER lot, 166x134 with two 5-rm. cottages; two 4-room flats; one 10-room house, large garage, mod., 12 min. to heart of Oakland, 2 blocks K. R., 25 min. to Ferry bldg., near school, all rented, good income property. Terms. Owner, 3220 Magnolia st.

Claremont Bungalow

5 rooms; cement exterior; hardwood floors; modern; close to street cars and Key Route trains; price $3750, $750 cash. Phone Berk. 2831 even'gs.

COME AND SEE

My home if you want a real home; every convenience; slp. pch.; hdwd. floors; built in furniture; 8 rms.; garage. Owner, 1110 Fruitvale ave. Fruitvale 737.

COTTAGE 5 rooms, 7t ft. basement; bath, gas, elec.; first class cond.; 10 minutes' walk Broadway; lot 25x75; $2000. Apply owner, 522 Alice.

COME and get your pick of 20 bungalows ranging from $2000 to $8000; payments easy. C. S. Moore, 438 15th

DO YOU WANT a new home? I have 40 fine lots on new paved street, 1 block to 2 car lines, E. Oakland; lots from $550 to $800. You buy the lot and show me plan of house you like and I'll furnish all the money and build it with no other cost to you, or if you have a good lot of your own, I'll do the same thing. Call evenings at 3916 Carrington, 1 block from 38th ave. car, or Ph. Fruit. 1446J and make appointment.

FOR SALE—Cement house, 6 rooms, breakfast room, bath with built-in shower, sleeping porch, lavatory, laundry, furnace, garage. Rockridge dist. 6112 Taft ave., Oakland. Phone Piedmont 3645J.

FOR SALE—By owner 7 room house, lot 140 ft. front; well kept grounds; city and well water with mill, piped throughout place. Modern improvements; situated on hillside, 3281 Nicol ave., Fruitvale. Phone Fruit. 2533J.

FOUR 5-rm. apts, separate basements, ½ blk. cars and trains; 10 min. to 14th and Bdwy; good investment; family live in 1 apt., rent the other 3; free rent and $1000 year income; price $9500. Owner. Box 3146 Tribune.

FOR SALE—By owner, mod. shingle and plaster 2-story house; 6 rms., bath, 2 slp. pchs, high basement; no garage, hrdw flrs; near K. Y. 2 car lines, grammar schl. and Tech. high. Terms, Ph. Pied. 4365J.

FOR SALE—Cozy 6-rm. bungalow; elec., gas, bath and garage; lot 200 feet deep; close to all trains, cars and near good schools. 5831 Occidental st (nr. 59th and Adeline.)

FOR SALE—Modern 5-rm. and sleeping porch, fine location; convenient to street cars and Key station; snap if sold at once for cash. 610 41st st., Oakland.

EIGHT-ROOM cement house, Lake district; one block Key Route; two blocks Lakeview school. Lakeside 1599.

GOOD 7-rm. house, near U. C., $3600. Might trade. 1425 Milvia st.

HOME SACRIFICED

Beautiful elevated corner a few blocks east of lake; 3 story and fine basement, 11 rooms with every mod. convenience; amusement room in 3d story; large grounds, fruit and flowers; house open for inspection Monday, between 2 and 4 p. m. Reduced price.
B. H. WELCH & CO.,
1734 Fifth ave. Merritt 234.

HOME AND INCOME

4 apartments furnished and rented; pays 12% and a 3-room apt. Price $5200; part cash; bal. 6%. Owner. Box 12303 Tribune.

IF YOU ARE SICK OR IF YOU NEED REST A PRACTICALLY NEW

6-ROOM BUNGALOW

—ON—

ONE ACRE

IN BEAUTIFUL

THORNHILL PARK
$4850—TERMS

This house was specially planned by a woman who knew just what was needed. Hardwood floors in every room, every modern built-in feature; every room is large and sunny; specially built fireplace and mantel, extra large bathroom; plenty cabinet and closet space; about 18 bearing fruit trees; good standard wire fence about property; double garage with cement floor; little chicken house; pretty driveway and artistic rustic bridge; beautiful scenic vista from front porch; 10 min. walk from Thorn station, 45 min. to S. F. via Oak-Antioch; 15 min. ride to Oakland City Hall in auto; city water, electric lights, telephone sceptic tank sewerage, etc., all installed. At the above price you really get the acre of land for nothing; good soil. Have your own family garden and chickens. Address 650 Thornhill Road. Drive out Moraga Road to Thornhill Road and see for yourself. See

BLOCK
with REALTY SYNDICATE CO., 1440 Broadway. Phone Lakeside 1600.

IN Alameda, 5-room strictly modern bungalow; lot 30x150 ft., fruit trees, berries, chicken yard, shed, garage; 2 blocks school and S. P. train, ½ block st. car, 10 min. walk Union Iron Wks.; price $3000, $1900 cash, rem. on 6% easy payments. Box 2752 Tribune.

LEAVING for France, must sell my beautiful modern 5-rm. bungalow, sleeping porch, basement; beautiful yard, 30x149; up-to-date chicken houses; 2 blks. K. R., 2 local lines, 7 minutes 11th-Bdwy.; must be seen to be appreciated; no dealers need apply. Phone Oakland 6706 for terms.

HOUSES FOR SALE Contir

IN Claremont distric Key Route and C mod. home, 7 ro $7000. Owner, eve 3151 Eton ave., Ber and Claremont.

LAKE DISTRICT

Hardwood floors living and dining ro 567 Lake Park ave. desirable residence, trict. Can be seen 2 and 4 today. Own

LINDA VISTA DIST bungalow, 5 rms., wood floors; Lakev K. R.; immediate $3750; terms. 541 C 9 to 1. Informatio

MAGNIFICE PIEDMONT AT SACR
THREE YEARS ROOMS AND SER BEAUTIFUL GA 109x90. 109 AR NOVA PIED.
$13,5
AND WILL SACR NITURE. HANGI FOR $6500.
See L. BL
TOP FLOOR BLDG. PHONE L

MOVE IN

FURNISHED COMP cottage, large lot, fruit furniture excellent co ard piano included; 1 blks. S. P.; $1000 ca agents. Ph. Fruitvale

MELROSE Heights, leaving Oak., will and breakfast nook has built-in Hoosier floors, large lot and in restricted district and S. F. trains. Bo

MUST be sold; newly ment house; large conservatory; lot 40 and S. P. Phone agents.

MODERN cottage, 5 ro hdwd. floors, large R. and Tech. high 5108 Manila ave. Ow st. Piedmont 5132W.

MODERN 5-room bu new, sleep porch and ton and Manila aves. er, 2505 Broadway.

MODERN 9-room ho ave., Alameda; lot 60 000; will take $8500; Moore, 438 15th st.,

MODERN home 9 room in 5 rooms. Price $5 like rent; close-in, 2 st. C. S. Moore, 438

MOVE in tomorrow; 5 low. Phone owner.

Overloo THE Lake TERRACE BUN

This delightful cem of 6 large and attrac rooms, sweeping view downtown district, is o at this time at a sacri lute bargain, $4250, cash ception hall, living rm. beam ceiling, 2 buffets, tures, white enamel k rooms and glass enclo porch; spacious tile bat atories; 2 blocks from transportation.

CHARLES O. H REALTY BR
217 Federal Realty Phone Lakeside

OLD-FASHIONED 10-r East Oakland, arrang. ting; good repair; cor good location; term owner, 2632 Regent 6403W.

PARTY leaving State home Melrose Heights and sleep. porch; gara flat loan $2250 can st Mr. Clark, Oakland 5.

Real Estate a niture Auctio

Of this house. On the 47 Estrella Ave., nr. Bon mont. Lot also faces House open for inspectio 2 to 4 p. m. Sale Tues at 10:30 a. m. This hou 8 rooms and sleeping 50x135. The furniture player upright piano 8 100 rolls of music; fine rugs, mahogany parlor draperies, dining room f tures, chinaware, ivory niture, bedding, Wedge ice chest, etc., etc. Ter property if desired.

J. A. Munro & Co. A
Tenth and Cla

Sunny Cor.; S

Almost new; 5-room W. cor. High and Hopk painted inside and out pered; all built-in feat floors; heating system; lines. Telephone Fruitv

STOP—LOOK—LIS SACRIFICE. New 5-rm. $4000 hom $1250 cash; bal. $25 mo.

SNAP—Sale or rent fur mod bungalow. See Pablo ave., cor. of 55th

TWO cottages, 3 and 4 and 1285 79th ave. nr. and $1500. Enquire Broadway.

TWO modern flats, North 5 rooms; lot 42x100; no Route; fine condition. 3405, Tribune.

TWO 5-rm. houses with lot 35x150, near car; $3 sale by owner. 2449

VACANT for SALE RENT

Large two-story seven hardwood floors, elec., on 33rd st. between Te and Grove. L. A. Brow Phone Oak. 4321.

WILL sacrifice new mod 4 rms. and bath, slp. p climate and good n Take Mills College ca Mrs. Norine Lofgrau.

4TH AVE. HE FURNISHED

5 large, sunny rooms; terior; hdwd. floors, bargain; ready for occu better than rent. Don' F. F. PORTER, 1421 Bro

4TH AVE. TER. B $5250—Terms: Fine mo 6 rm. cement bun Lot 42 front; best E. J. HUGHES, 438 15th s

2 FLATS, 9 rms.; close in cars, school; lot 28 rented. 2520 Market.

3 RMS. and bath; all co E. 14th; lot 25x110; reasonable, easy pay 959 91st ave., any time

4-RM. modern cott., nr. S. sch. $2000, terms. Box

4-RM. house; gas, elec.; mont; near carline. 15

5-ROOMS and sleeping po bungalow; hardwood built-in features; excelle price reasonable or will Liberty Bonds, consid Peralta avenue, Fruitv

5-ROOM bungalow; bath elec.; nr. Key Route; able, terms. Owner, 10

Continued on Next

HOUSES FOR SALE
Continued

5-RM. cement bung. with slp. porch; hrwd. flrs. throughout; ½ blk. from "G" carline; beautiful view. Price $2800; equity $2600. 3725 Canon st., Oakland.

5-RM. modern cottage, large slp. pch.; owner leaving city, must sell. Inquire 2819 San Juan st., nr. 38th avenue.

5-ROOM house; corner lot large enough for 2 other houses; $1850, terms. Chesney & Clancy, 314 Syndicate Bldg.; Lakeside 16.

5-RM. cottage, lot 40x120. 667 61st st. $3500.

5-RM mod. shing. bung. garage; large lot; $3000, terms. Fruit. 780J.

6 NEW cement bungalows, gum finish; 1 blk. to 2 cars; 5 rooms and breakfast room; take 38th ave car to Sutter st., walk 1 block east; if in machine go out High street to Sutter. Buy from owner and save commission; all sold on small payment down. Call 3916 Carrington or phone Fruitvale 1446J.

6-ROOM COTTAGE

$2700—Cottage in good condition; electricity; close in on Fifth ave. near shipyard and carline. Terms. E. H. WELCH & CO., 1724 Fifth ave. Merritt 234.

6-RM. Mod. home; lot 50x225; windmill, bearing fruit trees; conv. to cars; $4500; $2500 cash, balance on time. See owner on Sunday. 3142 High st.

6 ROOMS and sleeping porch; 2 toilets; fine garage; for a buy see owner at 2003 Mitchell st., cor. of E. 20th st., bet 27th and 28th aves., near Foothill blvd.

6 RMS., 50x150, nice garden, fruit trees, fine location, $2850. Fruitvale; Box 2678, Tribune.

7-ROOM modern residence; hardwood floors built-in features; on nice street near Telegraph ave.; close in; a bargain; easy terms. Box 2737, Tribune.

7-RM. house, slp. pch., hdwd. flrs., close in, 45x101; $10,000; terms. Box 12237 Tribune.

8-R. FINE home, hdw. floors; garage; large lot; near lake; $5500; best buy in Oak. today. CHESNEY & CLANCY 314 Syndicate bldg. Lake. 16.

8-RM. house mod.; $7000, on fine view lot 60x120; double garage; excel. location; 224 El Cerrito ave., Pied. Owner. Merritt 2330.

$300 DOWN—Bal. easy terms; full price $2750, 5-rm. bungalow; driveway; nr. S. P. and cars; So. Berkeley. Owner, Mrs. Clous. 556 62d st., Oakland.

$1200—COTTAGE—2 lots; small payment; bal. $10 per mon. Berk. 2472J

$1400—3-ROOM cottage; gas; sewer, high basement; 1-3 acre ground; chicken hse. 40x14; ½ cash. 3932 55th ave.

$1800

Bungalow, 4 rms., etc.; lot 50x105; price $1800; $18 a month, principal and int. inc.; also one 5 rms., one 6 rms., on 64th ave., 3 blocks north from W. P. Frick School, near Chevrolet auto factory. Owner, room 215 Federal Realty bldg., Oakland.

$1900 ONLY for substantial 5-room mod. cottage on 25th ave.; needs repairing; lot 33x100. Address 2300 Shattuck Ave., Berkeley.

$2000

Cash. bal. like rent or flat loan of $28, for this 6 room house and sun deck; 2 mantles; 2 toilets; 2 washbasins. Hdwd floors and solid brass hardware. Corner lot 34x100; good location; near Claremount Key route and Tech. high. Owner at 5915 Adeline st. or Sundays at 425 Hudson st.

$2150, EASY TERMS

Very neat, modern 4 rooms and sleeping porch, shingled cottage. Lot 37½x100. 11 bearing fruit trees, fine garden. One block to car and school. Must be sold. CLARKE & CO., 3281 E. 14th st. Fruitvale 2078.

$2200—4-RM. house, bath, gas, elec.; 37½x100 lot; garage; near 23d ave. Some terms; owner. 1306 Brush st.

$2800—In South Berkeley, 5-rm. modern cottage, corner lot, 2 blocks west of Grove st. cars, 2 blocks east of S. P. trains; terms. Phone Merritt 1876.

$2800—TERMS; 5-room rustic bungalow, hardwood floors, cabinet kitchen; garage; close to Key Route and schools. 5249 Boyd ave.

$3500 Terms
3429 Rhoda Ave.
WONDERFUL 6-ROOM BUNGALOW BARGAIN, JUST OFF HOPKINS. GO OUT AND LOOK AT THIS. SEE
L. BLOCK
TOP FLOOR SYNDICATE BLDG. PHONE LAKESIDE 1600.

$3500—EASY terms; two new bungalows. Dwight and Bonar, Berkeley. Owner Mrs. Stout. Merr. 4308.

$4000—House, two flats, 7 rooms; 2 decks, 2 baths; completely furnished; A1 condition; lot 35x100; 12% investment; terms. Phone Berkeley 8443-W.

$4000—BARGAIN. Newly finished sunny 6-rm. residence, good location; near cars and trains; easy terms. Box 3365, Tribune.

$4000—$1000 cash; bal. $30 per mon; 6 rooms, hardwood floors. 623 61st st., near Washington school. W. C. Moran & Co., 63rd and Grove sts.

$4000—$1000 CASH; 6-rm. cottage, 640 Poirier st., near Washington school. W. C. Moran & Co. 63d and Grove.

$4250

Six-room cottage, 565 33d st., near Telegraph; walking distance to town; information at 551 Vernon st.

$5250—2 five-room cottages at 458-460 Alcatraz ave. Open from 2 to 5 p. m. W. C. Moran & Co., 63rd and Grove sts.

FLATS FOR SALE

INCOME FLATS

4-flat building, 26 rooms; all conveniences; walking distance of ship yards; near Central car barns, Key Route and car lines; large lot 60x50 feet; reduced price, $8000. B. H. WELCH & CO., 1724 5th ave.; Merritt 234.

STRICTLY modern flats, hdwd floors, papered walls; both flats clean, newly painted; fine home; 11 per cent net income; garage for 2 autos; lot 40x115, near K. R. between Telegraph and Shattuck; immediate possession; furnished if desired; easy terms. Owner, lower flat, 556 62d st.

$5500—Two handsome flats, 5 and 6 rms.; separate yds. with fruit and berries; one block from Key Route station, $3000 cash. Box 3135 Trib.

BUSINESS PROPERTY FOR SALE

ONE COR.—Two flats and store, so. of 9th st., n. of Clay; always rented; fine future. Owner Box 2060 Trib.

FRUITVALE REAL ESTATE

CITY RANCH about ½ acre; chickens and garden; too large for widow; must sell; pretty 6-room house, all modern; clear price $3850; terms. Call 3846, 39th ave., E. Oakland.

…D. 5-room home, near cars and trains. $3500, $1500 down; will consider good light automobile as part payment. 776 12th st. Ph. J. W. Adamson, Oak. 4550.

ACRES, 5 room house, fine neighborhood; fruit; bet. 2 car lines; can subdivide. Terms; worth investigation. Owner, 4116 Penniman ave.

ROOM modern house and garage; $1850; $450 cash, $20 per month. After 3 p. m., 3325 Brookdale ave.

…y you saw it in The TRIBUNE.

EAST OAKLAND REAL ESTATE

LAST cottage advertised sold. Here is a fine new 5-rm. house and slp. porch; large lot nr. Bella Vista ave., and 13th ave.; price $4500; $500 down. Apply to WESLEY DIXON, 1222 E. 12th st.

MELROSE REAL ESTATE

Melrose Heights Propts.

We have under construction a number of beautiful bungalows from 4 to 7 rooms, which will be finished in a short time. This property is situated on a south hill slope, warm and sunny; convenient to transportation and the best of schools; will be sold on easy terms. Information and blue prints at tract office. 5402 Ygnacia ave. Phone Fruitvale 754, P. B. Cross.

ALAMEDA REAL ESTATE

A MOD. 5-rm. bungalow for sale: furnished or unfurn. 918 Buena Vista ave., corner Wood st.

BRAND new bung'low; reason for selling: Alameda. Inquire 1634 Bdway.

MODERN six-room cottage with sleeping porch; garage. 2121 Clement avenue. Ph. Ala. 3138.

BERKELEY REAL ESTATE.

BERKELEY HOME

7-room modern residence, Russell st., near College ave.; all trains; large lot; price $5500, terms 10% down, balance $50 per month. Address OWNER, 671 Mills Bldg., San Francisco.

BERKELEY—Modern house of 6 rooms and breakfast room in A-1 condition; lot 40x120; room for garage; 4 blocks from Ashby station, 1 block from Grove car line. Price $4200, terms. Apply on premises to owner, 2811 Grant st.

BERKELEY real estate for sale; bargain, modern close-in house, 5 bedrooms, cement basement, furnace, double garage; 60-ft. lot; good neighborhood; very easy terms. Berk. 6989W.

5-ROOM modern bungalow, lot 45x100; garage; near trains; must be sold; $3000; terms. Owner leaving. Phone Berk. 2349.

COUNTRY REALTY

A CITY RANCH

On close-in acreage generally pays better than a larger place way out in the country. Take a look at Chevrolet Acres, 69th ave. and Foothill boulevard, near schools, car lines and San Francisco transportation. Lots 75x200 and larger. Prices $550 to $700; very easy terms. This combines the advantages of the city and a small garden, fruit and poultry ranch.
H. H. MILLS
Realty Syndicate Co.
10th floor Syndicate Bldg., Oakland
Lakeside 1600

CLOSE-IN ACREAGE

Between Oakland and Hayward.
MONEY-MAKING LITTLE FARMS.
1 acre; rich garden soil; level; 3 blocks to car; $1000; terms $250 or Liberty bonds.

1 acre, with frontage of 223 feet on the famous Foothill boulevard and State highway, overlooks beautiful orchards and view of bay; ideal location for nursery, chicken hatchery; fine location to advertise your products; $1200; terms $300 cash or Liberty bonds. Additional acre can be purchased if desired.

1-3 acre choice rich soil, 2 blocks to E. 14th st. car; ideal for small chicken farm; $500; terms $125 cash or Liberty bonds. Closing out this property to settle estate; prices half of what adjoining land sold for. Write owner, 1174 Phelan bldg., San Francisco.

CHICKEN ranch in Concord. Call or telephone after 6 p. m. 480 36th st., Oakland. Tel. Pied. 4773W.

DAIRY AND ALFALFA RANCH NEAR MANTECA

The best in the country; all under irrigation and cannot be beat for alfalfa, vegetables or fruit; good buildings; on good road; low water rates and plenty drinking water, and elect. power at the ranch.

FOR SALE AT A BARGAIN ON VERY EASY TERMS
ACT QUICK
J. H. BOLTON
411-412 Syndicate Bldg.
L. 2776

DO YOU KNOW

That 20 or 40 acres at San Joaquin will make you independent? Fine city started. S. P. runs through property. To the man who knows the full value of soil and water, will say: Get in now. Terms easy; $17.50 per acre cash; balance 10 years. Soil certificate for your protection. This add. is exactly as represented. Free trip by auto; make reservations. SEEING IS BELIEVING. Free booklet on request. VALLEY GARDEN FARMS AGCY. Exclusive representatives. 229 14th st., Oakland.

FOR SALE—10-acre chicken and dairy; 4-room house, 2 barns, 1 horse, 6 cows, 2 heifers, 300 chickens, 15 tons hay; all in alfalfa; fine improvements; on State highway and electric car line; near Manteca; you will never get another chance like this for $5000; half cash. Let me show you. See Mr. Keeney. ALAMEDA LAND CO., 1434 Park st., Alameda.

FOR SALE—The prettiest mountain ranch in California; 16 acres, 3 miles north of Santa Cruz; well sheltered; plenty of fine spring water and fruit; ideal gentleman's home; must be seen to be appreciated; only $6500 cash; might consider modern bungalow $3500 part pay; get away from the fog. Apply to owner, W. C. Richland, 2411 Dwightway.

FOR SALE—San Jose district; 5, 10, 20 or 40-acre tracts, improved and partly improved; cash or terms; let us show you; it will cost you money to delay. See Mr. Keeney, Alameda Land Co., 1434 Park st., Alameda.

FOR SALE—San Jose; 16 acres full-bearing prune and apricot orchard; this is an exceptional buy at $11,500. See Keeney. ALAMEDA LAND CO. 1434 Park st., Alameda.

FOR SALE—20-acre tract of fine level irrigated land near Oakdale; small down payment and 10 years' time to party who will improve. Call or write Mr. Keeney, 1434 Park st., Alameda, Cal.

FOR SALE—San Jose, 40 acres prunes and pears. This is an income producer and a bargain at $47,500. See Mr. Keeney, Alameda Land Co., 1434 Park st., Alameda.

FURNISHED bungalow at Brookdale, Santa Cruz mountains; will sell very reasonable for cash or will trade for Oakland property. Pied. 1852-W

STOCK RANCH—2033 acres, 100 mi. from Oakland, price $42,750; all fenced, 500 tillable, 1500 pasture, running stream and numerous springs, large bldgs., 5 horses, saddles, harness and all farm implements. SAM J. SMITH, Oakland Bank bldg. Phone Oakland 1451.

25-ACRE ranch, Yolo Co., nr Winters; good school and churches; land good for fruit or grain; especially for apricots; good water; house 6 rms., barn; chicken houses; tank house and tank; packing shed and other outhouses; ½ place in fruit. Price $20,000. Further information write Mrs. Lizzie E. Cook, Winters, Calif. P. O. Box 286.

5 acre tracts of rich garden land; close to towns, schools and R. R., in Contra Costa Co.; easy terms; low interest, at bargain prices.
KORTS & GEARHARD
1008 Broadway. Oak. 5059.

Say you saw it in The TRIBUNE.

REALTY EXCHANGED

Close In Income Corner

Fine sunny northwest corner, over 50 feet frontage. ATTRACTIVE, substantial building, (practically 10 apartments) combining home and high interest on money invested. Furnace heat; hot and cold water. Part cash or will take smaller clear property to $3500. Absent owner MUST sell. PRICE $10,000. OFFER CONSIDERED.
PAGE & WHITE,
13th and Webster.

EQUITY in property 326 7th st., near Webster, for good automobile. This is worth investigating. E. H. Nash & Son, 212-13 1st Nat. Bk. blg

FOR REAL ESTATE EXCHANGES SEE KORTS & GEARHARD, 1008 BROADWAY. OAKLAND 5059

FOR SALE or exchange, 240 acres virgin land, cedar timber, at Coos Bay, Ore., 10 miles from Marshfield; S. P. R. R. crosses place. For particulars address Box 54, So. Berkeley, Cal.

30-A. RANCH; excellent soil; Turlock irrigation dist.; exchange for Oak. property; pay some cash; full particulars first letter. Owner, 2739 School st.

$1500 CRAGMONT, Berkeley corner and $500 Richmond lot, either or both for equity or first payment on moderate priced Eastbay home. Box 1945 Tribune.

REALTY WANTED

A—MAKE YOUR LOT PAY

We build on your lot. We furnish money. Phone, we call. Calif. Builders Co., 1524 Franklin st.; Lake. 2428.

DO IT NOW—List your property with my office; quick results given; cash buyers for home; better prices for you. F. F. Porter, 1421 Broadway.

HAVE responsible client who wishes garage built in good location. Apply at once Maiden Rittigstein Co., Real Estate, 1310 Broadway.

HAVE responsible client who wishes garage built in good location. Apply at once Maiden-Rittigsten Co. Real Estate, 1310 Broadway.

HOUSES—All sizes, for quick sale; list now. Eva & Sid Towe Co., 233 Blake Bldg.

INVESTMENT WANTED.
Will buy up to $10,000; state price, income, location. Box 12284, Tribune.

LOTS WANTED

Architect would meet owners; clear, improved.
J. E. COFER,
416 Federal Bldg. Lakeside 5015

WE have a steady demand for homes on easy terms. It will pay you to see us if you have property to sell.
KORTS & GEARHARD
1008 Broadway. Oak. 5059.

WANTED—To buy small lot in central Oakland; state location and lowest cash price. Address Box 3335 Tribune.

6-ROOM cottages in Elmhurst and Fruitvale. 2017 San Pablo; Lk. 3162

AUTOS FOR SALE

A BARGAIN

Brand new 5-pass. Mitchell, run only 1000 miles, privately used, for $200 less than new. 4108 E. 12th st. All day Sunday, after 5 week days.

A CHEVROLET late model tour. A1 condition; must sell; terms. 285 12th st.

A 1912 CADILLAC, self-starter, $400. Buick 4-cyl., $400. Mitchell roads., $425. 285 12th st. Oak. 6805.

A CLASSY looking 1918 Ford cut-down. See it evenings between 6 and 8 at 653 11th st

A CLASSY looking 1918 Ford, cut down; see it evenings between 6 and 8 at 653 11th st.

A—LOZIER '16, 7-pass., good cond.; $700 or trade for smaller car. Fruit. 2094W.

A SNAP—4 cyl. Buick, 5 pass. Phone Merritt 2755, evenings.

A FORD tour., self-starter; like new; at sacrifice; terms. 285 12th st.

BRISCOE—$1150 HERE

Let us demonstrate this car to you. PACHECO AUTO CO., INC. 2901 Broadway. Lakeside 1929.

BUICK light 4 rdstr, 1918; almost new; cord tires; looks swell; runs fine; must sell, sacrifice. 2721 Chestnut.

BUICK touring car; a bargain at $400. 1002 7th st., apt. 7. Phone Oakland 2960.

BUICK tour, light four, 1918, good tires, A1 cond.; cheap. 2721 Chestnut.

BUICK 6—D-45, 5-passenger, A1 condition. Ph. Ala. 2721J.

BUICK roadster, $750. Central Auto Market, 1717 Broadway.

CLASSY Sedan, late model, just out of paint shop; new seat covers; two bumpers, shock absorbers; mechanically right, see, need the money. Left at Keystone garage, 22nd and Telegraph.

CHANDLER—7-pass.; new paint; thoroughly overhauled. This car is in first class shape. Merritt 2755, evenings.

CHEVROLET 1918 5-pass.; 5 tires, battery, engine O. K.; $660; terms; party leaving. Call Fruitvale 771W before 10, after 6.

CHEVROLET 1919 tour, good as new, 7 months old, $750 cash. Phone Alameda 2721-J.

DODGE, new 1919 model, run 2700 miles. D. C. Anderson, 1125 Franklin st.

DETROITER—Touring, $500, must sell in a week; a bargain; can be seen at 3425 Rhoda ave., Fruitvale.

DODGE tour, fine cond.; eq. best mat.; will demo. anywhere. … after 1 o'clock.

DODGE touring car, $950 cash. 2347 Mitchell st. Fvl. 3509J.

F. J. LINZ MOTOR CO.
3400 BROADWAY
LAKESIDE 3216

1917 Hupmobile, 7-pass., with Bosch magneto. This car has only been driven 10,600 miles; 1st class condition; 1916 Hupmobile 5-pass.; one 6-cyl. Stutz 4-pass., A1 shape, one 1918 Willys Knight.

BEFORE BUYING A NEW CAR RIDE IN A LIBERTY 6; IT RIDES DIFFERENT AND DRIVES DIFFERENT.

Ford dealer can make prompt deliveries new and rebuilt Fords. Terms.
R. H. COZZENS,
Authorized Sales and Service,
Emeryville Garage,
4800 San Pablo ave.; Piedmont 416.

FORD touring car; perfect condition; cash or terms. 2025 Auseon ave., bet. … and 87th aves.

FOR SALE—5-pass. Dodge touring car, 1917 model. For information phone Berkeley 2910-J.

FOR SALE at half value, 5-pass. touring car; minor repairs needed. Call after 5:30 p. m., 654 36th st.

FRANKLIN touring, $460 cash, in good condition; new one-man top, 62d st., near Shattuck.

FORD speedster bodies for sale. Oakland Auto Body Works, 416 25th st., near Broadway.

FORD touring, 1918, A1 condition, sacrifice $450; terms. 2724 Chestnut.

FORD in first class mech condition; $350. Call at garage, 1212 Jackson.

FORD touring body, new. 473 20th street.

FORD—1916 touring; first class condition; cash or trade 2128 Prince st.

FORD speedster; reasonable. H. Green, 1371 East 23d st.

AUTOS FOR SALE.
Continued

I WANT at once a late model 4-cyl. or light six touring of standard make. Can also use roadster, and have cash; no dealer. Address Box 9576 Oakland Tribune.

LATE 1918 Oldsmobile 8 roadster; had very little use; just like new; owner called East, must sell; bargain. Mr. Henning, Tribune office.

LIPPARD STEWART truck, in good condition, $400. 1717 Broadway.

MITCHELL sedan, 1918, 5-pass.; can be bought cheap, or will take light open car as part payment, terms. Phone Piedmont 2861J evening.

MAXWELL touring, late '17. Bargain, $550 cash. Call Mgr. Hotel Royal. Lake. 1952 until 7 p. m.

MUST sell before rains, 5-pass. car; new top and curtains; price $350. Stoneburner's Ark, foot Fifth ave.

NEW FORD touring and roadster bodies for sale, 73 12th st.

OVERLAND tour., mod. 83, good condition, leather top, 5 wire wheels, good tires, lots of extras; must sell, bargain. See Owner, 2172 Rosedale ave., 55th ave car.

OVERLAND Chummy roadster, almost new, special top, guaranteed one year, $1050; terms, $250 cash. 3207 Shattuck. Phone Berkeley 700.

PREST-O-LITE BATTERY
service station; recharging, rebuilding. 110 12th st., bet. Oak and Madison. Oak. 2120.

PAIGE, 5 pass., 1918 model, run 6000 miles; must sacrifice as I am going north. J. Scanlon, 1015 Center st., Oakland.

REO, 1919, 4-roadster, first-class condit'n. 1510 Fountain, Ala.; Ala. 2512.

SIX BRAND NEW PAN-AMERICAN SIXES

Timken; Rutenber; Borg & Beck; Gray & Davis and Warner equipped. Standard parts throughout.

Will Be Sacrificed

To satisfy bank loans. These cars must be sold at once. Lose no time. See them today. ELECTRIC AUTOMOBILE SALES CO. 2969 Broadway; phone Oak. 391.

STUDEBAKER 1917—3 passenger roadster, $575; in fine condition. Merritt 757.

WE MUST HAVE CARS—Fords, Dodges, Chevrolets, Saxons, or any other light cars. We pay more than any other dealer. Central Auto Market. 1717 Bdwy.; Oak. 6503.

WILL sell my Detroit 4-cyl., excellent cond., for $280. See this car before you buy. 2621 75th ave. near S. P. electric.

WANTED—To sell 1-ton Ford-Ralston truck; perfect condition. P. J. H., 226 17th st., Oakland.

5-PASSENGER Chevrolet, good condition and looks like new. 2148 Clement ave. Ph. Ala. 3138.

5 PASSENGER Ford, touring; 1914; engine in A1 condition, $375. Benj. Kennedy, 1915 Prince st., Berk.

8 CYL. Stearns-Knight; no reasonable offer refused. Ph. Merritt 2755, evenings.

5-PASS car, A1 condition, up to date. 552 62d st., Oak.

1912 HAYNES cutdown, Pacheco built body, many extras, good condition; a bargain at $200; terms can be arranged. 1133 E. 12th st., Oakland.

1916 OVERLAND, 5-pass., A-1 condition, almost new tires, good paint. See private owner and make offer. Call Sunday or after 6 p. m. evenings 2138 7th, West Berkeley.

1917 CHANDLER, good paint; new tires; car in good shape; party leaving. Ph. Merritt 2755, evenings.

1917 VELIE roadster, just from paint shop, A1 shape 2705 San Jose Ave., Alameda.

1918 HUDSON—4-pass. speedster. This car has every special equipment and can be had for the right price. Ph. Merritt 2755, evenings.

1918 FORD touring car; shock absorber, Perry lock, foot gas, tire rack, tool box; good tires and paint; $700. 1611½ Allston Way, Berkeley.

1918 5-PASS. Dodge; completely overhauled by mechanic at Western Meat Co. at 369 2d st., Oakland.

1918 AUBURN—Just new painted, seat covers, new tires; excellent shape. Merritt 2755, evenings.

1919 LIGHT six touring; excellent condition; cost $1370; sell $850. Fruitvale 1500-W.

TRUCKS—TRAILERS—TRACTORS

ONE Ford truck, used 2 mos.; good cond.; $525; one 2-ton trailer, solid tires, bargain, Calif. Auto Wrecking Co., 2425 Broadway.

PAYNELL delivery tops and auto trailers at your own price; have no use for them. Apply New Method Laundry Co.

TRAILER—2-wheel, pneumatic tires, 7-foot commercial body with camping outfit of 2 swing beds, ice box, water and dust-proof top with khaki canvas tent; has been used one month, can be used for business purposes; cost $250, sell $140. Phone Berkeley 2711W, 1728 Blake st., Berkeley.

AUTOMOBILE SCHOOL.

PACIFIC AUTO SCHOOL
offers a practical course in auto and tractor tuition; day and night classes. 337 Golden Gate av.; ph. Market 1799.

AUTOS WANTED

AA— Don't Sell Your Car
until we have figured on it. We positively guarantee to give you the highest price for any model auto in any condition. We sell used parts for all cars. Write, phone. Open Sun. a. m.
OAKLAND AUTO WRECKING CO.
1715 Broadway; phone Oakland 6503

A—DON'T forget, the highest prices paid for used cars at 285 12th st.

A LIGHT roadster or touring car for cash; no dealer. P. O. Box 481.

CENTRAL AUTO MARKET will buy your car or sell it on a 10-day option. 1717 Broadway. Oak. 6503.

DODGE, Buick, Oakland or other light car; spot cash, hurry. Oak. …

FORD auto wanted, for spot cash. Apply 1449 70th ave., after 5 p. m.

FLANDERS 20; touring in good shape. 2533 McKinley ave., Berk.

HIGHEST CASH PRICES PAID FOR LATE MODEL USED CARS.
AUTO MART
2033-61 Broadway; ph. Oak. 966.

Lakeside Auto Brokerage
Pays the highest prices for used cars. 2307 Broadway. Lakeside 791.

LET US sell your car, get the best price of price, free storage. S. Garage & Supply Co., 2271 E. 14th.

PRIVATE party will pay cash for light touring car or roadster. 2251 E. 14th st., Fruitvale 2019.

TRADE nice cor. 50x116 near schools, cars, trains. Value $800; for good roadster, 3 or 5-pass. 8721 Foothill blvd.

WE BUY FOR CASH
All makes of cars.
Late models in good condition.
Get our cash offer before selling.
USED CAR MOTOR CO.
1761-67 Broadway, Oakland.
Phone Lake. 4475.

WEST COAST AUTO CO.
I PAY MORE CASH than any dealer on Broadway for late model used cars. 2337 Broadway; phone Oak. 747.

WANT to rent a light truck without driver, for a picnic party, Sunday, 21st. Box 3290, Tribune

AUTO LOANS

LOANS, SALES, FINANCED
TIRES SOLD ON EASY PAYMENTS.
AUTO SECURITIES CO., 1706 BDWY.

AUTO PARTS

TIRES AND ACCESSORIES.

A— STANDARD TIRE SHOP. Retreading a specialty. New and used tires and tubes. 294 12th st.

BATTERY CHARGING.

BATTERY SPECIALISTS AND AUTO ELECTRICIANS; BATTERIES CALLED FOR AND DELIVERED. PH. PIED. 8618W; 519 56TH ST.

AUTO WRECKING

WE buy old cars in any condition for cash; sell all kinds of parts; tire bargains. Calif. Auto Wrecking Co., 2425 Broadway.

AUTO REPAIRING

ACE GARAGE
CALIF. STATE AUTO ASS'N.
OFFICIAL
GOODYEAR SERVICE STATION.
AUTO AND TRUCK REPAIRING AND OVERHAULING UNDER GUARANTEE.
ESTIMATES FREE.
1951 E. 14TH ST. AT 20TH AVE.
PHONE MERRITT 2600.

AAA—EXPERT REPAIRING OF ALL MAKES OF CARS; work guaranteed; $1.25 per hr. Kimberk & Devore, 2103 Franklin st. Ph. Oak. 231

GARAGES

FOR RENT

GARAGE for rent. 461 Crescent st.; phone Oakland 1970.

PORTABLE GARAGES, SALE OR RENT. 1651 60TH; PIED. 748.

AUTOS FOR HIRE

A— Scenic California Tours
Paige 6, by private party; visit Valley of the Moon, California Big Trees. Accommodate 5. Mr. Krabach, phone Fruitvale 2549J.

A—1919 NATIONALS, Hudson Super sixes, touring cars and Chalmers Sedan; all 7-pass., for all occasions, day or night service. Oakland 261.

A—FORDS without drivers, touring, roadsters, delivery. Rates & Steiner, 255 12th st. Oak. 635.

AUTOS rented without drivers; Chevrolets and Fords, by hour, day or week. 130 12th st.; ph. Lakeside 783.

A 1918 7-pass Haynes for hire, day or night; Sun. trips special. Pied. 721.

A PRIVATE 5-pass. car, city or country; reas. rates. Fruit 2126J.

Bicycles—Motorcycles

AND DON'T SELL
your motorcycle until you see us. Highest cash price paid for your motorcycle in any condition. Write or phone. Open Sunday a. m. First-class motorcycle repairing done.
Motorcycle Salvage Co.
1715 BROADWAY; PH. OAK. 6503.
Motorcycles sold on easy payments. Parts for all makes.

A— GLENN MOTORCYCLE AND SUPPLY CO.
1751 Broadway. Oak. 355
Motorcycles bought for cash and sold on terms. We pay the most and sell the cheapest. Used parts for all makes of machines. Open evenings and Sundays.

EXCELSIOR—Three-speed, tandem; Presto light, speedometer; side car, good condition 2319 E 27th st.

THOR—Twin, latest model, 3-sp. tandem, speedometer, lights; perfect cond. $250 cash or $275 terms. 2521 Market st., Oak.

THOR 2-speed motorcycle and side car, cheap for cash. 1516 E. 34th st. Merritt 2413.

TWIN Excelsior; fully equipped, $55. 1102 East 14th st. Apt. 2

HOTELS, ETC.

FOR SALE AND LEASE

FURNISHING of 11-room cor. house, clearing $100 per mo.; centrally located; 1 blk. from S. P. transportation; no agents. Owner, Box 2613, Tribune.

HOUSE of 11 hskpg. rooms for sale, cheap. 769 11th st.

MRS. VON 1440 Broadway
Room 412, Syndicate Bldg.,
Phone Lakeside 2776.

$550—11 rooms, housekeeping; plainly furnished, rent $35; lease clears $50; located Harrison st

$1300—14 rooms housekeeping; large yard; garage for 7 machines; rent $50, located East Oakland; a pleasant, homey place.

MRS. VON 1440 Broadway
Room 412, Syndicate Bldg.,
Phone Lakeside 2776.

ROOMING AND APT HOUSES for sale, $550 up. It will pay you to call at 361 14th st. before buying.

15——ROOMS——15
on 16th st., extra well furn. corner location; nice yard, fruit trees, chicken corral, garden and 3 garages; rent $55; price $1250.
HONEST JOHNSON, OF COURSE,
555 19TH ST. AUTO SERVICE.

$500 UP; furn. apts.; take a look; I may have it. Holm. Merritt 2148.

APARTMENT HOUSES, HOTELS, ROOMING HOUSES WANTED

APTS, all sizes, for quick sale; list now. Eva & Sid Towe Co., 233 Blake Bldg.

BUSINESS CHANCES

A HOFFMAN press, 1 single sewing machine, gas hand iron and small established business; a good stand for party who can alter and mend. 911 Clay St., Oak.

AAA—GROCERY with or without property. Apply … E 14th st.

BUY NOW
See our large list of houses, apts, restaurants, groceries, garages, tire shops store business of all kinds. For quick sales list with us. Eva & Sid Towe Co., Blake Bldg. Rooms 233.

BUTCHER business, retail, Oakland, Berk. or Ala. Reply P. O. Box 771 Oakland.

CANDY, ice cream and cigars; established 25 years; downtown prominent corner; owner in bed with rheumatism; a pickup for cash. Apply 4141 Broadway, Pied. 5526.

CORNER grocery and notion store at a sacrifice for immediate sale; 3 living rooms. For particulars apply West 16th and Cypress sts.

CORNER grocery, good business, no competition; will invoice; fixtures very reasonable. 2209 Grove st.

EXAMINER ROUTE Oakland; good paying territory. Box 2667, Trib.

FOR SALE—Grocery doing a business of about $100 per day, nice clean stock; a splendid opportunity for two young men; stock and fixtures about $5000. A very healthful and beautiful location. Address P. O. Box 150 Saratoga, Cal.

FOR SALE
A good paying lunch car, located at a busy corner. Does a big night business. Call at 5101 Telegraph ave. Oakland.

FRUIT and vegetables, butter, eggs and cheese business, in large market; good paying proposition, promising future. Box 3205, Tribune.

GOING East, ½ interest in well paying second-hand furniture store in heart of city. Inquire E. Wolff, 2743 Chestnut st.; Oakland 7768.

INVESTMENT of $250 without services will earn 25% per annum. Box 3151, Tribune.

GROCERY STORE—On good corner; doing fine business; sell cheap. 762 7th and Brush

RESTAURANT—Fine for couple. Est. 7 years. 2628 San Pablo ave.

STORE, living rooms; cor. 66th and Telegraph; counters, shelving. Inquire on Premises.

STOCKS AND BONDS. STOCKS AND BONDS.

LIBERTY BONDS
VICTORY NOTES

WE BUY AND SELL any amount, any issue. Call on us for quotations or data on Government, Municipal or Corporation bonds.

WM. CAVALIER & CO.
Member San Francisco Stock and Bond Exchange.
216-219 FIRST NATIONAL BANK BUILDING.
LAKESIDE 780. OAKLAND, CAL.

WE BUY
Spot Cash Paid

War Stamps	$ 4.32
1st 3½, complete	$108.30
2d 4, complete	$101.20
3d 4¼, complete	$101.30
4th 4¼, complete	$ 98.60
5th 4¾, complete	$101.60

BANK RECEIPTS BOUGHT
New York
Stock & Bond Co.
ROOM 401, BANK of ITALY
449 12th St., Corner Broadway

Minney Pays More
Bonds—Receipts—Stamps
THE MINNEY REALTY CO.
436 13TH ST., NEAR BROADWAY

LIBERTY BONDS
And STAMPS Bought for Cash
J. NEAL HARRIS
H. T. BIRR
Insurance and Bond Brokers
225 First National Bank Bldg.
PHONE LAKESIDE 592

FOR SALE—150 shares Marchant Calculating Machine Co. stock. Make best offer. Watt, Box 126, Parlier, Cal.

50 SHARES Woodman of the World Bldg. Ass'n. stock. Box 12195. Trib.

Highest Cash Price Paid
FOR
Liberty Bonds
PARTLY PAID BONDS
WAR and THRIFT STAMPS
BY PRIVATE PARTY
460 11TH STREET
Bet. Washington and Broadway; also Wednesday and Saturday evenings.

LIBERTY BONDS
AND ALL STOCKS AND BONDS BOUGHT AND SOLD
Full Market Prices Paid
PARTLY PAID BONDS AND WAR SAVINGS STAMPS
R. WHITEHEAD
STOCK AND BOND BROKER
ROOM 207
FIRST NAT'L BANK BLDG.
OAKLAND, CAL.
Telephone Oakland 1281

LIBERTY BONDS BOUGHT AND SOLD
SPOT CASH OVER THE COUNTER.

First 3½s, complete	$108.30	$54.15
Second 4s, complete	101.20	50.60
Third, 4¼s, complete	101.30	50.65
Fourth, 4¼s, complete	98.69	49.30
Fifth, 4¾s, complete	101.70	50.85

We pay the price you should get.
SECURITY BOND CO.,
201 BANK OF ITALY BLDG.,
11TH AND BROADWAY, OAKLAND.

CASH for War Stamps, receipts and
LIBERTY BONDS
F. BOEGLE, 1422 San Pablo ave.

LIBERTY Bonds—Get full cash value Mr. Garin, 722 Chronicle bldg., S.F.

BUSINESS OPPORTUNITIES
Continued

MR. GROCERYMAN
Here is the one chance of a lifetime to enlarge your business by buying small stock groceries and fixtures in large room, newly remodeled, with old-established market, 19th and San Pablo. Very best corner in Oakland for transient trade. Ready for inspection. Bay State Market.

SODA fountains, candy outfit bought, sold, exchanged. 1712 San Pablo.

SMALL grocery store, $375; rent $12.50. 3307 Telegraph ave.

WANTED—Good woman or couple with $100 as partner to lady in lunch counter already started; good location. Box 3328, Tribune.

WANTED—A partner with some capital to improve a mountain ranch; fruit, stock and grain; would sell; would prefer capital to improve. Box 9573, Tribune.

$400—Busy restaurant; doing from $40 to $70 daily; seats 75; rent $30; located near shipyards; will stand investigation.

MRS. VON 1440 Broadway
Room 412, Syndicate Bldg.,
Phone Lakeside 2776.

$950—Grocery and delicatessen; doing good business; living room in connection; rent $30; walking distance to Broadway; owner ill.

MRS. VON 1440 Broadway
Room 412, Syndicate Bldg.,
Phone Lakeside 2776.

BUSINESS WANTED

CAFETERIA, dairy lunch or hotel with din. rm.; about $10,000; Oak. or Berk.; no agents. Box 3307, Tribune.

NOTICE
All autos should comply with new state law, and have lights adjusted at 217th 11th st.

MISCELLANEOUS
FOR SALE.

A-UNREDEEMED PLEDGE SALE-A Watches, diamonds, lavalieres, rings, guns, cameras, musical instruments, for amt. loaned and interest. City Loan, 916 Brdy. O. 6145.

A—Cent. dictionary cyclopedia; exq. oil painting; Pers. rugs; silver, sewing mach.; H. mattress. 424 Vernon st. Lakeside 4661, 9-12.

BILIARD table, cues, rack and counter. $50 complete. Would exc. Pied. 7815J.

BATHTUB, good order, 5 feet; reasonable. Box 3155 Tribune.

CLOSING out stock new and used hardware and tools, all kinds; must sell trunks, suitcases, bicycles, etc. 529 Broadway, nr 6th.

CHINA KILN, Perfection No. 2, nearly new, cheap. Piedmont 5128W.

ELECTRIC washers sold on terms same as laundry bills, as low as $1.25 per week; free trial given; Vacuum cleaners, Hoovers, Eurekas etc., sold on terms, $1 per week; also used machines as low as $5 L. H. Bullock, 1538 Broadway; ph. Oakland 6182.

FOR SALE—Open-face 21-jewel gold watch, $25, or will trade for furniture. E. Wolff, 2743 Chestnut st. Oak 7768.

FOUR high-class racing sulkeys; will sacrifice, 721 16th st., apt. W.

FRUIT—Quinces, Damsons, pears at 1961 96th ave., Elmhurst.

MANURE for garden, lawn, 6 sacks $2.50. Ashby Nursery, Berk. 1476.

ONE No. 10 Garland water heater; one 3-burner Eclipse range, No. 16 oven and broiler; one Stewart bathroom gas heater, cheap; moving Tuesday. 2620 Montana st.

OXIDIZED brass electric light fixtures with glass shades; excellent condition; 1, 2 and 3 lights; price 75c, $1.50, $2.50. Ph. Merritt 1178.

OAK roller-top desk, $50. Call room 215 Federal Realty bldg., Oakland.

RELIABLE WRECKING CO., new and 2d-hand lumber, windows, doors, shingles, roofing paints, etc. 5301 Adeline st.; phone Piedmont 3035.

SOLID walnut desk, good cond., has folding top, 4 large drawers, two cupboards, movable top library, glass doors. Useful for office or home. Berk. 2690 until 6 p. m.

STORE fixtures, counter, shelving, wall case with glass doors, hand rail, flat top desk, typewriter. 172 12th st., Oakland. Lakeside 2905.

SCALE bargain, easy terms; 30-pound Dayton or Angledile, $40. 332 12th st., near Harrison.

SCALES, coffee mills, meat grinders. 1972 San Pablo ave.; Oak. 2129.

(SACK) LIME and MANURE (LOAD) J. R. Rogers, Berk. 7550W.

SHOTGUNS, revolvers, field glasses bought, sold and rented. 916 Bdway.

TABLE GRAPES FOR SALE. Pick them if you like at the Kiel Ranch, Walnut Creek.

TOMATOES TOMATOES
By the box. Ph. Pied. 3500W.

3-A EASTMAN folding kodak, tripod and case for sale reasonable. 3030 23rd ave.

FOR SALE—MISCELLANEOUS
Continued

TENT, 14x18; 4-ft. wall; ½ pitch. 1607 Dartmouth, Albany.

MACHINERY
FOR SALE

BODIES BUILT TO ORDER
$50 AND UP. 331 9TH ST.

PHONE LAKESIDE 2000. Motors bought and sold; special attention given to repairs, inspection, rentals. Kimball Electric Co. motor shop, 13th and Grove sts., Oakland

13-INCH Willard lathe, perfect condition, $650. Call 1715 Broadway; phone Oakland 6502.

16 FT. launch, heavy duty Union type engine, $225; also Mullins' canoe, sail, etc., $30. Oak. 6320.

WANTED to rent or buy house boat. Oak. 3358, room 31.

75-HORSEPOWER boiler in good condition for medium high pressure job, very reasonable. Apply New Method Laundry Co.

WANTED—MISCELLANEOUS

A— OLD CARPET —A
SPELLS MONEY
SEARCH ATTIC, BARN, BASEMENT NOW
WE PAY 4c PER LB.
FOR ALL SORTS AND CONDITION.
Berk. 4740 WHY BE BROKE? Berk. 4740

AA— ATTENTION —AA
Clothing Bought
Positively pay $6 and up for gent's suits. We also pay high prices for ladies' dresses, suits, etc.; we pay full value and call at once. Golden West Clothing Co., 503 7th st.; ph Lake 4185

AAA 100% American Institution want
Junk, Furniture, Gents' Clothing, Paper, Metals
Magazines, Stoves, Sacks, Bottles, Rags or anything marketable. Absolutely best cash prices. Phone Oak. 4062. SARGENT, 1306 Brush st.

AA.—Highest prices paid for diamonds, watches, gold, silver, rifles, kodaks, clothing, etc.; all business confidential. Phone Oakland 6145.

ABSOLUTELY best prices men's, ladies', children's clothes. Muller, 530 8th, Oakland 6157.

A—DISCARDED clothing wanted; pay $6-$30 for gents' suits, according to cond. 461 8th st.; Oak. 5358

BEST PRICES for cast-off clothing. 1617 Park st.; Ala. 2710.

CASH for books. W. T. Machen, 3946 Ardley av.; Mer. 2366.

DIAMONDS
OLD GOLD AND SILVER BOUGHT.
FULL VALUE PAID
H. LOEB, MFGR. JEWELER
467 13TH ST., ROOM 27

PRIVATE party wants business suit and overcoat; size 40. Pied. 153.

WANTED—Clocks to repair. We are specialists. Work guaranteed. Oak. 5713. J. J. McEvoy, Your Jeweler.

WANTED, Clover cutter; good condition; price; Box 171, Route 1, Hayward, Cal.

WANT shotgun; must be bargain for cash; no dealers. Box 2605, Trib.

WANTED—Weather-vane; horse design. Apply Phone Pied. 1471.

WANTED—Vulcanizer, exp. or inexperienced. 257 12th st.

$1.00 for watches cleaned and guaranteed. C. M. Halsey, 1639 Teleg.

BOOKS WANTED.

BOOKS Bought by Hardy's Bookstore, 915 Bdwy. Oak. 4715.

SEWING MACHINES

NELSON buys, sells, rents and repairs all makes of sewing machines. 611 14th st., bet. Jefferson and Grove. Phone Oakland 1714.

RENT A SINGER—New Singer store, 1710 San Pablo ave., opp. American Theater; largest stock used machines in Oakland. Lakeside 2713.

Singer 66, good condition	$22
White Rotary, late style	25
New Home, like new	25
Standard, good order	16
Singer Automatic	10
Domestic	12
New Home make	12
Singer	12

A fine lot of drophead machines at $10 each.
A few good dropheads at $8.
Every machine guaranteed, regardless of price.
Buy from a reliable concern; twenty years in the sewing machine business. We rent and repair all makes.
W. T. DAVIS
New Location—628 13th St.
Bet. Jefferson-Grove, formerly 12th st

If you saw it in The TRIBUNE, tell them so. Thank you.

REALTY LOANS

ABUNDANCE OF MONEY.
A. V. LONG LOANS ON Real Estate. Largest and OLDEST ESTABLISHED CLIENTAGE IN OAKLAND. 1436 FRANKLIN, Next Franklin Theater. Lake. 3559.

ANY AMOUNT on Oakland improved real estate. WACHS BROS., hours 9:30-11, 605 Union Savings Bk. bldg.

BREILING BROS.
SEE THEM FOR LOANS ON REAL ESTATE
407 Federal Building
Oak. 2900, Res. Pied. 6045-W.

BUILDERS ATTENTION
I will buy your 2d deed of trusts and builders' contracts. R. C. Hillen, 6364 Trask st. Phone Fruitvale 836.

F. BOEGLE Real Estate Loans. 1422 San Pablo ave.

KOENIG & KROLL
REAL ESTATE LOANS.
202 Bank of Italy Bldg. Oakland 258.

LOANS from $100 to $2000 made promptly, flat or install., no comsn. Cruzan, 109 Bacon bldg., Hrs. 3-5.

MONEY to loan from one to five thousand dollars, at 7 per cent. Box 2067 Tribune.

QUICK LOANS, 6-7%, ANY AMOUNT. MACDONALD & VINSON, 401 SYNDICATE BLDG.; OAK. 5942.

$1500 to $2000; 7%, good security; private party. Box 12202 Tribune.

MONEY WANTED.

BROKERS.
WANT $4750 AT 7%. FLAT TWO-YEAR LOAN. BRAND NEW 7-RM. CEMENT HOUSE; HARDWOOD FLOORS EVERY ROOM; PAY $50 COM. ADDRESS 64 YORK DRIVE, PIEDMONT. SEE L. BLOCK, 1440 BROADWAY; LAKESIDE 1600.

WANT to borrow $30,000 to build an apartment house; will pay 12% interest for one year. Phone Ala. 1799

$2300 ON a guaranteed proposition; will give bonus. Phone Pied. 311, bet. 7-8 a. m. only.

$3600 and $2500 wanted at 7%, 1st deed of trust. Improved city, good loans. Korts & Gearhard, 1008 Broadway. Oak. 5059.

MONEY TO LOAN.

Money loaned on diamonds, Liberty bonds; high prices for old gold, silver; 900 Broadway, N. E. cor.

THE SAN FRANCISCO REMEDIAL LOAN ASSOCIATION,
U. S. Mint. Phone Kearny 5343.
Money to loan on pledges of diamonds, watches, jewelry and other articles of value at 1% per month.
Money to loan on chattels, consisting of household effects, furniture, pianos, etc., at 1% a month or unpaid balances 1% fee.
Transactions held confidential.
Chattel loans also made in Oakland, Alameda and Berkeley.

FURNITURE
FOR SALE

AMER. wal. dresser, ivory chif., fumed dining sets, 9x12 rugs, all new; bargains. River Express Warehouse, 6th and Market.

A. B. gas stove, nearly new; high oven; hood; 4-burner. Merr. 1418.

BEDROOM and dining room furniture, 9x12 rug, Morris chair, dishes. 5316 Manila ave. Phone P. 7273W.

COMPLETE furniture and furnishings of 5-rm. flat, close in; flat can be rented; price $400. 811 19th st.

FUMED oak buffet, dresser, dining table and 6 chairs, brass bed, springs and mattress, also youth's bed. Call 1616 51st ave., rear.

FURNITURE of 5 rms., rugs, parlor set, etc. Apply mornings. 1027 33rd ave.

FURNITURE—Almost new, complete for 5 room flat, flat newly painted and renovated, for rent. 2346 Teleg.

FOR SALE—Dining table and chairs. Phone Lake. 2312.

GARLAND gas range, 4-burner. Call after 1 p. m., no dealers, 621 19th st., near San Pablo.

GAS water heater and 3-burner stove. Alameda 1080.

HIGH-GRADE furniture and rugs direct from factory to you; saving of 25%. 1324 Fruitvale ave.

ROBERTSON & SOLAX

HAVE leased my house, will sell at a sacrifice contents of 6 rooms of beautiful furniture, rugs, etc; also 88-note player including 103 rolls, some of the latest selections; act quick; call 5317 Manila ave.

JOE FOSTER, formerly with J. A. Munro Co., at 1923 Grove st., rugs and furniture.

KINSEY FURNITURE CO. can save you money by selling direct to you from wholesalers. Office, 619 Mariposa ave., Pied. 4654W before 1, after 6 o'clock.

PARTY leaving city would sell furn. for 18-rm. apt. house. Prices reasonable. Box 2403 Tribune.

PARLOR, dining room and bedroom furniture. 6101 Regent st., cor. Alcatraz.

SPLENDID VALUES IN USED GAS STOVES AND WATER HEATERS. THE STOVE SHOP, 547 16TH ST.

SILK damask kidney davenport, new; does not match our rugs. Custom made. A bargain. Ph. Mer. 851.

OFFICE furniture, Davenport, desks, dining table, gas range, water htr., child's crib carriage. R. 2, 715 Bway

ORIENTAL rug; best quality made; size 13x9; great bargain; 710 8th.

RARE hand carved rosewood sofa $125; Morris chair $15; weathered oak chiffonier with mirror $20; white bookcase $8; white chiffonier with mirror $10; automatic refrigerator $15; weighted floor bush $3; 2 woven wire bed springs $3. Berk. 5619.

SILK floss mattresses, $14.50 up. Call up. We deliver. Fruitvale 2019.

WOOD-coal range; reasonable. 5432 Lawton ave.; nr. College.

2 GENUINE leather rockers, 1 Turkish, for sale cheap. 701 Jackson st.

5 PIECES living rm. furniture and Glenwood gas and coal stove; good as new. Ala. 3638 mornings.

10 ROOMS household goods, rugs, dressers, beds, piano, etc.; moved to this storeroom for convenience of sale. 2393 Shattuck, Berkeley.

14 FT. solid oak square extension table. 6 chairs, one combination desk and bookcase, one large leather rocker, one leather window seat, 1 Chinese carved hall seat; mornings. Ph. Oak. 8112. No dealers.

STORED

PRICE reduced on furniture storage; separate rooms. F. F. PORTER, 1421 Broadway. Ph. Lakeside 1000

FURNITURE WANTED

AAA — WANT to buy from private family, furniture and furnishings of complete bungalow or flat in good cond.; pay cash, take possession at your convenience. Berk. 997-J.

Auction House BELLINGS WILL PAY Highest Prices for Furniture, Merchandise, 525 Broadway, Oak. 8470.

A GOOD price paid for furniture and household goods. E. Bercovich, 571-533 8th st. Oakland 6989.

A LADY wants to buy house of furn. whole or part; must be reas. Ph. Piedmont 4237-W for appointment.

BERGER pays highest prices 509 Clay st. Oak. 6518

FURNITURE WANTED—We give you more for your furniture and household goods than you can get elsewhere. J. A. Munro & Co., 1007 Clay st.; O. 4671. 911 Phelan Bldg., S. F.; Douglas 641.

FURNITURE bought, sold and exchanged. Cash paid for goods in warehouses. Yost, 1849 San Pablo.

I NEED rugs, furniture and household goods at once; pay fair price, cash. Phone Oakland 2036.

KIST pays highest prices for furniture and household goods, or exchange new for old. 512 11th st.; Oak. 3787.

Continued on Next Page.

INDUSTRIAL NEWS EAST AND WEST : : SHIPPING : : DAY'S EVENTS IN WORLD OF FINANCE

FURNITURE WANTED.
Continued

PARTY wants furniture, carpets, rugs, sewing machine, stove, etc., for cash; any amount. Call Fruitvale 1232J.

THE DESK STORE buys and sells office furniture. 1805 San Pablo ave.; phone Lakeside 1075.

UNITED FURNITURE CO., INC., pays highest prices for used furniture, store fixtures. 801 Clay; ph. Lake. 5921.

WE PAY 25% more for furniture, desks, store fixtures, merchandise, etc., than dealers. Meysel & Meysel auctioneers, 369 13th st., near Franklin. Ph. Oak. 4479. Try us.

WE buy and sell. Pay the highest price for furniture. Will call. 537 7th st. Lake. 5311.

PIANOS, ETC.
FOR SALE

AAA—HEAR the SOLO TONE BEHNING PLAYER PIANO before you decide on buying. Girard Piano Co., 3d floor, 519 14th st.

A1 UP-TO-DATE $200 talking machine with latest records, at half price, $100, terms. 2011 Ashby av.; take Shattuck car.

BALDWIN player, mah., A1 condition, cost $1250; lot rolls, $550; terms; see this bargain. 502 18th, Lakeside 4793.

BARGAINS in used pianos and player pianos. A. B. Chase, Belmore, Weber, Royal, Kimball, Ludwig, Decker. Terms. 1600 Clay.

BUY A PIANO—You can buy a piano here for $6 a month. Girard Piano Co., 3rd floor, 519 14th st.

CABLE PIANO—Good as new, cost $750; a bargain. 806 13th st. No dealers.

EMERSON, condition like new, $60 cash; a bargain. Lakeside 4793. 502 18th.

ELEGANT player-piano and a Victrola for sale cheap. Phone Lakeside 1784.

FACTORY PRICES—THE BERKELEY, a modern PHONOGRAPH of quality; better, costs less. Made in Berkeley, Cal., by THE BROOKS CO., 2649 Russell st., cor. College av.

FOR SALE—At a sacrifice 88-note player including 103 rolls; some latest selections; act quick. Call 5317 Manila ave.

FINE mahogany player piano, music and bench; terms if desired. Phone Merritt 1955 or call at 2716 12th av.

FIRST-CLASS Gabler piano; investigation invited; price $250 cash. Call 1521 Lincoln ave., Alameda.

GOOD 88-note player piano; mahogany case, bench and music; $375 takes it; terms. Girard Piano Co., 519 14th st.

KNABE upright piano in good condition. Price $250 cash. Call at 635 Walsworth Ave.

LARGE size cabinet phonograph $75. Evenings. 961 18th st.

NEW mahogany piano; leaving, must be sold; also organ like new, 17 stops, $25. 3554 E. 14th st.

ORGAN for sale. 669 8th st.

PIANOS and player pianos for rent. $3 per mo. up. 1600 Clay.

PLAYER piano music cabinet, $30. 11th st., apt. No. 1.

RENT a player piano with music. Girard Piano Co., 3d floor, 519 14th.

RENT A PIANO—Good upright, $3 a month and up. Girard Piano Co., 3rd floor, 519 14th st.

SUPER-TONE REMINGTON
Player Pianos. Have just received another car of these fine player pianos. Terms as low as $7.50 per month. Come in and hear them. Girard Piano Co. 3d floor, 519 Fourteenth st.

STECK upright piano, good condition; 7-piece walnut parlor new tapestry upholstery. Call Merritt 860.

STEINWAY of rare tone, fine practice piano. Bargain. 656 60th st.

TUNING
Member Piano Tuners' Union.
F. DATHAN, 1012 CLAY; OAK. 6709.

SPLENDID Victor talking machine; with records; cheap for cash. Pied. 7173.

WEBER PIANO, mah. case, plain; cost $675; terms $200. 502 18th. Lake 4793.

WILL sell Apollo player piano, cabinet, bench music for ½ cost; standard make. 2166 West st., Oak. 7136.

WILL sell player piano and music at a bargain to party wanting same. 2166 West st. Oak. 7136.

$50 ACOUSTICON, good as new, half price. Box 2532 Tribune.

WANTED.

CASH for good piano or player piano; no dealers. Lakeside 4793.

HAVE $200 for good upright piano. Box 11682, Tribune.

I WANT a piano; state make and lowest cash price. Box 11556 Trib.

PIANO to store. Best of care. Merritt 4861. 1808 15th ave.

WILL store piano for light use of same. No children. 1761 Santa Clara st., San Leandro.

WANTED—To care for upright piano, privilege of using. Pied. 6879 after 5

PETS

A thoroughbred Irish setter with lots of training. 571 11th st., Oakland. Call Sunday.

BEAUTIFUL, soft, sweet, roller canaries, trainers, females, mating cages, reas.; also bull terrier pups. 541 56th st.

CANARIES—Beautiful yellow and gold rollers and English singers, $5, your choice. 1234 75th av.

KIND home wanted for 2 kittens. Mrs. Bonn, 1550 Webster.

PUPPIES wanted; all breeds; state price. Box 12222, Tribune.

PERSIAN kittens, pedigreed, 2 mo. old. 2218 Browning st., Berk. 4447J.

THREE young Airedales, $100 each; consider good trade. Box 3145 Tribune.

THOROUGHBRED Alaskan Spitz puppies. 2200 E. 32d st.

POULTRY

AAA—Rhode Island Red cockerels pens. Breeders of high class Reds. Wm. Larm, 3015 39th ave., Fruit.

BRAHMA eggs for hatching, $1.50 per setting. 2002 64th ave.

CHEAP, 5 good laying hens, 8 3 mos. old Angona pullets. 2423 Wilbur st.; Hopkins car to Lincoln ave.

FEED Quality counts. Mitzman, 619 Washington. Lake. 533.

FIVE thoroughbred barred Rocks, 7 mo. old. Berk. 4674W.

INSIST on Phoenix Scratch and Egg Foods. Best Results. All Dealers.

JUST received 900 to 1000 pullets, 7 to 9 mos. old, for sale at sacrifice. Fred Diehl, 324 Franklin; Lake. 464.

PULLETS—Barred Rocks, W. L., yearling Buff L. Phone Pied. 4178W, 526 31th st., Oakland.

White Leghorn Pullets
Three months old, choice stock, bred to lay; also baby chicks on order; 50 pair pigeons, Carneau-Maltese crossed, carefully culled, mated and branded. See our line of mills, feed cutters, sprayers. Cholerine makes healthy fowls. Carbola for clean, white houses.
OAKLAND DAIRY SUPPLY CO., 401 Eleventh st. opp. T. & D. Theater. Phone Oak. 7151.

YOUNG white leghorn hens; excellent layers. Piedmont 1704J.

STOCK-BOND EXCHANGE

BONDS.	Bid.	Ask.
S F Seawall 4s	4.50	..
Highway Serial 4s	4.50	..
S F Harbor Imp 4s	4.50	..
S F Municipal 3½s	4.90	..
S F Municipal 5s	5.00	4.90
UNITED STATES BONDS.		
U S Coupon 4s		103
U S Liberty 3½s	99½	100
U S Liberty 3½s	99⅞	100
do 1st 4s	94	..
do 2nd 4s	91¾	..
do 1st 4¼s	94½	..
do 2nd 4¼s	93½	93⅝
do 3rd 4¼s	95½	..
do 4th 4¼s	93¾	93⅝
Victory 5th 4¾s	99¾	..
do 5th 3¾s		100
MISCELLANEOUS BONDS.		
Associated Oil Co.	98	99½
Bay Counties Power 5s	97½	..
Cal Cent Gas & Elec 5s	95½	..
Cal Electric 5s	80	..
Cal Gas and Elec 5s	96	97
Cal Gas and Elec Unif 5s	..	91½
Cal St Cable Co Serial 6s	100	..
City Electric 6s	84	84½
Cal Tel and Light 6s	..	97
City Investment Co 5s	..	91
Coast Counties L & P 5s	87	..
Eastbay Water 5½s	..	93½
Edison Light & Power 6s	..	100½
First Fed Trust Co 5s	100	..
General Pipe Line	101½	102
Gr West. Power Co 5s	84	..
Home Tel & Tel of Spokane 5s	..	82
Los Angeles Electric 6s	93	..
Los Angeles G & E 5s	93	..
do 1st and ref 5s	..	91½
Los Angeles Light 5s	91	88½
Los Angeles Ry 5s	..	82½
do 1st and ref 5s	80	..
Los Angeles-Pacific Ry 5s	84	..
do 1st and ref 5s	..	77
Market St 1st Con 5s	..	72½
Miller & Lux	102¼	..
Natomas Co of Cal 5s	73½	..
Northern Ry of Cal 5s	98	..
Northern Cal Ry 5s	98	..
Northern Cal Power 5s	90	..
Northern Cal Power Con 5s	84	..
Oakland Transit 5s	69	73
Oakland Traction 5s	35	40
Oak. Traction Gen Con 5s	33	..
Orpheum T & R 6s	95½	..
Pac Gas Imp 4s	..	..
Pac Gas and Elec 5s	..	85
Pac Elec Ry 5s	76½	..
Pac Tel and Tel 5s	..	90
Sac Elec Gas & Ry 5s	95½	..
S F Oak & S J Ry 5s	61	70
S F, Oak & S J Ry 2nd Mtg 5s	47	51½
S F Oak & S J Gen Con 5s	..	42
San Joaquin L & P Co 5s	87½	..
San Joaquin L & P Series A 6s	99	..
S J & Santa Clara 4½s	..	75
Sierra Ry of Cal 5s	69	..
S P R R of Cal 6s	95	..
S P Branch Ry of Cal	..	107
S P 1st ref 4s	77	..
S P Convertible 4s	..	..
S P Convertible 5s	100½	..
S P C P Collat 4s	..	78
S P S F Term 4s	71½	..
Sperry Flour 6s	100½	101
Spring Valley Water 4s	..	92½
Union Oil Co of Cal 5s	94½	95
United Gas and Elec 5s	95	..
United R R of S F 4s	35	..
Valley County Power 5s	95½	..
West Pac 1st Mtg 5s	..	82½
WATER STOCKS.		
Eastbay Water A pfd	30½	..
Eastbay Water B pfd	..	22½
Spring Valley Water	66½	..
GAS AND ELECTRIC STOCKS.		
Northern Cal Power com	..	..
Northwestern Elec pfd	80	82
Northwestern Elec com	17½	18½
Pac Gas and Elec pfd	89⅝	..
Pac Gas and Elec com	66⅝	..
Pacific Lighting pfd	80	..
Pacific Lighting com	127	..
San Joaquin L & P pfd	75	..
San Joaquin L & P com	8	9½
Western Power pfd	70⅝	..
West Power com	23½	25
INSURANCE STOCKS.		
Firemen's Fund	420	..
Home Fire and Marine	44¼	45
BANK STOCKS.		
American National	123	..
Anglo Cal Trust Co.	133½	150
Anglo and L P Nat Bank	173	175
Bank of Cal N A	101½	..
First National Bank	277½	..
French-American Bank	106½	110
Mercantile National Bank	219	..
Savings Union Bank & Trust Co.	245	..
Union Trust Co.	2200	..
SAVINGS BANKS.		
Humboldt National Bank	107½	..
Mutual Savings Bank ($50 paid)	99	..
Security Bank	..	340
SUGAR STOCKS.		
Hawaiian Com and Sugar	53	54½
Hawaiian Sugar Co.	37	38
Honokaa Sugar Co.	9¾	10
Hutchinson Sugar Plantation	23	..
Ola Sugar Ltd	8½	9
Oahu Sugar Ltd	37¼	37¾
Onomea Sugar Co.	59	61
Paauhau Sugar Plantation	17	17¾
Pioneer Mill Co.	47¼	47½
Union Sugar Co.	..	..
OIL STOCKS.		
Amalgamated Oil	75	..
Associated Oil	92¾	..
Cal Oil and Gas	25c	35c
Cal Petroleum Corp pfd	82½	86¼
General Petroleum pfd	104	..
General Petroleum com	155¾	155¾
Pacific Crude Oil	..	..
Pan-American P & T pfd	210	..
Pan-Amer P & T com	91½	101½
Union Oil Co of Cal	164	112½
West Coast Oil Co	100	..
MISCELLANEOUS STOCKS.		
Alaska Packing Co.	210	..
Amer Gold Dredging	9	20
C L Best Gas Trac	101½	..
Cal Packers pfd	115	..
Cal Packers com	69½	69⅝
Cal St R R Co	70½	..
F E Booth pfd	93¼	..
Hawaiian Pineapple	60½	..
Holt Mfg Co 1st pfd	101½	102
Judson Mfg Co	60	70
Natomas Co of Cal pfd	18½	20
Pacific A F Alarm	3½	..
Pac Tel and Tel pfd	89½	90
Pac Tel and Tel com	..	36
Philippine Tel and Tel	21	..
Sperry Flour pfd	105	..
Sperry Flour com	..	120
Weed Lumber Co.	112½	..

STOCK AND BOND SALES.

17000 Liberty Loan 3½s	99¾
3000 Liberty Loan 2nd 4s	93¾
6000 Liberty Loan 1st 4¼s	94½
11000 Liberty Loan 2nd 4¼s	93¼
20000 Liberty Loan 3rd 4¼s	95¼
11000 Victory Loan 4¾s	99¾
40 Eastbay Water Co 1st Mtg 5½s	22
9000 General Pipe Line 6s	101¼
10 Eastbay Water A pfd	82½
40 Spring Valley Water Co	67
15 Pac Gas and Elec 1st pfd	89⅜
110 Pac Gas & Elec com	66¾
40 Pac Gas & Elec com	66⅞
125 Pac Gas & Elec com	66⅞
50 Pac Gas & Elec com	66½
75 Home Fire & Marine Ins	45
85 Hutchinson Sugar Plantation	23¼
50 Paauhau S P Co.	17¾
20 Union Sugar Co.	47¼
30 Union Sugar Co.	47½
250 Associated Oil Co.	92½
45 General Petroleum com	155
50 General Petroleum com	155¾
25 Cal Packing Corp pfd	115½
110 Cal Packing Corp com	69

OIL SAN FRANCISCO EXCHANGE MINING

CLOSING QUOTATIONS.
Nevada.
Tonopah District.

	Bid.	Ask.		Bid.	Ask.
Belmont	3.00	..	Mon Pitts	04	05
Cash Boy	06	07	Montana	10	12
G Queen	02	03	N Star	06	07
Gt West. O.	02	03	Rescue E	17	18
Halifax	..	12	Ton Exten	2.50	2.60
J Butler	..	52	Ton of Nev.	3.55	..
McNamara	05	06	Tonn 76	10	12
do Crescent	38	40	Umatilla	..	01
Midway	18	19	West End	1.40	1.50
Mizpah Ex.	..	10	W Tonopah	10	11

Divide District.

Allied Divide	08	09	Horseshoe	15	16
Alto	..	15	Hill City	..	03
Annex	05	06	Jim's Divide	..	06
Apex	07	08	Kernick	14	16
Argentine	..	16	Keystone	..	07
Belcher	40	41	Knox	18	20
do Exten	30	..	Liberty	..	05
Ben Hur	07	09	Lucky Boy	..	06
Bevis	06	08	Midway D	16	18
Brougher D	81	82	Mohawk	..	10
Butte	23	24	Myra	19	20
Calumet	..	04	Nev. Divide	05	07
Chariot	05	06	North Div	05	06
Divide Con	14	16	Northwest	..	10
Divide City	15	16	Operator	05	06
Divide Ex.	1.87½	1.90	Rand	..	07
Divide Jr	03	05	Reno	05	07
Divide Ton	5.80	..	Revert	41	..
Dividend	56	57	Rosetta	14	15
East Divide	11	12	Royal	10	11
do Exten	03	04	Silver Div	18	19
Eureka	..	03	Silver King	18	19
Flor Div	11	12	Smuggler	..	02
Frisco	..	..	Sunbeam	01	02
Giant	06	08	Setherland	..	10
Gold R Div	27	..	Syndicate	..	05
Gold Wedge	..	04	Thomson	07	08
Gold Zone	58	59	Toggery	28	..
Grimes	15	18	Trilby	04	05
Harmill	..	06	Verdi	27	28
Hasbrouck	27	28	Victory	..	..
Hennessy	10	11	West Div	10	..
Hercules	05	06	Western Div.	06	08
High Divide	10	12	Wilson Div	..	07
do Exten	03	04	Wonder Div	08	10
Homestake	09	10			

Goldfield District.

Atlanta	03	04	Grandma	03	04
Blue Bell	01	02	Gt Bend	02	03
Blue Bull	02	03	Jumbo Ex	10	11
Booth	07	08	Jumbo Jr	01	02
C O D	02	03	Kewanas	01	03
Comb Frac	04	05	Lone Star	05	06
Crackerjack	04	05	Nev Gld Sm.	..	01
Bf Bl Bt R.	01	02	Red H Flor	06	07
Diam Daisy	02	..	S Kendall	..	01
Florence	55	..	Sil Pick	06	07
Goldf Con	17	18	Spearhd Gld	08	09
Gold Dev	15	16	Yel Tiger	..	01
Goldf Merg	04	05			

Comstock.

Andes	..	21	Jacket	12	..
Best & Bel	..	12	Mexican	17	18
Caledonia	..	24	Ophir	1.45	..
Concordia	..	14	Savage	12	..
Con Imperial	..	14	S Nevada	16	18
Con Virginia	..	2.10	Silver Hill	08	..
Gould & C.	..	07	Union	33	..
Hale & Nor	17	..	Utah	..	07

Manhattan District.

Black M.	12	13	Morn Glory	01	02
Dexter D.	..	02	Mustang	02	03
Man Big F	..	..	Union Amal	..	01
Man Con	03	04	W Caps	16	17
Man Dex	..	02	W Can Ex	03	04
Man Rd T.	..	01			

OTHER DISTRICTS.

Edry Rd Mt	25	..	N Packard	50	..
C Sil Lead	14	15	Rochester	..	21
Como Con	..	25	Roch Merg	03	04
Fair R Mt	30	..	Round Mt	30	32
Hackberry	1.50	..	Simon Mine	..	10
Mayflower	03	06	Simon S L	1.65	..
Mineral Bell	..	10	Simon S L E	08	10
Nenzel G P	02	04	Yer Copper	04	05
Nev Hills	02	04			

California.

C Eureka	62	65	Kennedy	4.00	..

Arizona.
Oatman District.

Argo	..	07	Nellie	05	..
Gold R Bon.	03	04	Oat Combo	..	01
High Henry	..	04	Oat N Star	..	01
Lazy Boy	..	05	Un Western	02	03

MINING SALES.

2000 N Star	07	1000 Gold Zone	58
3000 Rescue E	18	2000 High Div	12
2000 Alto	15	2000 High Divide	11
2000 Apex	08	1000 Horseshoe	15
1000 Belcher	41	500 Horseshoe	16
5000 Belcher	40	4000 Myra	19
2000 Belcher Ex.	33	11000 Rosetta	15
1000 Ben Hur	08	17800 Rosetta	14
1000 Brougher D.	90	1000 Royal	09
200 Brougher D.	87	4000 Toggery	29
2000 Brougher D.	80	600 Toggery	28
500 Brougher D.	83	800 Tono Div	5.75
10000 Brougher D.	82	300 Tono Div	5.80
5000 Butte	23	10000 Ton Dividend	60
500 Butte	23	1030 Ton Dividend	58
2000 Calumet	04	21000 Ton Dividend	57
5000 Divide Anx.	06	2000 Ton Dividend	56
2000 Divide Con.	17	5000 Ton Hasbruck	28
11000 Divide Con.	16	5000 Ton Hasbrck	27
2000 Divide City	16	500 Victory	28
20000 Divide City	15	1000 Cracker Re.	01
2700 Divide Ex.	1.87½	200 Florence	50
300 Divide Ext.	1.90	600 Florence	55
1000 East Divide	12	400 Mexican	17
1500 East Divide	11	500 Mexican	18
5000 Gold L D.	27	300 Ophir	1.45
500 Gold Zone	61	900 Union Con	33
3000 Gold Zone	59		

RABBITS

GOOD rabbits for sale cheap. 3030 23rd ave.

LONG hair rabbits at $1 a piece, 6 months old. Come while they last. 1235 Ashby ave., Berk.

SEVERAL fine breeding does and bucks; young, fine condition, $1 to $2. V. C. Howe, E. 11th st., near Knox ave., San Leandro.

BEES

TWO hives of bees in good working condition. Pied. 3358W.

LIVE STOCK

FOR SALE, 6 fresh milch cows. C. B. Creed, 1725 Vine st., Berkeley.

JUST arrived Santa Rosa carload fresh cows and springers. W. McAlpine, 75 Bdwy., Oak.

MILCH GOAT, price $36; Toggenberg stock. Mrs. W. H. Gross, Hayward, Castro Valley. Box 120, R. No. 1.

HORSES AND VEHICLES.

VERY choice riding horse. For particulars, Berk. 4354W.

TYPEWRITERS

CALL UP OAKLAND 9219.
Oakland Typewriter Exchange No. 436 15th st. If you want a first-class rebuilt or rent machine; also A-1 repairs. Oakland Typewriter Exchange, 436 15th st.

American Factory Rebuilt Typewriters
All makes. All prices. Typewriters rented. Special rental rates to students; Non-visible, 3 mos., $6; visible, 3 mos., $7.50 and up. First rental paid will apply on purchase price of any machine selected.
AMERICAN WRITING MACHINE CO. Inc. 506 Market st., S. F., Douglas 649.

TYPEWRITER, Remington No. 10, splendid working order. Walsh, 235 John st.; Pied. 4922.

MONEY MARKET

NEW YORK, Sept. 15. — Mercantile paper, 5¼@5½; sterling 60-day bills, 414; commercial 60-day bills on banks, 413¾; commercial 60-day bills, 413½, demand 417; cables, 417¾.
Time loans easier, all dates 5¾@6 bid.
Call money steady, high 6, low 5, ruling rate 6, closing bid 6, offered at 5½; last loan 5.
Bar silver, 113½. Mexican dollars, 87½.
LONDON, Sept. 15.—Bar silver, 61¼d per ounce. Money, 3¼ per cent.

BANK CLEARINGS

Oakland clearings, $1,594,289.67.
San Francisco clearings, $33,150,889.14.

Report of Banks for Sept. 12 Called

WASHINGTON, Sept. 15.—The comptroller of the currency today announced a bank call for condition of banks as of Friday, September 12.

National Banks' Reserve Increased

Besides the $1,208,969,000 reserve balances with reserve banks, the national banks of the United States had also with the federal reserve banks in process of collection $287,415,000 additional at latest reports, according to figures received by Oakland bankers. The cash carried by the national banks in their own vaults at the time the figures were given out was $424,455,000, making a sum total of cash on hand and due from federal reserve banks (including the items in process of collection), $1,920,839,000.

The increase in the excess reserve June 30, 1919, over May 12, 1919, was $43,513,000. During the six months immediately preceding the report of condition there had been no failure of any national bank in the United States, the figures show.

Total resources of national banks are placed at $20,799,550,000. All of the twelve federal reserve districts carried reserve in excess of the amount required.

METAL EXCHANGE

NEW YORK, Sept. 15. — Copper quiet, electrolytic spot and September 23¼@23½; October and November, 23½@24; small lots secondhand spot and futures, 22@22½. Iron steady, No. 1 northern, 3000, and No. 2, 2900; No. 2 southern, 2800.
Lead steady; spot 575 bid, 600 asked; October 585 bid, 610 asked.
Spelter quiet, spot offered 735; October offered at 735½.

LOCAL PRODUCE

Prices of most varieties of farm and orchard products showed a strong upward tendency today, the advance being due largely, commission merchants say, to shortage.

Valencia oranges advanced 50 cents a box, the first change in price for several weeks. Blackberries advanced $1 a chest, the top price being $11 a chest. Strawberries and raspberries remain firm in price. Fancy Bartlett pears jumped 25 cents a lug.

Double layer figs showed an advance of 35 cents a box and single layers are quoted 25 cents higher than Saturday. Quinces advanced 50 cents a lug. Tokay grapes dropped 50 cents a box. Bananas from Central America and Hawaii advanced ½ cent a pound each. Burbank potatoes showed a decline of 25 cents a hundred. River and white onions advanced 25 cents a hundred each. Alameda and San Leandro cucumbers declined 25 cents a lug each. Okra advanced 12½ cents a pound. Green beans are 1 cent a pound higher and wax beans jumped 2 cents a pound.

FRUITS.

Citrus fruits—Oranges, Valencia, $5.50@5.75 a box.
Lemons—Sunkist, $6.50@7; others, $5.25@6.25, according to quality.
Grapefruit—Sunkist, $5; choice, $4@4.50 a box.
Apples—Red Astrakan, standard box, 4 tier, $2@2.25; 4½-tier, $1.50@1.75; 5 tier, $1@1.25; crab lugs, $2.25@2.50; Gravenstein, fancy, $2.25@2.50 a box; choice, $1.75@2 a box, loose, $1@1.75; Alexander, $1.25@1.50 a box; loose, $1@1.25; Bellefleurs, $2 box.
Peaches—Salway, $2.25 a box.
Pears—Bartlett, fancy, $3.25@3.50.
Plums—Santa Cruz varieties, 75c@$1.
Prunes—Tragedy, $1.75@2.00 a lug, 75c@$1 a crate, 85@90c a basket; Silver, $1.25@1.50 a lug.
Quinces—$2@2.50 a lug.
Nectarines—$2@2.50 a crate.
Figs—Double layer, $1.50 a box; single layer $1@1.25 a box.
Grapes—Thompson seedless, lugs, $1.50@1.75; crates, $1.25@1.50; Muscats, Los Angeles, $1.75@2 a box; Tokays, large boxes, $1.25@2.
Tropical fruits—Central American and Honolulu bananas, 8@8½c per lb; red bananas, 8@8½c per lb; coconuts, nominal; pineapples, nominal.

MELONS.

Watermelons—Turlock, 60@75c per 100 lbs.
Cantaloupes—Turlock, standard, $1@1.25; ponies, 75c@$1; flats, 50c; Honey Dew, 75c@$1 crate; river nutmegs, 75c@$1 a lug; Persian melons, 2c a lb; musk melons, large crates, $2@2.50.
Casabas—1½c a lb; 75c@$1 a crate.

BERRIES.

Strawberries—Local, $13@14.
Blackberries—$10@11 a chest.
Raspberries—$14@16.

VEGETABLES.

Potatoes—White, Bay Farm Island graded, $1.50 a box; Alvarado, $1.40@1.55 a box; San Pablo Burbanks, $1.40@1.60 a box; Rivers, 2@2½c a lb; $3 a bag.
Sweet potatoes—Turlock, 4½@5c a lb; Merced, 4½@5c a lb.
Onions—River, $2.50@2.75 per cwt; white, $2.50@2.75 per cwt.
Garlic—20@25c a lb.
Cucumbers—Alameda lugs, 75c@$1; San Leandro lugs, 75c@$1.
Tomatoes—San Leandro, $1@1.25 a lug; Stockton, 75c@$1 a lug; San Jose, $1 a lug; other varieties, 50@75c.
Celery—Local, large, 40@75c a bunch.
Lettuce—Local, $1.75@2 a crate; 35@50c a dozen; Milpitas, $1.25@1.50 a crate.
Spinach—5@7c a lb.
Squash—Cream, $1@1.25 a lug; Italian, 25@50c a lug; Marrowfat, $1.50@2 a sack.
Eggplant—Livingston, 50@75c a lug; Stockton, 60@75c a lug.
Okra—15@20c a lb.
Dried beans—Pinks, 6@6½c a lb; large whites, 6@6½c a lb.
Cabbage—$1@1.20 a dozen, 2½@4c a lb.
Cauliflower—$1.20 a dozen.
Carrots—$2.25@2.50 a sack; 40@45c a dozen; 3@4c a lb.
Turnips—$1.50@2 a sack; 30@40c a dozen.
Beets—$2.25@2.50 a sack.
Radishes—15@20c a dozen.
Peppers—Chili, 75c a box; Bell, 50@75c a lug.
Beans—Local, green, 6@7c a lb; wax, 7@8c a lb.
Green peas—7@9c a lb.
Green corn—Local, $2@2.50 a sack, according to grade.

POULTRY AND GAME.

Colored hens—35@37c.
Leghorn hens—31@32c.
Young roosters, 4 lbs and over—35@37c.
Young roosters, 2½@3¼ lbs—33@34c.
Fryers, 1¾@2¼ lbs—31@32c.
Broilers, 1½ lbs and less—31@35c.
Old roosters—23c.
Turkeys, No. 1—38@40c.
Turkeys (young)—42@45c.
Ducks (colored)—23@25c.
Ducks (white)—25@27c.
Geese—23@25c.
Pigeons, per doz.—$2.50@3.
Squabs, per doz.—$3@4.
Belgian hares, young—17@18c.
Belgian hares, old—14@15c.

UNLISTED SECURITIES

Quotations by Wm. Cavalier & Co.'s Special Wire.

	Bid.	Ask.
Alameda Farms 6s	97	100
Associated Oil 1st ref 5s	96	..
Bay Counties Power 6s	103½	..
Blue Lakes Water 6s	105	..
Calamba 6s	82½	87½
California Wine 5s	95	100
do deb 6s	..	175
Coast Val G & E 1st 6s	90	..
Consol Electric 5s	74½	..
Crocker Hotel 5½s	99½	..
Crown Willamette 6s	..	100
Eastbay Water Notes	100	..
Gt West Power 6s	..	98
Holland Land 2nd 6s	95	100
Huntington L and I 6s	99	100½
Insurance Exchange 5½s	97	..
Miller & Lux 5s	..	96
Modesto Irrigation 5s	99½	..
Mt Whitney Power 6s	100	101
Natomas Development 6s	100	..
Natomas L & M 6s	100	..
Oakdale Irrigation 5s	90	..
Oak., Ant. & East 5s	18½	22
do 1st 5s	17	..
Pac L & P 1st 5s	92	..
do guaranteed 5s	92½	93
Palace Hotel 6s	99	100
S F G & E 4½s call	84½	..
do non-callable	81	..
Rolph Navigation	190	..
S F & S Joaquin Val 5s	..	100
Sacramento Val Power 6s	85	100
San Joaquin L & P Ser C 6s	98	..
do Series D 6s	98	..
Santa Cruz Port. Cement 6s	95	..
Sierra and S P Power 5s	25	..
South Pac. Coast 4s	..	93
South Yuba Water 6s	100½	101½
Southern Cal Edison 5s	88	..
Standard Electric 5s	90	93½
Sutter St R R 5s	..	90
U R R ctfs	30½	31½
West Sacramento 1st 6s	73	..
West Pac Rights 5s	15	..
Yolo Reclamation 6s	27½	..
Yosemite Valley Ry 5s	28	32
do pfd	100	115
STOCKS.		
Banks—		
Bank of Italy	156	..
Italian-American Bank	110	..
Wells-Fargo Nev Bank	170	180
Cement—		
Pacific Portland	72½	..
Riverside Portland	90	100
Santa Cruz Portland	72	80
Insurance—		
Valcan Fire	15⅝	..
Western States Life	8	..
Sugar—		
Alameda	15½	16
Calamba com	..	05
Calamba pfd	81½	..
Ewa Sugar Plantation	34	..
Honolulu	79	80
McBryde Sugar	13½	..
Oil—		
Claremont	3½	..
Consolidated Oil	14c	15c
Honolulu	9¾	9⅝
M J & M & M	20c	..
National Pacific	13c	..
North American	1.77½	..
Palmer Union pfd	29	31
do common	7c	8c
Riverside Portland Cement	90	..
Pinal Dome	10c	15c
Standard Oil of Cal	295	..
Union Oil Rights	9¼	..
Union Oil of Delaware	10¼	40¼
Miscellaneous—		
Calif Cotton Mills	80	82
do pfd	..	98
Calif Wine pfd	..	98
do common	165	166
Engels Copper	1.95	2.25
Engels Rights	62½c	66c
F. E. Booth pfd	99	..
Globe Mill and Grain	102½	..
Goodyear pfd	..	100
Gt West. Power pfd	..	98
Holland Land	38	40
Mascot Copper	25c	..
Matson Navigation	205	..
Midway Gas pfd	75	80
do common	34	..
Moorhead Lab	27½c	..
National Radio	27½c	..
Noble Electric Steel	..	..
Orpheum Theater	14	17
Owl Drug Co pfd	108½	..
Pac Cotton Mills	..	100½
Poulsen Wireless	3¾	4¼
Western Meat Co	110	..
Western Pac pfd	..	53½
do common	..	20¼
Cons Mutual	..	15

SALES.

200 Goodyear	100
600 Honolulu Oil	9½
1000 Moorhead	32½
1100 North American Oil	1.80
500 North Pacific Oil	11c
60 Union Oil of Del	40¼
60 Cal Wine com	166
4000 Con Electric	71½

HIGHER LEVELS MARK OPENING IN WALL STREET

NEW YORK, Sept. 15. — The reported decision of the organized steel workers to postpone the nation-wide strike order set for September 22, accounted largely for the materially higher level of prices recorded at the opening of today's stock market. U. S. Steel gained only one point, but among steel equipments, oils, motors, shippings and tobaccos advances extended from 2 to 5 points. Reading and Texas and Pacific were the only railroad issues to display marked strength. Oils and equipments recorded further advances before the end of the first half hour. The trend of the day's trading follows:

FORENOON—Prices forged steadily ahead during the first hour, easing slightly at noon. The market was further stimulated by the greater strength of U. S. Steel, which increased its gain to two points. Other noteworthy accessions to the early rise included Bethlehem, Lackawanna, Republic and Nova Scotia steels, Baldwin and American Locomotives, Mexican and Pan-American Petroleums, Texas and Company, Motors and their specialties, high priced tobaccos, Atlantic Gulf, American International and Leathers. Last Saturday's inquiry for rails was resumed, pacifics, granders and coalers leading the investment group. New low records for French and Italian exchange exerted little influence.

AFTERNOON—Reactions of 2 to 5 points at midday accompanied reports that the labor leaders had not rescinded their steel strike order. United States Steel lost little more than a point, but popular oils, motors and equipments fell back sharply. Shippings and tobaccos featured another rally later.

CLOSING—Oil, shipping, tobacco and food issues were the features of the dull final hour, other shares being subjected to moderate reactions. The closing was strong. Sales approximated 1,000,000 shares.

LIBERTY BOND PRICES.

NEW YORK, Sept. 15. — Final prices on Liberty bonds today were: 3½s, 100; first 4s, $94.80; second 4s, $93.10; first 4¼s, $94.90; second 4¼s, $93.30; third 4¼s, $95.25; fourth 4¼s, $93.26; Victory 4¾s, $99.86; Victory 4¾s, $99.84.

N. Y. STOCK EXCHANGE

The following quotations of prices of stocks on the New York Stock Exchange are from E. F. Hutton & Co.'s private wire, members of the New York Stock Exchange, with offices in the St. Mark Hotel, Twelfth and Franklin streets:

Stocks—	High	Low	Bid
Agr Chemical	98¼	97½	98
Am Can Co	55⅝	54¾	54½
Am Car & F (ex-d)	134⅞	133	133⅞
Am Beet Sugar	87¾	87	86
Am Sumatra	91	88½	89¾
Am Linseed	74½	72½	73¼
Am Cotton Oil	57¼	56	56
Am Hide & Leather	37¾	36⅝	36⅝
Am Hide & L pfd	129¾	128	129
Am Locomotive	103	101	101¾
Am Steel Fdy (ex-d)	40¾	40	40
Am Smelter	79½	78¼	78¼
Am Sugar	130½	129¾	129¾
Am W P pfd	60	58½	59
Atlantic Gulf	165	160	161
Am Tobacco	243	225	230
Anaconda	70½	69	69⅝
Atchison	92	90⅞	90
Am Tel & Tel	101¾	100⅞	101
Baldwin	139¾	135	135
Baltimore & Ohio	41½	40¾	
Bethlehem Steel B.	95¼	92½	92¾
Cal Packing	70	68¼	70
Crucible Steel	188½	182¼	182
Con Can	96¼	91	95
Cal Petroleum	54¾	53⅝	51
Canadian Pacific	154	152	152½
C & O	57¾	56⅝	56
Central Leather	102¼	..	100¾
Chino Copper	45	41⅝	41½
Colo Fuel & Iron	..	..	46
Chile Copper	24⅞	24½	24
Colo Southeern	23	21¾	22½
Con Gas	94⅝	93⅞	94
Corn Products	89	87	88
Cuba Cane	34½	33⅜	33⅞
Cuba Cane pfd	..	..	77
D & R G pfd	18½	17½	17½
Dis Securities	78½	74⅞	76¼
Erie	16¼	16	16
Erie 1st pfd	25⅞	25¼	25½
Erie 2d pfd	..	..	17½
Granby	..	..	68½
Greene Cananea	..	..	42
General Electric	..	..	163
General Motor	242	237⅛	237
Goodrich	83¼	81⅝	81½
Great Nor pfd	88¼	86⅞	88
Gt Nor Ore Ctfs	44¾	44	44½
Int Nickel	26½	26	26¼
Ind Alcohol	139⅞	136	126⅞
Ice Securities	..	..	46
Inspiration	61⅞	61¼	61½
Interboro	6⅝	6½	6½
Interboro pfd	..	..	21½
Interenat Paper	57⅝	56½	57
Keelly Springfield	138½	136⅛	126⅞
Kennecott	36⅝	35¾	35⅝
K C Southern	..	..	18½
Lack Steel	86	84	84
L & N	..	..	108
Lehigh Valley	50	49⅝	49½
Maxwell Motor	50	48¾	48½
Maxwell 1st pfd	80⅝	80	79¾
Maxwell 2d pfd	40½	40⅛	40
Montana Power	..	..	62½
Midvale Steel	53	51⅞	51⅞
Miami Copper	27⅝	27	27
M K & Texas	13½	13¼	13¼
Missouri Pacific	29	28	28
Mexican Petroleum	220½	211½	215½
Marine	64½	61¾	63¼
Marine pfd	124⅝	122¼	..
National Lead	80⅞	80¼	80½
National Biscuit	..	..	113
National Enamel	77⅞	77⅛	77¾
Nevada Con	..	..	18½
N Y Air Brake	120	118¼	119
N Y Central	73½	72⅝	73
New Haven	33⅞	32¼	33
Norfolk & W	101	100⅞	100
North American	..	..	62
Northern Pacific	88	87¼	87
Ohio Gas	54½	53½	53⅝
Ontario & W	..	..	20
Pierce Arrow	61	59	59½
Penn R R Co	43⅞	43⅝	43⅝
Peoples Gas	44⅛	43½	44
Pittsburg Coal	64½	63⅞	63⅝
Pressed Steel Car	92¼	91	90½
Royal Dutch Oil	99⅝	98	98⅞
Ray Con	24⅞	..	24½
Ry Steel Spring	100½	99⅞	99½
Reading	81¼	80	80
Republic I & S	94⅝	92⅜	92½
Republic I & S pfd	..	..	104
Rock Island	26⅝	25¼	25⅞
Rock Island 6s	..	..	61¾
Rock Island 7s	..	..	72½
Saxon	21⅝	21	21½
Seaboard	..	..	6½
Sloss Sheffield	67	66	65
St L & S F	20⅝	18⅝	18¾
Southern Pacific	103	102½	103
Southern Railway	25⅞	25	25
Southern Ry pfd	61	60⅛	60½
St Paul	45¾	43½	44¼
St Paul pfd	66⅝	62⅞	66
Studebaker	121	117⅞	119⅛
Shattuck, Ariz	14½	14	14
Sinclair	61⅝	60⅝	60⅞
Superior Steel	..	..	41
Tenn Copper	13⅝	13½	13¼
Texas Oil	275½	271½	271½
Texas Pacific	..	..	51
Tob Products	102⅝	101½	102⅝
Union Pacific	124	122½	123
U C Stores	..	..	175
U S Rubber	116	111	114
U S Smelting	70½	69½	69¾
United Fruit	189¾	186½	187
U S Steel	106⅝	105	105¾
U S Steel pfd	..	..	114⅝
Utah Copper	..	..	86½
Va Chemical	..	..	83
Wabash	10½	10⅜	10½
Wabash A pfd	31½	30½	30½
Westinghouse	55½	54⅝	54⅝
White Motors	64¼	62⅝	63
Willys Overland	34½	33⅜	33⅜
Wilson Packing	85	83½	83½
Wool	120	117½	117½
Woolworth	..	..	127

The Apex Copper Tub Electric Washer costs less than other Washers made of galvanized iron. Investigate.
L. H. BULLOCK CO.
1538 Broadway.
Phone Oakland 6183.

FRUIT, VEGETABLE OUTLOOK HERE IS MOST PROMISING

Picking of late peaches will be finished in about three weeks, according to local wholesale commission merchants. The early crop has already been disposed of and some of the later varieties have been sold out. Phillip clings, which are favorites for household canning, were completely sold out during the last two weeks. Salways and White Halls are still reaching the market in liberal quantities.

Pears have already reached a cold storage basis. Prune picking is practically completed. Apples and citrus fruits will be plentiful for months. The stock of Valencia oranges is sufficient to meet the demand until navals come in about the middle of November, commission merchants say.

Canteloupe harvesting will be finished in about three weeks. The crop was unusually large this year and in most cases the quality was fully up to former standards.

Grapes are strong and plentiful, and the market will be well supplied for months. Sweet potatoes are also unusually plentiful and harvesting will be in progress for some time.

The tomato crop is reported to be unusually promising. This county will harvest a big crop of late tomatoes. Onions, potatoes, squash and Cucumbers are plentiful.

Reports from the Nevada potato belts are to the effect that potatoes from that state will be reaching the local wholesale market within the next three weeks.

The major portion of produce that is coming into the market at present is brought in on motor trucks. River boats are also bringing in considerable produce.

CHICAGO GRAIN

CHICAGO, Sept. 15. — Corn prices continued today to descend. Bearish sentiment due to agitation for lower food cost remained the dominant influence. Opening prices, which ranged from the same as Saturday's finish to 1¼c lower, with December $1.18½ to $1.19 and May $1.16½ to $1.17¼, were followed by slight rallies and then a material setback all around.

Subsequently, opinions which were expressed in some quarters that for the time being liquidation was ended led to covering by shorts and to a consequent upturn in the market. Besides gossip was current that Germany had received American credits and was now ready to buy grain. The close was strong, ½ to 2½c net higher, with Sept. $1.37½ and Dec. $1.20¼ to $1.20½.

After opening unchanged to ⅛c lower, including December at 66 to 66½c, oats recovered somewhat, but then sagged again.

Provisions reflected the weakness of grain.

Corn, No. 2 mixed, $1.33½@1.39; No. 2 yellow, $1.33@1.40.
Rye, No. 2, $1.40½@1.41½.
Barley, $1.15@1.29.
Timothy, $8.50@11.00.
Clover nominal.
The close:
Corn, Sept., $1.37½; Dec., $1.20.
Oats, Sept., 65½; Dec., 68c.
Pork, Sept., $41.90; Oct., $34.45.
Lard, Oct., $25.75; Jan., $22.85.
Ribs, Oct., $20.00; Jan., $18.17.

COTTON MARKET

NEW YORK, Sept. 15. — An opening advance of 18 to 22 points at the cotton market opening today was not well sustained owing to renewed pressure and a feeling among traders that the force of the gulf storm would be expended in northern Texas and not in the cotton belt. The reaction sent prices falling to within ten points of Saturday's close. At the end of the first fifteen minutes the market was unsettled and easy at a net decline of about five points.

Option.	Open.	High.	Low.	Close.
January	28.95	29.10	28.70	29.28-30
March	28.95	29.41	28.80	29.40-5
May	28.97	29.47	28.88	29.47
July	29.25	29.25	29.25	29.42-13
October	28.75	....	....	29.60
December	29.05	29.30	28.68	29.27-30

LIVERPOOL, Sept. 15. — Spot cotton opened in good demand. Prices firm. Sales, 7000 bales. Futures opened quiet.

EASTERN PRODUCE

NEW YORK, Sept. 15. — Butter firmer, creamery higher than extras, 58½@59c; creamery extras, 57½@58c; firsts, 52@57c.
Eggs irregular, fresh gathered extras, 55@56c; extra firsts, 52@54c; firsts, 47@51c.
Cheese weak, state whole milk flats 30¾@31¼c; do average run, 30@30½c.

CHICAGO, Sept. 15.—Butter higher, creamery 47@55½c.
Eggs steady, receipts 10,331 cases; firsts, 44@45½c; ordinary firsts, 39@40½c at mark cases included; storage packed firsts, 46@46½c.

SUGAR PRICES

NEW YORK, Sept. 15.—Raw sugar steady centrifugal, 7.28. Refined steady; cut loaf, $10.50; crushed, $10.25; mould A, $9.50; cubes, $9.75; Standard powdered, $9.15; fine granulated and diamond A, $9.00; confectioners A, $8.90; No. 1 soft sugar, $8.85.

COFFEE MARKET

NEW YORK, Sept. 15 — Coffee, Rio, 17½c; No. 4 Santos, 26¾c.

S. F. PRODUCE

Where no changes have been made in prices, quotations have been omitted.

Vegetables

Eggplant—60@75c per lug box.
Peppers—Bell, 50@65c per lug box; do Chile, 50@75c per box.
Squash—Summer, per large lug, 65@75c; do, bay, 65@75c per lug; do cream, $1.25 per box.
Tomatoes—Sacramento, 75c@$1 per large lug box; do box, 75c@$1; Stone, $1.25@1.40.
Potatoes—New crop—Garnet, $2.25@2.50. River, white, $2@2.50; sweet, 4c per lb.
Onions—Yellow, $2.25 per cental; do, Australian brown, $2.50; do red, $2.75.
Cucumbers, 50@75c per lug box.
Green corn—Alameda, $2@2.50 per sack; do, No. 2 small, $1.25@1.50.
Okra—50@75c per box.
Garlic—20@22½c per lb.
Beans—String, 4@6c per lb; do wax, 3@4c; Limas, 4@5½c.
Peas—Per lb, 8@9c.
Celery—$3.50@4 per crate for Palo Alto.

Fruits

Citrus (per box)—Oranges, $4.50@5.50; lemons, $5@6; do, Mission, $6.50@7; grapefruit, $5@5.50; lemonettes, $3@4.
Tropical—Bananas, 5@9c per lb; pineapples, $2.50@3.50 per dozen.
Pears—Bartlett, wrapped, $3@3.25 per box for No. 1; $2.50@2.75 for No. 2; do, loose, $2.25@2.50.
Apples—Gravenstein, 4½-tier, $2@2.25; 4-tier, $2@2.50; do, 3½-tier, $2.25@2.50; do, B grade, $1.25@2; Alexander, $1.50@1.75 for 4-tier and $1.25@1.50 for 4½-tier. Crab apples, 75@90c per small box; $1.50@1.75 per Los Angeles lug box, and $2@2.25 per apple box; Williams' Favorite, 4½-tier, $1.50@1.75; do, 4-tier, $1.75@2; Skinner's Seedling, $1.50@1.75 for 4-tier and $1.25@1.50 for 4½-tier; Bellflower, $2.25 for 3½-tier, $2 for 4-tier and $1.75 for 4½ tier; Rhode Island Greenings, $1.75@2 for 4-tier and $1.50@1.65 for 4½-tier.
Peaches—Small lug boxes, $1.25@1.50; do large lug boxes, $2@2.25; do per small box, 60c@$1; do fancy, $1.15@1.25; Strawberry Freestone, $1.15, Oregon peaches, $1@1.15 per small box.
Nectarines—$1.50@1.75 per crate.

STOCK RECEIPTS

CHICAGO, Sept. 15.—Receipts, 16,000; market strong to 25c higher. Top, $19.50; heavyweight, $16.50@18.15; medium weight, $17@18.50; lightweight, $17@18.50; light lights, $16.50@17.70; heavy packing sows, smooth, $15.50@16.25; packing sows, rough, $11.50@15.25; pigs, $15.50@17.50.
Cattle—Receipts, 21,000; market irregular. Choice and prime, $16@17.65; medium and good, $11@15.50; good and choice, $17.75@17.75; common and medium, $8@13.50. Butcher cattle—Heifers, $6.50@14.75; cows, $6.25@13.70; bulls, $6.50@11.75. Canners and cutters, cows and heifers, $5.25@6.25; canner steers, $5.75@6.75; veal calves (light and handy weight), $20@21; feeder steers, $7@12.25; stocker steers, $6.25@10; stocker cows and heifers, $5@8; stocker calves, $8@10. Western range cattle—Beef steers, $10.75@12.50; cows and heifers, $7.50@12.70.
Sheep—Receipts, 42,000; market steady to lower. Lambs ($5 lbs down), $13.25@15.75; lambs (culls and common), $8@12; yearling wethers, $10.25@12; ewes, $7@8.25; ewes (culls and common), $3.25@6.75; breeding ewes, $8@11; feeder lambs, $11.75@13.50.

BUTTER-EGGS CHEESE

Prices quoted below are selling prices from the jobber to the retailer, established daily for butter, eggs and cheese, by the San Francisco Wholesale Dairy Produce Exchange:

Butter—Per lb:

Grades—	Sept. 12	Sept. 13	Sept. 15
Solid cubes	62c	63c	62½c
Prime first	..	..	..
First	..	..	..

Eggs—Per dozen:

Grades—	Sept. 12	Sept. 13	Sept. 15
Fresh extras	67c	66½c	67½c
Fresh firsts	..	..	..
Extra pullets	57½c	57½c	58½c
Undersized pullets	42c	29½c	29c

Cheese—Calif flats, per lb, old style, 24½c; do firsts, —; do young Americas, fancy, 36½c; new Oregon triplets, 37c; Young Americas, 35c.

GRAIN, PROVISIONS

CORN—PER BUSHEL.

Option.	Open.	High.	Low.	Close.
December	1.19	1.21	1.18⅝	1.20¼-½
May	1.17	1.19⅜	1.17	1.18½-⅝
OATS—PER BUSHEL.				
December	.67	.68½	.65⅝	.68
May	.68⅝	.71	.68¼	.70⅞
PORK—PER BBL.				
October	35.20	35.20	35.00	34.55
LARD—PER 100 LBS.				
October	26.00	26.00	25.67	25.75
January	22.85	22.92	22.75	22.85
SHORT RIBS—PER 100 LBS.				
January	....	....	....	18.47
October	20.20	20.20	19.90	20.50

DECLARES TWO DIVIDENDS.

INDEPENDENCE, Kas., Sept. 15. — The Prairie Oil and Gas Company today declared a quarterly dividend of $3 per share and an extra dividend of $5 a share payable October 31 to stockholders of record September 30.

The Apex Copper Tub Electric Washer costs less than other Washers made of galvanized iron. Investigate.
L. H. BULLOCK CO.
1538 Broadway.
Phone Oakland 6183.

AUCTION SALES AUCTION SALES

REAL ESTATE AND FURNITURE AUCTION SALE OF THIS HOUSE

SALE ON THE PREMISES
47 Estrella Ave., near Bonita Ave., Piedmont
Lot also faces Moraga Avenue
HOUSE OPEN FOR INSPECTION DAILY FROM 2 TO 4 P. M.
Sale Tuesday, September 16th, 10:30 A. M.
This House Comprises 8 Rooms and Sleeping Porch. Lot 50x135
THE FURNITURE COMPRISES. One upright player piano, 88 note, with 100 rolls of music, fine lot of large rugs, mahogany parlor odd piece draperies, dining room furniture, pictures, china ware, ivory bed room furniture, bedding, Wedgewood range, ice chest, etc., etc.
Terms on real property if desired
J. A. Munro & Co., Auctioneers

GOOD AMERICAN FIELD IS SEEN IN DUTCH E. INDIES

NEW YORK, Sept. 15.—Discussing opportunities abroad for merchants and manufacturers of the United States, O. K. Davis, secretary of the National Foreign Trade Council, has this to say of the Dutch East Indies:

"A most favorable opportunity for gaining a foothold in the markets of the Dutch East Indies will present itself in May next year, when a fair is to be held in Bandoeng, which is two hours by rail from Batavia, Java.

"American manufacturers should not overlook the fact that the population of the Island of Java alone is 30,000,000. The classes of goods which would find a ready sale are: Motorcars, cycles, lorries and vans, motorboats, oil mill and sugar mill machinery; engines of all kinds, especially engines which can use petrol, petroleum or petroleum residue; civil and sanitary engineering requisites; electric lighting, etc.; planting requisites and articles for native use, hollow-ware, boots and shoes, mining requisites and portable railways. At the last pre-war fair Germany had in operation a complete portable railway. At the coming fair it is proposed to exhibit all articles of foreign origin necessary to start new industries or for the improvement and development of existing industries, including machinery, etc. American manufacturers should certainly avail themselves of this opportunity and make a good display of American manufactures.

"Another important reason why American manufacturers should make a good show at this fair is that, with the exception of a few South American States, the Dutch East Indies are the only countries in the world where Germans have been free to trade during the war. About 40,000 Germans fled to Java at the outbreak of war, and they have not been idle. The Dutch Indies, in fact, are the 'point d'appui' for any German commercial expansion in the Far East after the war."

J. A. MUNRO & CO.
AUCTIONEERS
1007 Clay st., cor. 10th st.; phone Oakland 4671; will pay highest price paid for merchandise, furniture etc., or will sell on commission. Sales every Friday.

State Will Harvest Banner Grape Crop

California will harvest a banner grape crop this season, according to reports received from the big grape belts. Nearly every variety promises a heavy crop, it is said. Growers are getting fancy prices for their grapes and are sharing the general prosperity that other fruit growers have enjoyed this season.

Commercial orcharding in California has assumed gigantic proportions, and fruit growers and handlers say that the industry is as yet practically in its infancy. The fruit crop of the state this year will be worth at least $200,000,000, according to what is said to be a conservative estimate.

Citrus fruits are strongly in the lead, but deciduous fruit growing is expanding very rapidly. Each year sees a largely increased acreage of apples, apricots, plums, peaches, prunes and cherries.

E. F. Hutton & Co.
MEMBERS:
NEW YORK STOCK EXCHANGE
NEW YORK COTTON EXCHANGE
NEW YORK COFFEE EXCHANGE
NEW ORLEANS COTTON EXCHANGE
LIVERPOOL COTTON ASSOCIATION
CHICAGO BOARD OF TRADE
Private Wires Coast to Coast
Oakland Office, St. Mark Hotel
12th and Franklin Streets
TELEPHONE LAKESIDE 1971

LEGAL NOTICES.

NOTICE OF TIME SET FOR PROVING WILL, ETC., AND APPLICATION FOR LETTERS TESTAMENTARY.

In the Superior Court of the State of California, in and for the County of Alameda.
In the matter of the estate of Walter A. Muller, deceased.
No. 26490.
Notice of time set for proving will, etc., and application for letters testamentary.
Notice is hereby given, that a petition for the probate of the will of Walter A. Muller, deceased, and for the issuance to Rosina Muller and R. W. McElroy, of letters testamentary has been filed in this Court, and that Tuesday, the 23d day of September, A. D. 1919, at 10 o'clock A. M. of said day, at the Courtroom of Department No. 4 of said Court, at the Courthouse in the City of Oakland, County of Alameda, has been set for the hearing of said petition, when and where any person interested may appear and contest the same, and show cause, if any they have, why said petition should not be granted.
Dated: September 10, 1919.
GEO. E. GROSS, Clerk.
By W. E. ADAMS, Deputy Clerk.
METSON, DREW & MACKENZIE, Attorneys, Balboa Building, San Francisco, California.

NOTICE OF MEETING.
To Security Holders of San Francisco-Oakland Terminal Railways:
Holding Bonds or Collateral Notes of
Oakland Transit Company
Oakland Transit
Oakland Transit Consolidated
Oakland Traction Consolidated.
Oakland Traction Company
Oakland Traction Company Equipment
San Francisco, Oakland and San Jose Railway
San Francisco, Oakland and San Jose Consolidated Railway
Alameda, Oakland & Piedmont Electric Railway Company
Oakland, San Leandro & Haywards Electric Railway
Twenty-third Avenue Electric Railway
East Shore and Suburban Railway Company
Oakland Railways, and
Oakland Terminal Company.
A meeting of the holders of the above securities has been called by the Reorganization Committee of the San Francisco-Oakland Terminal Railways to be held at Room Number 227, Merchants' Exchange Building, 465 California Street, San Francisco, California, on Wednesday, September 17th, 1919, at the hour of 3:30 o'clock P. M.
JOHN S. DRUM, Chairman.

NOTICE OF TIME SET FOR PROVING WILL AND OF APPLICATION FOR LETTERS TESTAMENTARY.
In the Superior Court of the State of California, in and for the County of Alameda.
In the matter of the estate of William Thomas Veitch, also known as W. T. Veitch, deceased.
No. 26166.
Notice of time set for proving will and of application for letters testamentary.
Notice is hereby given that a petition for the probate of the will of William Thomas Veitch, also known as W. T. Veitch, deceased, and for the issuance to Lloyd Veitch and the Central National Bank of Oakland of Letters Testamentary thereon has been filed in this Court, and that the 18th day of September, 1919, at 10 o'clock A. M., at the Courtroom of Department No. 4 of said Court, at the Court House in the City of Oakland, in said County of Alameda, have been set as the time and place for the hearing of said petition by the Court and for the proving of said will, when and where any person interested may appear and contest said will.
Dated: September 3d, 1919.
GEO. E. GROSS, Clerk.
By W. E. ADAMS, Deputy.
JOHN W. OWILT, Bank of Italy Building, Oakland, California.

Oakland Tribune

Combined Telegraphic News Service of all papers. Full Associated Press, United Press, International News and Pacific News Service

COFFEE LURES DR. THOMPSON OVER BORDER

If Dr. James E. Thompson had sought a "shot of liquor" instead of a "cup of coffee" he might still be in Mexico, safe from the Oakland police, instead of in the Oakland city prison today, according to the details of his capture brought back with the prisoner by Police Inspector Fenton G. Thompson. The Mexican side of Nogales has plenty of liquor, and coffee is the beverage on the other side, with war-time prohibition in full force.

Dr. Thompson wanted coffee, and he was directed across the street for it. He didn't know that the man who directed him was an officer; that when he crossed the street he was being lured into American territory, and that, once there, Thompson, with Deputy Sheriff Joe Soares and Deputy Sheriff Bert Brown, were in waiting with handcuffs and an automobile.

This is the story Thompson tells. He says they didn't kidnap him and bring him over the line—he was just lured.

Thompson, wanted in Oakland on charges of performing an illegal operation, fled while under $25,000 bonds, put up by J. C. Rohan and Fred Osgood, had gone to Cananea, Mexico, according to the police and had planned to go to San Blas. He had taken a train to Nogales and was waiting to transfer to the other city, the police say, when their spies lured him across the American line to his arrest.

The accused physician will face a hearing in the police court of Judge Samuels on September 16. His bonds are to be returned and the bondsmen will pay a reward of $1000 for his capture.

CLAIM GERMANS ARE AGAIN 'BUSY' IN VENEZUELA

PORTO RICO, Sept. 7 (Correspondence of The Associated Press).—American travelers who have recently arrived here from Venezuela report open evidences of renewed German activity in that country. Many Germans have been arriving in Venezuela during the past few months and German commercial travelers are reported particularly active.

DR. KATE BROUSSEAU of Mills College, who has returned home after important work done with the French army in applied psychology.

CARMEN'S BALL TO BE GAY EVENT

SAN FRANCISCO, Sept. 15.—The Municipal Carmen's ball to be given on the night of October 18 in Scottish Rite hall under the auspices of Municipal Carmen's Union No. 515, will be a brilliant function which promises to contribute generously toward the fund provided for sick and injured members and their dependent families. Special features are being announced by the ball committees.

Among those who are prominent in the list of patrons and patronesses are: Mayor and Mrs. James Rolph, jr., Lieutenant-General and Mrs. Hunter Liggett, Admiral and Mrs. J. L. Jayne, Chief of Police and Mrs. D. A. White, Judge and Mrs. Geo. E. Carothers, Judge and Mrs. John T. Nourse, Judge and Mrs. Franklin Griffin.

DR. BROUSSEAU TELLS OF WAR EXPERIENCES

Dr. Kate Brousseau of Mills college, who has been for two years in France working under the direction of the French army and in association with it, is again at home, with the account of an experience unparalleled by that of any other American woman war worker.

Dr. Brousseau is professor of philosophy at Mills college. She has a thorough knowledge of applied psychology and the psychological tests now so widely used in various fields. She went to France in June, 1917. On her arrival in Paris, while waiting for orders, her familiarity with French—she is half French by blood—and her technical knowledge came to the attention of the French military authorities. Her first work was the examination and testing of French women applying for positions as motormen, conductors and guards on the Paris street car lines and subways. Several hundred of these women passed Dr. Brousseau's tests and were given occupation.

"While the French women as a rule give up the positions they have taken as soon as the men come home from war," Dr. Brousseau says, "so many men have lost their lives that the replacement cannot be complete, and the Paris street cars must still retain many of these women who enlisted only for the war."

Following that work, Dr. Brousseau was attached to one of the French "foyers," soldiers' clubs which parallel to a certain extent our welfare canteens, except that they were built and owned by the French government. As a director of one of these foyers, and as an official observer of others, her acquain with the French army became intimate, and her understanding of the poilu makes her estimate of his character valuable. She expresses great regret over the misunderstandings that arose between our soldiers and the French, which increased, she believes, after the armistice, resulting in many unjust charges against the character of the French army, as individuals. She found them intensely friendly toward the Americans and most anxious to make them feel at home, and is greatly puzzled by the failure of thousandss of American boys to understand French ways and to adjust themselves to the new environment.

Dr. Brousseau in her two years abroad has devised tests for aviators, has carried on clinical work of other sorts and has served in canteens in France, Belgium and with the army of occupation in Germany. She has taken up work again at Mills college, where her classes of girls are greatly increased in number because of the rapid growth of California's only college for women.

Thirteen Perished in Elevator Fire

BY ASSOCIATED PRESS.
LEASED WIRE TO TRIBUNE

KANSAS CITY, Sept. 15.—With the death last night of four more employees of the Murray grain elevator here, which was wrecked yesterday by a spontaneous combustion explosion and fire, the list of fatalities in connection with the accident reached thirteen.

Jingle Jolts

By Harvey E. Westgate

Ten million men are sighing, and daily they are trying to get aboard a plane and soar on high; they want to do some looping, and in the clouds go snooping, and swear they're not a bit afraid to fly.

* * *

They want to do some diving, and always they're conniving to get a seat within a roaring plane; they disregard the weather, and say they don't care whether they meet with balmy breeze or jimmycane.

* * *

Each day the nation's papers review the birdmen's capers, and then declare it's safe enough to soar; but if you'll read them closely you will find some stories ghostly, how planes are daily spilling human gore.

* * *

Perhaps my brain is hazy, and folks may say I'm crazy (they're welcome to go flying if they like), but to fly would make me dizzy, so I'll stick to my Tin Lizzie, and be satisfied to skim along the pike.

FIRST SORORITY HOUSE WEDDING

Miss Margaret Butterfield, a graduate student in research at the University of California, will be married at noon tomorrow at the Rediviva sorority house on the campus, to John F. Baldwin, just returned from France. It will be the first wedding celebrated in a sorority house.

Miss Butterfield is a member of the Phi Beta Kappa honor society, and engaged in research work in connection with the Doheny foundation. Both Miss Butterfield and Baldwin were members of the class of '15 and the romance began during their undergraduate days. He is now teller in the Guarantee Trust and Savings banak in Los Angeles.

Miss Hazel Havermale, a co-worker with Miss Butterfield in research work, will be bridesmaid. The marriage license was issued today.

LEMON JUICE FOR FRECKLES

Girls! Make beauty lotion for a few cents—Try it!

Squeeze the juice of two lemons into a bottle containing three ounces of orchard white, shake well, and you have a quarter pint of the best freckle and tan lotion, and complexion beautifier, at very, very small cost.

Your grocer has the lemons and any drug store or toilet counter will supply three ounces of orchard white for a few cents. Massage this sweetly fragrant lotion into the face, neck, arms and hands each day and see how freckles and blemishes disappear and how clear, soft and rosy-white the skin becomes. Yes! It is harmless and never irritates.—Advertisement.

$7300 RAISED BY WOMEN IN MARKET FETE

The Ladies' Relief Society, that pioneer philanthropic organization in Alameda county, which at the present time has more than 100 children and 20 elderly women under its wing, in the big home in North Oakland, has decided, following the success of Saturday, to repeat the great public Market Day annually, naming an early September date for the all-day and all-evening benefit.

With funds still coming in from scattered sources the Market Day treasury this morning reports $7300, from which sum only an infinitesimal amount will be substracted for expenses, proving the business of efficiency and ability of Miss Matilda Brown, president; Mrs. J. R. Knowland, general chairman of the fete, and the scores of women who assisted in carrying on the ambitious mart in the City Hall square.

Current expenses for the Forty-fifth street institution amount to about $2000 a month, a tidy little fortune to be accumulated each few weeks by the charitably-minded directors. Saturday's al fresco market assures the welfare of the immense band of hungry youngsters and gentle old women for at least a few months. The Ladies' Relief Society, appreciating the response which the public made to the appeal to contribute to the work of the organization, has announced that each fall a similar Market Day catering to the necessities of the households of Oakland will be staged to mutually assist the housewife, the orphans and grandmothers, and the preplexity of the directors in financing the tremendous undertaking.

The decision gives three great annual fetes to the city—Market Day for the Ladies' Relief in September, Baby Hospital Fair in October of each year, and the Doll Show in November for the West Oakland Home.

While he was in swimming at Piedmont baths, J. Q. Brokaw, 2351 San Pablo avenue, was robbed of a valuable diamond stickpin and business papers, he reported to the police today.

Public Thanked For Aiding in Fete's Success

For the share those assumed in the responsibility of caring for the little children and aged women in the Ladies' Relief Society Home by contributing in service or gifts to the Market Day, which brought into the coffers of the organization more than $7300 on Saturday, the board of directors, the board of managers and members of the society, and particularly the members of the general committee who were in charge of the fete, wish to extend their thanks.

When the citizens of a city join together in providing care and comfort for a band of boys and girls and a household of grandmothers, it is something of an achievement. Men and women throughout Alameda county gave generously of their time and shared whole heartedly of their means to make the public fete the tremendous success that it became. To one and all who assisted in any way, the Ladies' Relief Society expresses its appreciation and extends its thanks.

(Signed)
Mrs. Joseph R. Knowland,
Chairman Market Day Committee.

Bellows to Speak at Ad. Club Luncheon

Colonel E. C. Bellows, commissioner of corporations, is to be the principal speaker at the luncheon of the Oakland Advertising club in the Hotel Oakland tomorrow. The committee in charge of the luncheon says those who fail to hear Colonel Bellows will miss a treat.

OAKLAND TRIO MAROONED BY TAHOE STORM

Frank M. Adams, of this city; Miss O. E. Brandon and Mrs. C. M. Kelin had a thrilling escape from death at Lake Tahoe recently when a sudden storm trapped them off Rubicon Point. The party was in a motor boat. The water was 2000 feet deep at that place where the storm overtook their frail craft.

The trio had given up hope of rescue when a freak of wind and wave tossed them ashore at Rubicon Park, near an abandoned summer resort. Clad only in bathing suits, they suffered keenly from the cold. When Adams and the young women did not return within a reasonable time following the stor mto Emerald Bay camp, a searching party was sent out. First adi restored the trio, who suffered no serious results.

Fear Coup d'Etat; Arrest Lubkowitz

VIENNA, Sept. 15.—A dispatch from Prague reported today that Czecho-Slovak leaders, fearing a nationalist coup d'etat, have arrested Prince Zdemo Lubkowitz, former adjutant to Emperor Karl of Austria.

PIONEER FREIGHTER DIES

WALLA WALLA, Wash., Sept. 15.—J. A. Beard, a pioneer of '66 and known all over this section as a prominent freighter in the early days, died at his home in this city yesterday, aged 65 years. He was for many years engaged in farming and stock raising. He leaves a widow and one daughter, Mrs. C. O. Levin of Walla Walla.

Cuticura Soap
Best for Baby
Soap 25c., Ointment 25 & 50c., Talcum 25c. Sample each mailed free by "Cuticura, Dept. E, Boston."

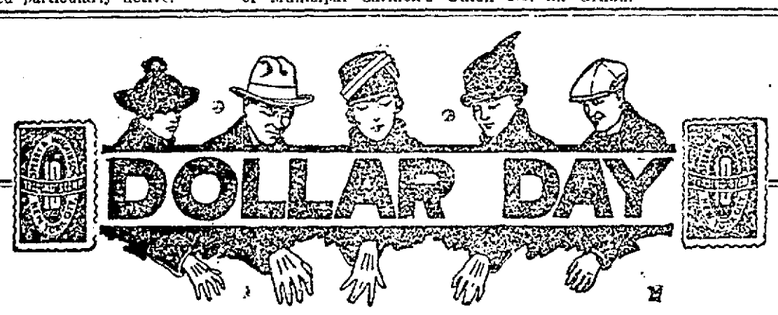

$1 Worth of Extra S.&H. Stamps

For Every $1 Spent Here Tomorrow, Tuesday, if purchase is accompanied by this

COUPON
Good for 10 Extra S.&H. Green Stamps
Tuesday, Sept. 16th
For Every Dollar Purchase—You Must Bring This Coupon

Money-Back Smith
COR. WASHINGTON & 12TH STREETS

"In Oakland it's the ROYAL for SHOES"

Dollar Day Special!

BAREFOOT SANDALS
PLAY OXFORDS

—In tan calf, gunmetal calf and elkhide, leather soles. Children's and misses' sizes up to 2, all at one price tomorrow, $1 pair.

$1 PAIR

S.&H.
Green Stamps free with every purchase. Ask for them.

Exclusive Agency DR. A. REED CUSHION SHOES

ROYAL SHOE CO
Washington and Thirteenth

Exclusive Agency BUSTER BROWN SHOES for boys, girls and children

San Francisco Store—923 Market Street

Six Dandy Dance Records

10 Inch Double Face Record—85c
'Oh! Susie Behave'—One Step
'Monte Cristo Jr.'—Medley Fox Trot
Both Played by Van Eps Trio

10 Inch Double Face Record—85c
'Out of the East'—Fox Trot
'Rainy Day Blues'—Fox Trot
Both Played by Smith's Orchestra

10 Inch Double Face Record—85c
'Sand Dunes'—One Step
'Arabian Nights'—One Step
Played by Good Orchestras

12 Inch Double Face Record—$1.35
'How Every Little Thing in Dixie' (One Step) & 'Follow Me' (Fox Trot)
Both by Victor Military Band

12 Inch Double Face Record—$1.35
'Rolling in His Little Rolling Chair' and 'Good-Bye, Broadway'
Both One Steps by Conway's Band

12 Inch Double Face Record—$1.35
'Oh, My Dear'—Medley Fox Trot
'Somebody's Sweetheart'—One Step
Both by Smith's Orchestra

Sherman, Clay & Co.
Fourteenth and Clay Sts., Oakland
Kearny and Sutter Sts., San Francisco
Sacramento, Stockton, Fresno, San Jose

Service!

Certain-teed means service in the broadest sense.

Here is a roofing that is ideally adaptable to every type of building in the city, town and country.

Here is a roofing that gives not only the most complete weather protection year after year, but that is a protection against sparks and embers.

Here is a roofing that costs less to buy, to lay and to maintain than any other type of roof.

Here is a roofing that can be quickly laid by anyone who will follow the simple directions that come with the roll.

Here is a roofing that is absolutely guaranteed 5, 10 or 15 years.

Certain-teed is made in rolls; both smooth and rough surfaced (red or green)—also in handsome red or green asphalt shingles for residences.

Certain-teed is extra quality—the name means *certainty* of quality and satisfaction guaran*teed*. It will pay you to get *Certain-teed*—most dealers sell it. Ask for *Certain-teed* and be sure to get it.

Certain-teed Paints and *Varnishes* are the highest quality. They will give the best paint satisfaction.

Certain-teed Products Corporation
Offices and Warehouses in Principal Cities

Certain-teed
ROOFING & SHINGLES

A FULL AND COMPLETE STOCK AT
Oakland Representative Maxwell Hardware Co, 14th and Washington Sts.

SHATTUCK AVE. near Center BERKELEY Phone Berk. 3334
Schlueter's For Service
WASHINGTON ST. near 13th OAKLAND Phone Oak. 3855